

DESIGN LOADS

CODE BODY: IBC 2009

GROUND SNOW LOAD: 20 PSF

OCCUPANCY CATEGORY: I

Ct: 1.1

Ce: 1.0

Is: 0.8

Cs: 0.93

ROOF LIVE LOAD: 25 PSF

ROOF DEAD LOAD: 5 PSF

CEILING LIVE LOAD: 0 PSF

CEILING DEAD LOAD: 5 PSF

WIND LOAD: 90 MPH

EXPOSURE: B

lw: 0.87



AN EMPLOYEE-OWNED COMPANY

ENERGY PANEL STRUCTURES

102 EAST INDUSTRIAL PARK

GRAETTINGER, IA 51342

PHONE: 712/859-3219

FAX: 712/859-3275

WWW.EPSBUILDINGS.COM

SHEET

DRAWING INDEX

S0

TITLE SHEET

S1.0

PLANVIEW

S2.0

BUILDING SECTIONS

S3.0

BUILDING DETAILS

S4.0

PANEL ELEVATIONS

S4.1

PANEL ELEVATIONS

S4.2

STEEL LAYOUTS

R1.0

ROOF TRUSS BRACING / LAYOUT

R1.1

PORCH TRUSS LAYOUT

C1.0

CONSTRUCTION DETAILS

C1.1

CONSTRUCTION DETAILS

ST1.0

STEEL BEAM/COLUMN DETAILS

T1

TRIM DETAILS

B1

TRUSS INSTALLATION

B2

TRUSS INSTALLATION

B3

TRUSS INSTALLATION

B10

TRUSS INSTALLATION

BUILDING COLORS				GENERAL INFORMATION			
ROOF METAL	CHARCOAL	WAINSCOT CORNER	CHARCOAL	DEALER: QUAIL CONSTRUCTION 4045 HWY 71 SPENCER, IA 51301 PHONE: -- FAX: --	OWNER: RON CHRISTENSEN 3965 170TH AVE. SPENCER, IA 51301	BUILDING TYPE: SOLID CORE	BUILDING DIMENSIONS: 100' X 120'
GABLES	WHITE	WAINSCOT CAP	CHARCOAL				
SIDES	WHITE	CORNER	CHARCOAL				
WAINSCOT	CHARCOAL	EAVE/FASCIA	CHARCOAL				
SOFFIT	CHARCOAL	GABLE/RAKE	CHARCOAL				
RIDGE CAP	CHARCOAL	DOOR TRIM	CHARCOAL				
CUPOLA ROOF	NA	ACCENT PANEL	NA				
CUPOLA SIDES	NA	RIDGEVENT	CHARCOAL				
PORCH HEADER	CHARCOAL	PERIMETER INS	CHARCOAL				
PORCH CEILING	CHARCOAL						
				AREA: 12,000 SQ. FT.			

SITework: THE SITE SHALL BE GRADED TO PROVIDE DRAINAGE AWAY FROM THE BUILDING. SLOPE AWAY FROM WALL ½" PER FOOT MIN. 6' FROM WALL.

CONCRETE WORK: THE CONCRETE WORK SHALL CONSIST OF ALL NECESSARY POUR-IN-PLACE CONCRETE FOOTINGS (OR FOUNDATION) AS PER BUILDING PLANS DESIGNED BY OTHERS THE CONCRETE SHALL MEET A MINIMUM COMPRESSIVE STRENGTH OF 3,500 PSI AT 28 DAYS. ALL CONCRETE SHALL BE DESIGNED IN ACCORDANCE WITH THE AMERICAN CONCRETE INSTITUTE BUILDING CODE REQUIREMENTS FOR STRUCTURAL CONCRETE (ACI 318-05) AND COMMENTARY (ACI 318R-05).

WOOD FRAMING: ALL WOOD CONSTRUCTION SHALL BE IN CONFORMANCE WITH THE PROVISIONS OF THE 2005 EDITION OF THE NATIONAL DESIGN SPECIFICATION FOR WOOD CONSTRUCTION. UNLESS NOTED OTHERWISE ALL FRAMING LUMBER SHALL BE SPF#2 GRADE.

TRUSSES: WOOD TRUSSES ARE SHOP/PLANT FABRICATED WITH CONNECTOR PLATES PER SPECIFICATIONS. DESIGN CRITERIA ESTABLISHED BY THE TRUSS PLATE INSTITUTE - (ANSI/TPI 1-2007). REFER TO THE BCSI(BUILDING COMPONENT SAFETY INFORMATION) MANUAL FOR WOOD TRUSS TEMPORARY BRACING REQUIREMENTS.

METAL CONNECTORS: ALL METAL CONNECTORS ARE OF GALVANIZED STEEL AND DESIGN APPROVED TO MEET OR EXCEED REQUIRED STANDARDS.

ROOFING AND SIDING MATERIAL: THE METAL ROOF AND WALLS SHALL BE EPS FULL FORMED PANEL. THE RIBBED DESIGN HAS ¾" HIGH PRIMARY RIBS 9" O.C. FOR BEAM STRENGTH AND 2 INTERMEDIATE LOW RIBS 3" O.C. FOR ADDITIONAL STIFFENING. THE EPS ROLL FORM PANEL IS MANUFACTURED TO ASTM SPECS. W/ AN 80,000 PSI MIN. YIELD POINT AND AN 82,000 PSI MINIMUM TENSILE STRENGTH. A FOUR-LAYER COLOR-CLAD PROCESS INCLUDES MIN G-60 GALVANIZED ZINC COATING, BONDERIZED COATING, BAKED ON PRIMER COATING, AND A SILICONIZED POLYESTER(WHITE IS POLYESTER ONLY) BAKED-ON PAINT FINISH.

FASTENERS: ALL ROOF AND WALL METAL SHEATHING SHALL BE FASTENED TO THE BUILDING STRUCTURE W/ TRUE-GRIP SCREWS W/ MILL POINT AND HEX HEAD. THE SCREWS SHALL HAVE A EPDM RUBBER WASHER TO ENSURE WEATHER TIGHTNESS.

SHORING AND BRACING: CONTRACTOR SHALL BE RESPONSIBLE FOR ALL TEMPORARY SHORING AND BRACING.

* THIS SET OF PLANS ARE INTENDED TO BE USED BY CONTRACTORS WITH BUILDING CONSTRUCTION KNOWLEDGE.

* ENERGY PANEL STRUCTURES CAN NOT BE HELD RESPONSIBLE FOR MISUSE OR MISINTERPRETATION OF INFORMATION INCLUDED IN THESE DRAWINGS, OR THE USE OF THIS SET OF PLANS BY PEOPLE WITHOUT BUILDING CONSTRUCTION KNOWLEDGE.

* SIP PANEL WALL CONSTRUCTION BUILDINGS ARE DESIGNED FOR MINIMAL AIR INFILTRATION. IT IS RECOMMENDED THAT GENERAL CONTRACTOR/OWNER WORKS IN CONJUNCTION WITH AN HVAC PROFESSIONAL TO DESIGN A SYSTEM TO INSURE AIR QUALITY AND MOISTURE CONTROL. AIR TO AIR EXCHANGERS ARE RECOMMENDED IN SUCH TYPE STRUCTURES.

* RESPONSIBILITY OF THIS SET OF PLANS IS LIMITED TO THE BUILDING DESIGN SHOWN ON THE PLANS. BUILDING DESIGN IS BASED ON NUMBER, SIZE AND LOCATION OF OPENINGS SHOWN ON THE PLANS. NO RESPONSIBILITY IS ASSUMED FOR ADDITIONAL OPENINGS NOT SHOWN ON THE PLANS OR CHANGES IN THE LOCATION OR SIZE OF OPENINGS.

* ALL DOOR AND WINDOW OPENINGS SHOWN ON THIS SET OF PLANS ARE THE ACTUAL SIZE OF THE OPENING PROVIDED. IT IS THE GENERAL CONTRACTOR/OWNER'S RESPONSIBILITY TO VERIFY ALL LOCATIONS AND SIZES OF OPENINGS PRIOR TO CONSTRUCTION.

* EPS WALL PANELS ARE NOT DESIGNED FOR LATERAL LOADS IMPOSED BY CONCRETE FOUNDATION WALLS. CONCRETE WALLS TO BE DESIGNED TO ABSORB ALL LOADS IMPOSED BY EPS STRUCTURE AND 100% OF ALL MATERIAL/BACKFILL/ETC (IF ANY) STORED AGAINST THEM. CONCRETE WALL TO IMPOSE NO HORIZONTAL LOAD TO EPS STRUCTURE.

* THIS BUILDING IS DESIGNED USING THE ROOF AS A DIAPHRAGM(DEEP THIN BEAM) TO TRANSFER SIDEWALL AND ROOF WIND LOADS TO THE ENDWALL SHEAR WALLS SHOWN. STEEL PANELS ARE AN INTEGRAL PART OF THE BUILDING STRUCTURE AND ANY FUTURE FIELD MODIFICATIONS MADE MAY BE DETRIMENTAL TO THE BUILDING'S STRUCTURAL PERFORMANCE.

* THIS IS A STRUCTURAL FRAMING PLAN AND IS TO BE USED FOR THAT PURPOSE ONLY. CODES REGARDING FIRE SAFTEY, PERSONAL SAFTEY & INJURY ARE NOT ADDRESSED IN THIS SET OF PLANS AND ARE THE RESPONSIBILITY OF THE CONTRACTOR/OWNER.

* THE ATTIC OF THIS STRUCTURE MUST BE PROPERLY VENTILATED. CONSULT AN HVAC ENGINEER FOR PROPER SIZING OF EAVE INLETS, RIDGE OPENINGS, END WALL LOUVERS, OR MECHANICAL SYSTEMS. FAILURE TO PROPERLY VENTILATE THE ATTIC MAY CAUSE PARTITION TO SEPARATE AT ROOF/CEILING, CONDENSATION ON ROOF MATERIALS, LARGER AIR CONDITIONING LOAD, MOLD OR MILDEW, CORROSION OF TRUSS PLATES, PREMATURE DEGRADATION OF STRUCTURAL BUILDING COMPONENTS.

*IF THE ENVIRONMENT THE ENGINEERED WOOD TRUSSES ARE TO BE PLACED WITHIN THIS STRUCTURES HAS THE POTENTIAL TO BE HIGH MOISTURE AND CORROSIVE ATMOSPHERE IT IS HIGHLY RECOMMENDED TO USE ADDITIONAL PROTECTION FOR THE TRUSS GUSSET PLATES. PLEASE REFER TO SECTION 9.2.2.2 OF ANSI/TPI-1995 FOR DETAILS OF ADDITIONAL PROTECTION. IN ADDITION THE STRUCTURAL WOOD MEMBERS SHOULD NOT BE SUBJECT TO AIR MOISTURE LEVELS SUCH THAT THE MOISTURE CONTENT OF THE WOOD MEMBERS EXCEEDS 16%.

* THE CEILING SYSTEM PROVIDED HAS NOT BEEN DESIGNED FOR HUMAN TRAFFIC. CONTRACTORS - IT IS YOUR RESPONSIBILITY TO WARN OTHER TRADES.

* TO MINIMIZE THE POSSIBILITY OF FASTENER POPPING AND CRACKING IN AREAS ADJACENT TO A WALL AND CEILING INTERSECTION, A FLOATING GYPSUM CORNER ANGLE METHOD OF APPLICATION SHOULD BE USED. PLEASE REFER TO THE GYPSUM ASSOCIATION'S SPECIFICATIONS FOR THE APPLICATION AND FINISHING OF GYPSUM PANEL PRODUCTS.

* THERE MAY BE SOME "BOWING" OF EXTERIOR STRUCTURAL INSULATED PANELS DUE TO A TEMPERATURE AND MOISTURE DIFFERENTIAL BETWEEN INTERIOR AND EXTERIOR OSB SKINS. WHEN THE EXTERIOR SKIN EXPERIENCES COLD TEMPERATURE, ITS MOISTURE CONTENT RISES, WHICH CAUSES THE EXTERIOR SKIN TO EXPAND. THIS MAY CAUSE THE PANEL TO BOW OUT. TO MINIMIZE THE EFFECT, YOU MAY WANT TO CONSIDER:
A.) HIDE THE "BOW" BY USING FLOATING CORNERS ON THE INTERIOR GYPSUM BOARD.
B.) MECHANICALLY FASTENING ONE STRUCTURAL INSULATED PANEL TO THE CROSS WALLS. THE CROSS WALL WILL HAVE TO BE DESIGNED TO RESIST FORCES OF THE BOW, AS WILL THE MECHANICAL FASTENERS.

* THE INTERIOR OF THIS STRUCTURE IS SEPARATED FROM THE FOAM PLASTIC INSULATION WITH A MINIMUM ¾" THICK MATERIAL. TESTED PER ASTM METHOD E119-98 FIRE TESTS OF BUILDING CONSTRUCTION AND MATERIALS FOR A MINIMUM 15 MINUTE THERMAL BARRIER REQUIRED

NOTE: WHEN APPLYING ICE & WATER OR "PEEL & SEAL" FOLLOW THE FOLLOWING INSTRUCTIONS TO PREVENT AIR INFILTRATION
1. BE SURE TEMERATURE OF MATERIALS AND AMBIENT TEMPERATURE ARE BOTH ABOVE 50° F.
2. THOROUGHLY CLEAN SURFACES.
3. APPLY ACETONE(BY OTHERS) TO METAL SURFACE TO CLEAN.
4. ALLOW ACETONE TO FLASH OFF.
5. APPLY "PEEL & SEAL" OR ICE & WATER. BE SURE TO APPLY PRESSURE THROUGH OUT MATERIAL TO ENSURE 100% CONTACT.

DEALER:

QUAIL CONSTRUCTION

PROJECT TITLE:

RON CHRISTENSEN

SOLID CORE BUILDING PACKAGE

SHEET TITLE:

TITLE SHEET

PROJECT STATUS:

FINAL DRAWINGS

SHEET:

S0



AN EMPLOYEE-OWNED COMPANY

ENERGY PANEL STRUCTURES

102 EAST INDUSTRIAL PARK

GRAETTINGER, IA 51342

PHONE: 712/859-3219

FAX: 712/859-3275

WWW.EPSBUILDINGS.COM

PROJECT NUMBER:

2014/SC/1A24763

CUSTOMER SERVICE:

EN

DRAWN BY:

BRH

REVIEWED BY:

RGW

DATE:

4/9/2014

REVISIONS:

5/8/2014

5/30/2014

6/6/2014

Print Date: 6/09/2014



REVIEWED BY:
RGW

Print Date: 6/09/2014

DEVELOPER:
QUAIL CONSTRUCTION

PROJECT TITLE:
**RON CHRISTENSEN
SOLID CORE BUILDING PACKAGE**

PLAN VIEW

HEET:

S1.0

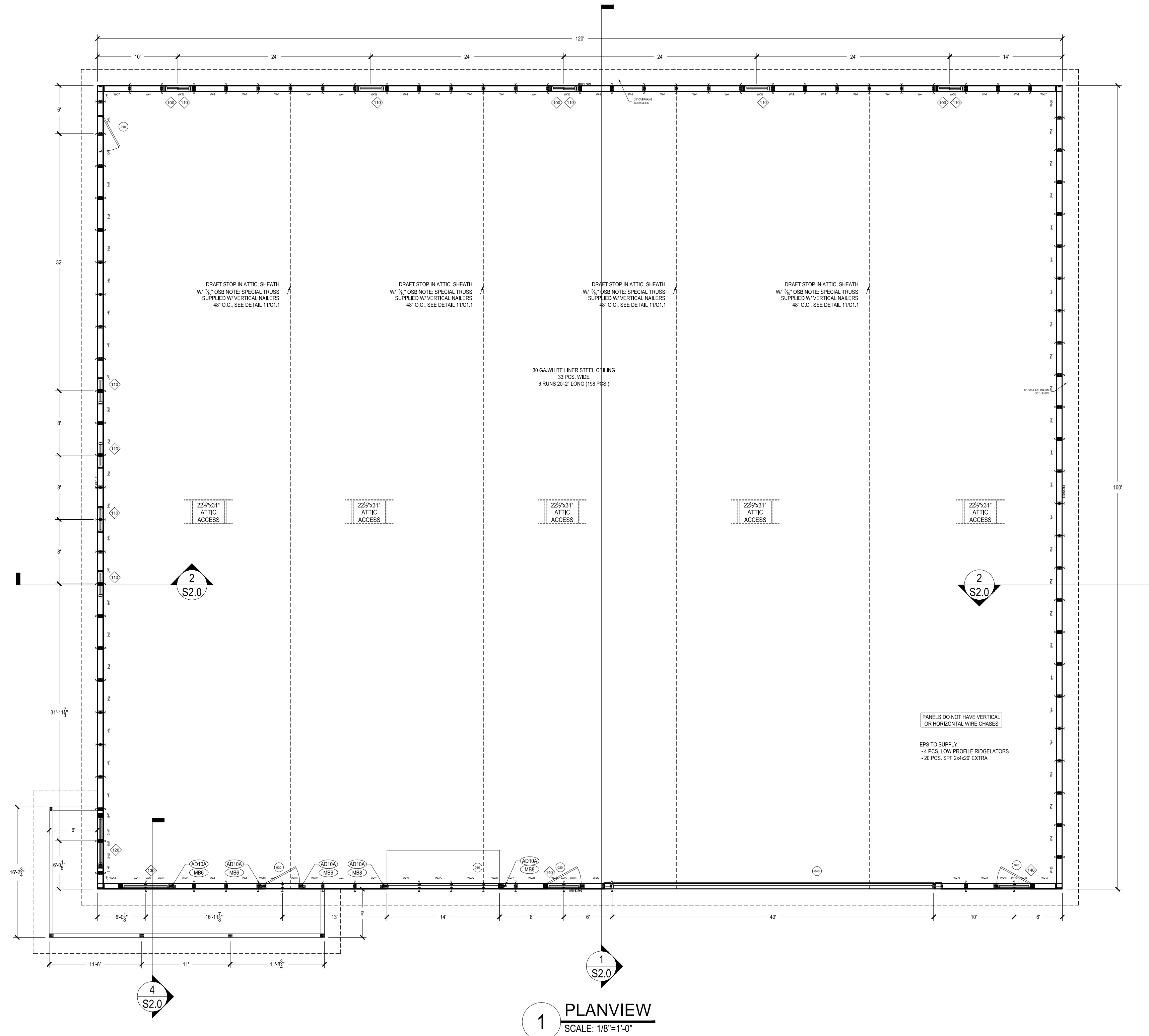

DOOR OPENING SCHEDULE										
Remarks	Number	Quantity	Rough Width	Rough Height	Head Height	Header	Bearing Studs (Each Side)	Full Studs (Each Side)	Head Detail	Jamb Detail
AJ 7100 DOOR	010	1	4'-3 5/8"	6'-9 1/8"	6'-9 1/8"	--	--	(3) PLY 2X8 COLUMN	--	1/S3.0
AJ 7100 DOOR	020	3	4'-3 5/8"	6'-9 1/8"	6'-9 1/8"	(2) PLY 1-3/4"x9-1/2" LVL BOX HEADER	(2) 2x8'S	(1) 2x8	--	1/S3.0
OVERHEAD DOOR BY OTHERS	030	1	14'-0"	14'-0"	14'-0"	(2) PLY 1-3/4"x18" LVL BOX HEADER	(3) 2x8'S	(1) 2x8	4/S3.0	3/S3.0
HYDRAULIC DOOR BY OTHERS	040	1	40'-0"	20'-0"	20'-0"	W24X94 I-BEAM	W8X31 I-BEAM	(1) 1-1/2"x7-1/4" VERSA-STUD	5/S3.0	6/S3.0

WINDOW SCHEDULE										
Remarks	Number	Quantity	Rough Width	Rough Height	Head Height	Header	Bearing Studs (Each Side)	Full Studs (Each Side)	Head Detail	Sill Detail
SLIDING WINDOW	100	3	3'-0 1/2"	2'-11 1/2"	6'-9 1/8"	NONE (WRAP OPENING IN 2x MATERIAL)	--	--	--	--
PICTURE WINDOW	110	9	3'-0 1/4"	3'-0 1/2"	18'-0"	NONE (WRAP OPENING IN 2x MATERIAL)	--	--	--	--
PICTURE WINDOW	120	1	6'-0 1/4"	4'-0 1/2"	6'-9 1/8"	NONE (WRAP OPENING IN 2x MATERIAL)	--	(3) 2X8'S	--	--
PICTURE WINDOW	130	1	6'-0 1/4"	4'-0 1/2"	6'-9 1/8"	2 PLY 1-3/4"X9-1/2" LVL BOX HEADER	(2) 2X8'S	(1) 2X8	--	--
PICTURE WINDOW	140	2	4'-3 5/8"	4'-0 1/2"	14'-0"	2 PLY 1-3/4"X9-1/2" LVL BOX HEADER	(1) 2X8	--	--	--

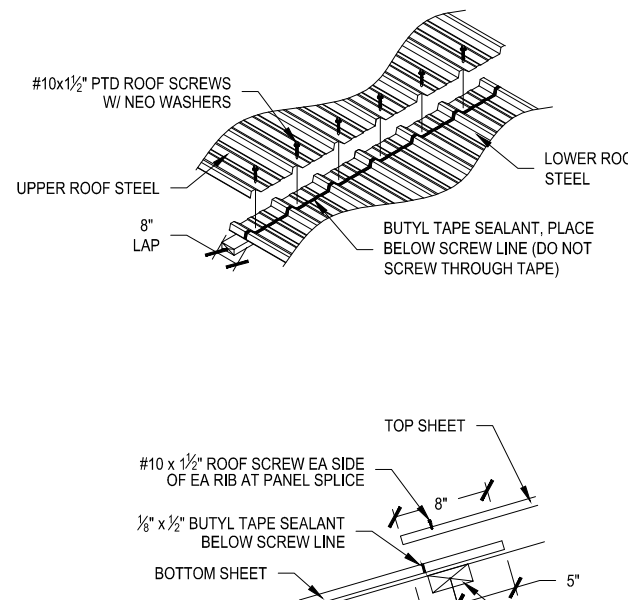

6 ROOF STEEL LAP
SCALE: NONE

PROJECT NUMBER:
2014/SC/IA24763

CUSTOMER SERVICE:
EN
DRAWN BY:
BRH
REVIEWED BY:
RGW

DATE:
4/9/2014

REVISIONS:
5/8/2014
5/30/2014
6/6/2014
Print Date: 6/09/2014

DEALER:
QUAIL CONSTRUCTION
PROJECT TITLE:
RON CHRISTENSEN
SOLID CORE BUILDING PACKAGE

BUILDING
SECTIONS

SHEET TITLE:
PROJECT STATUS:
FINAL
DRAWINGS

SHEET:
S2.0

- DIAGONAL BRACE (1) SPF #2 2x4x10' MATERIAL @ 20' O.C. ENTIRE LENGTH OF BUILDING. SEE DIAGONAL BRACE CONSTRUCTION DETAILS 4/11.0 FOR INSTALLATION INSTRUCTIONS.
- DIAGONAL BRACE (2) SPF #2 2x4x12' MATERIAL @ 20' O.C. ENTIRE LENGTH OF BUILDING. SEE DIAGONAL BRACE CONSTRUCTION DETAILS 5/11.0 FOR INSTALLATION INSTRUCTIONS.
- CONTINUOUS LATERAL BRACE SPF #2 2x4x14' ENTIRE LENGTH OF BUILDING. SEE CONSTRUCTION DETAILS 4/5/11.0 FOR INSTALLATION INSTRUCTIONS.

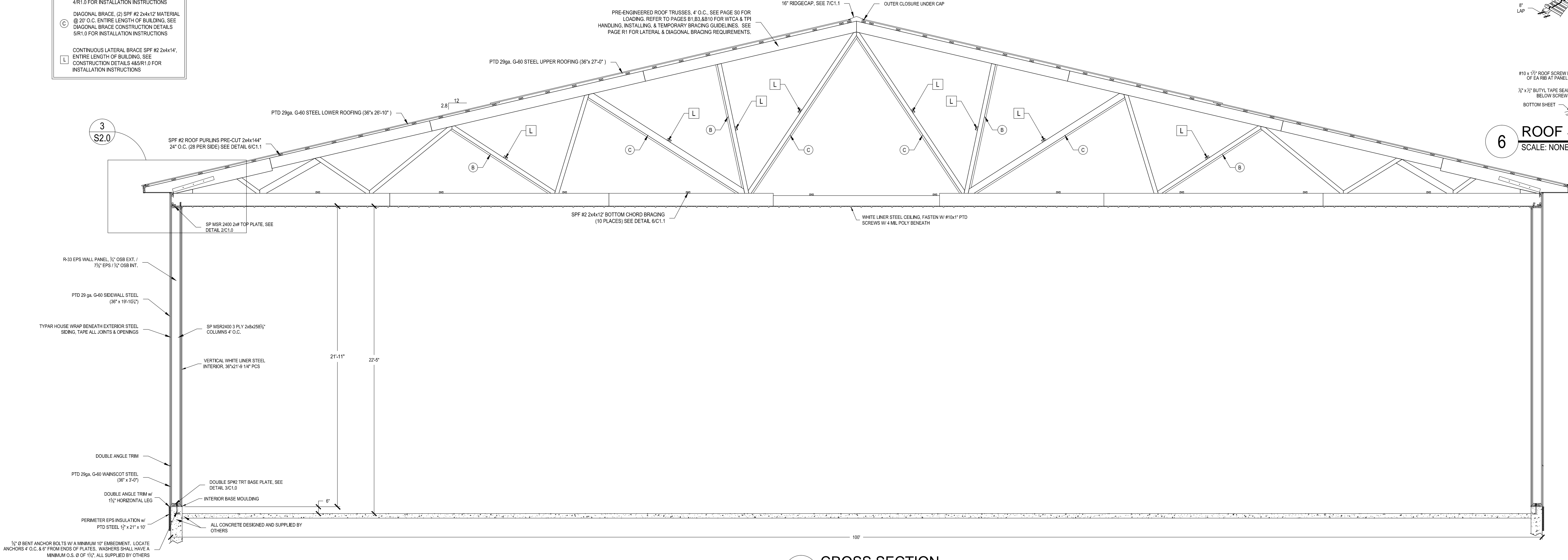

1 CROSS SECTION
SCALE: 1/4"=1'-0"

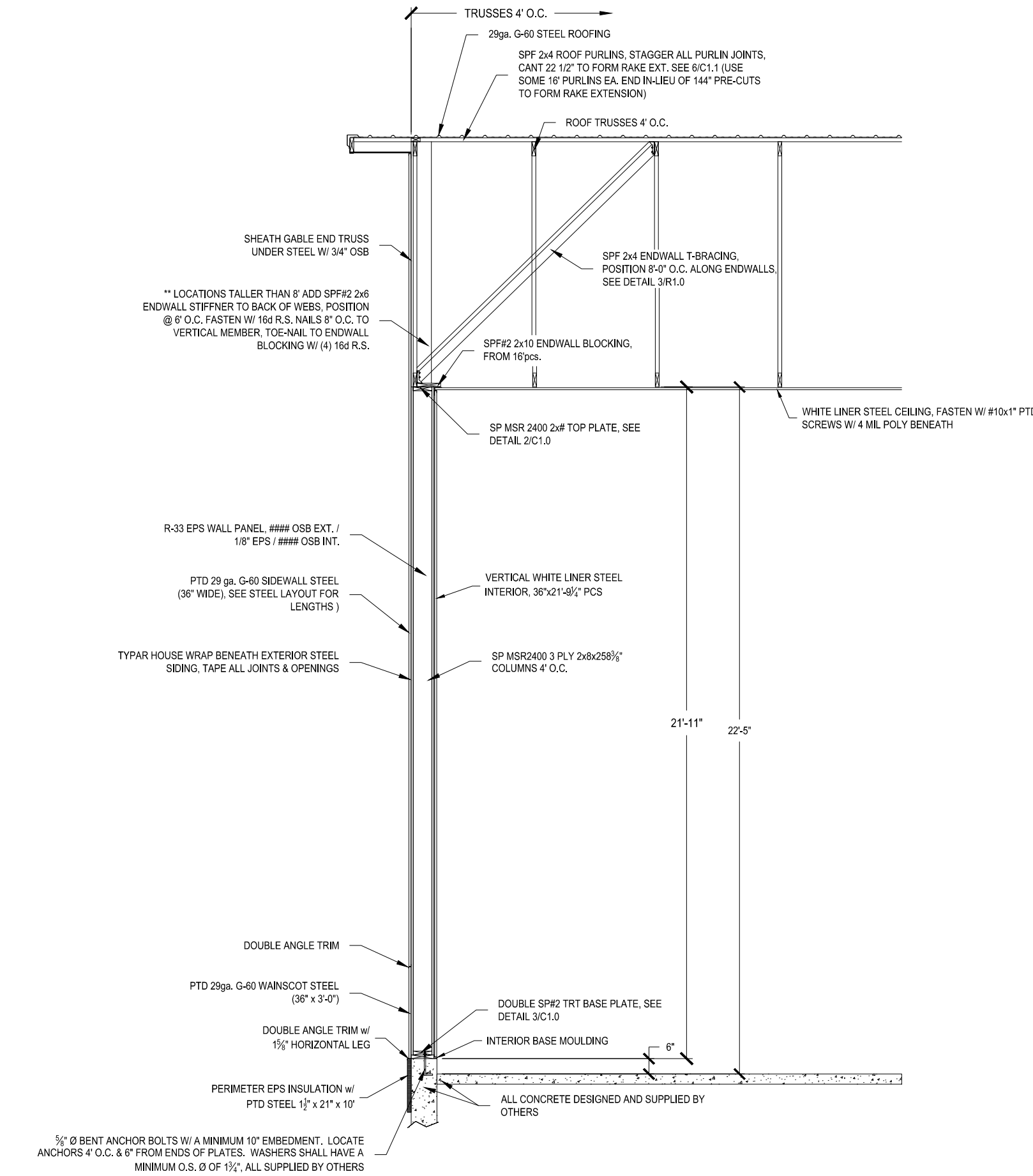

2 ENDWALL SECTION
SCALE: 1/4"=1'-0"

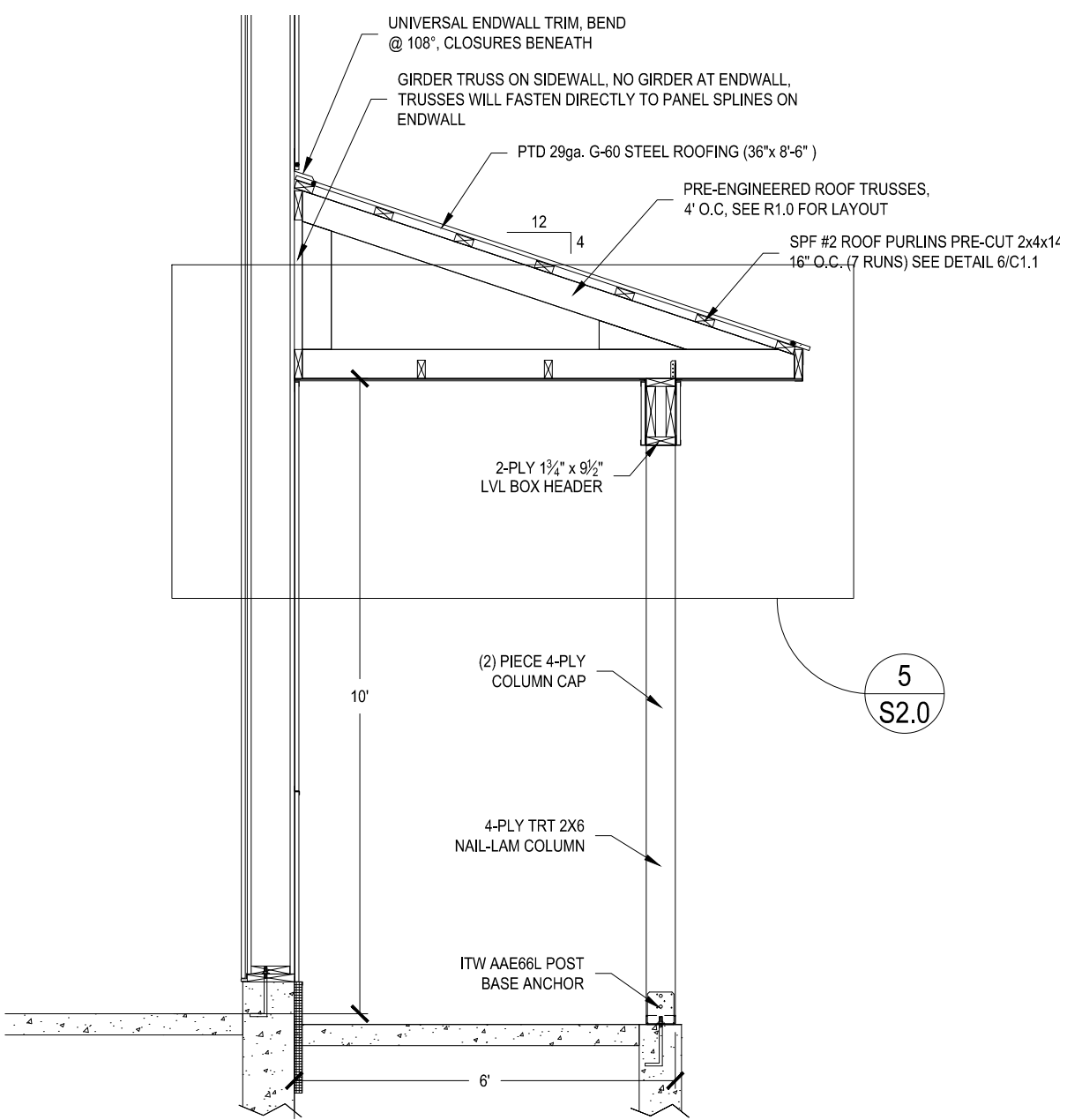

4 PORCH SECTION
SCALE: 3/8"=1'-0"

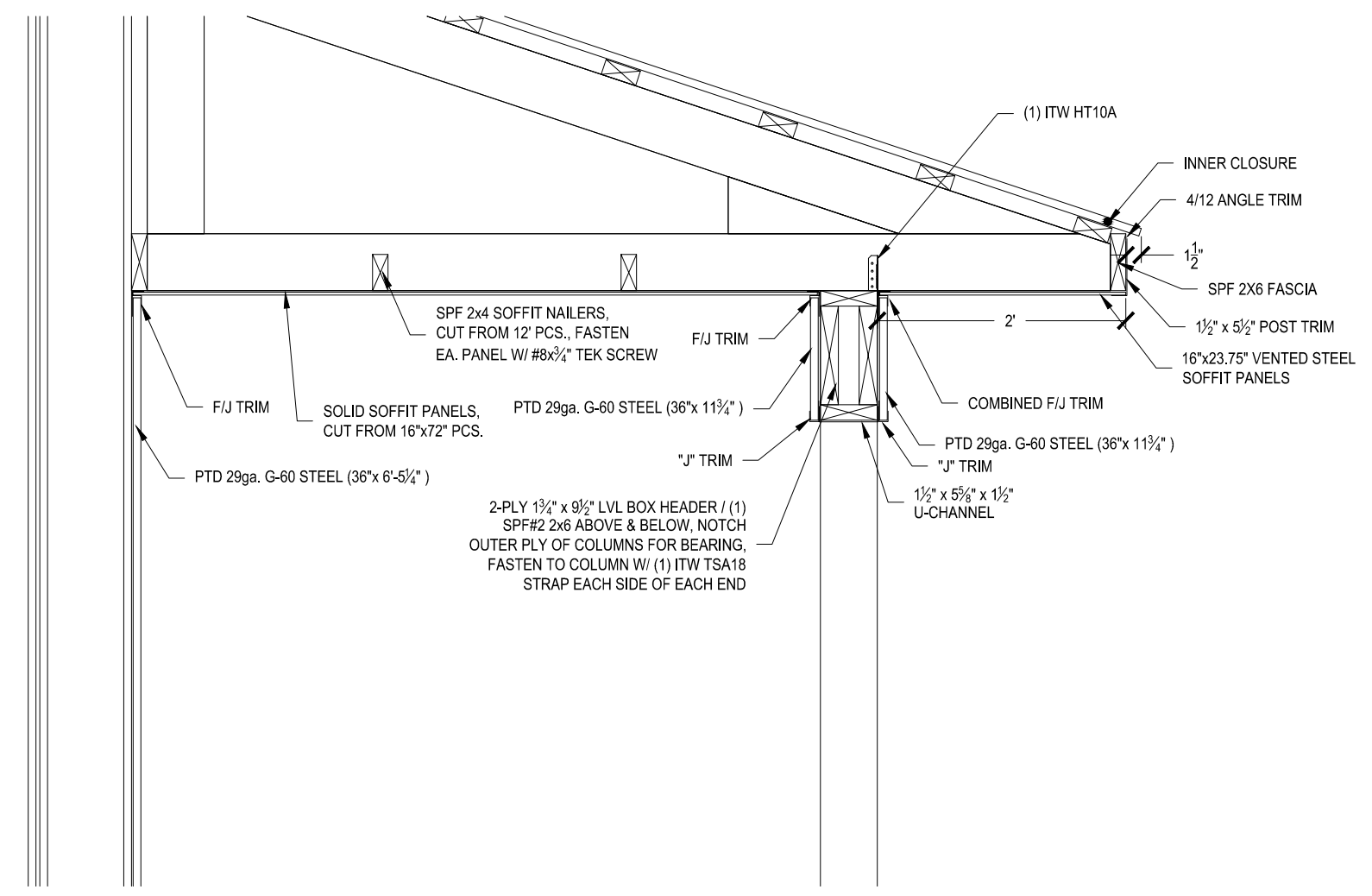

3 PORCH HEADER/EAVE/WALL DETAIL
SCALE: 3/4"=1'-0"

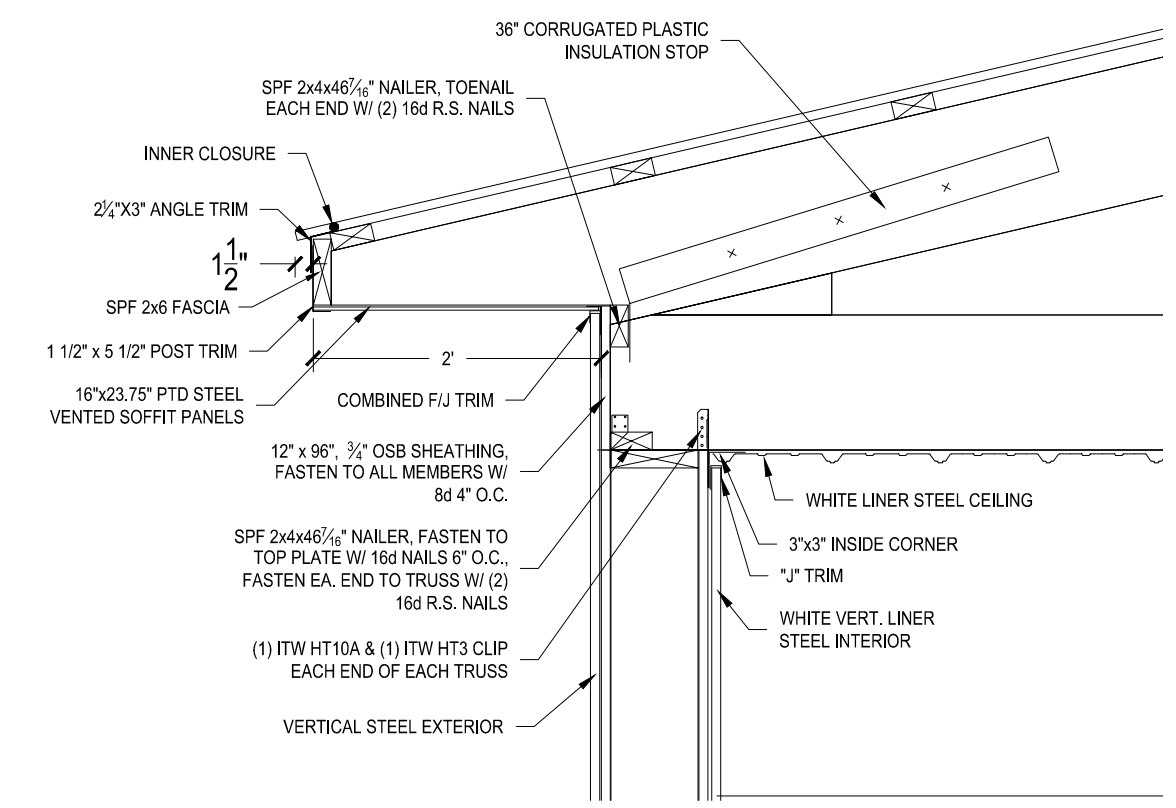

3 EAVE DETAIL
SCALE: 3/4"=1'-0"

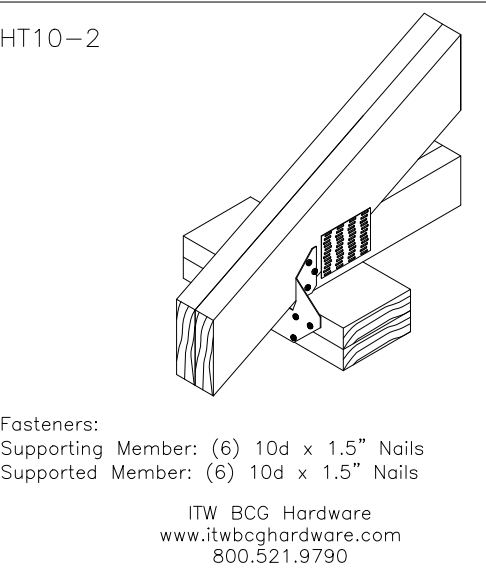

Fasteners:
Supporting Member: (6) 10d x 1.5" Nails
Supported Member: (6) 10d x 1.5" Nails
ITW BCG Hardware
www.itwbcdhardware.com
800.521.9790

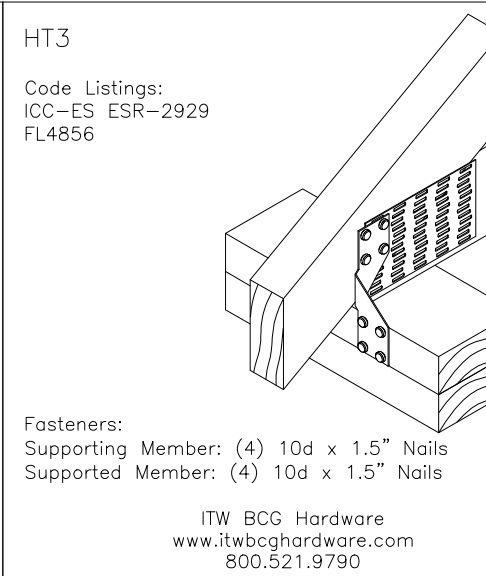

Fasteners:
Supporting Member: (4) 10d x 1.5" Nails
Supported Member: (4) 10d x 1.5" Nails
ITW BCG Hardware
www.itwbcdhardware.com
800.521.9790

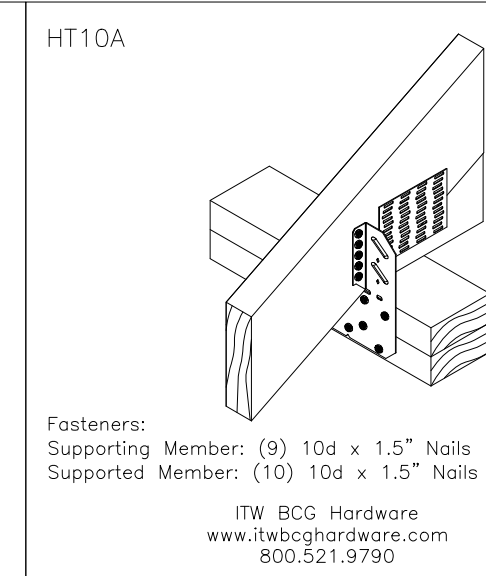

Fasteners:
Supporting Member: (9) 10d x 1.5" Nails
Supported Member: (10) 10d x 1.5" Nails
ITW BCG Hardware
www.itwbcdhardware.com
800.521.9790

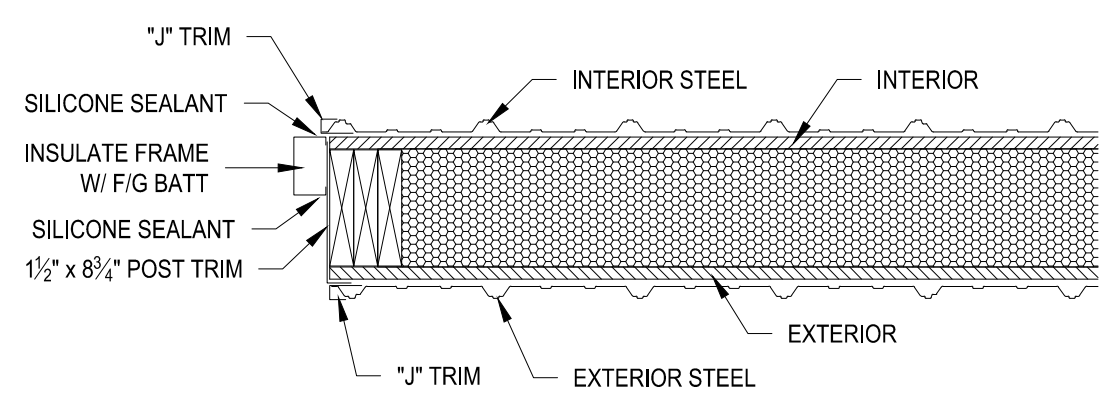

1 WALK DOOR JAMB
SCALE: 1"=1'-0"

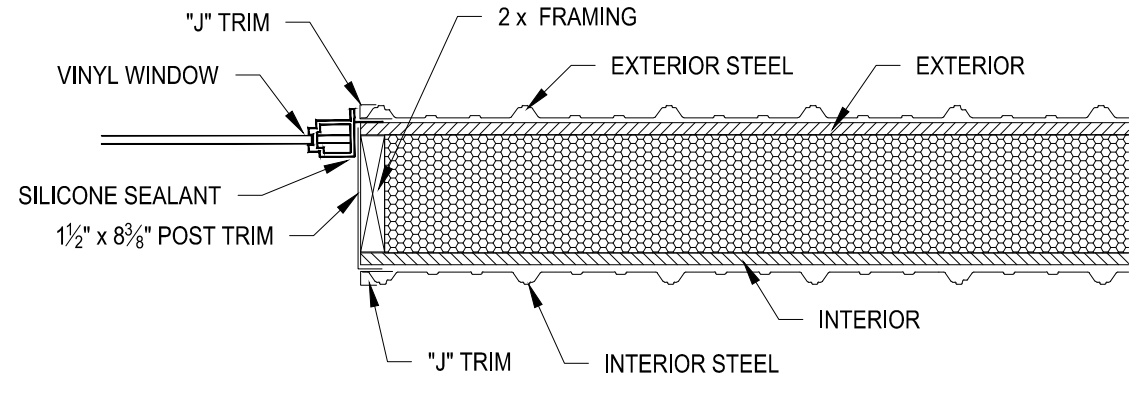

2 WINDOW JAMB
SCALE: 1"=1'-0"

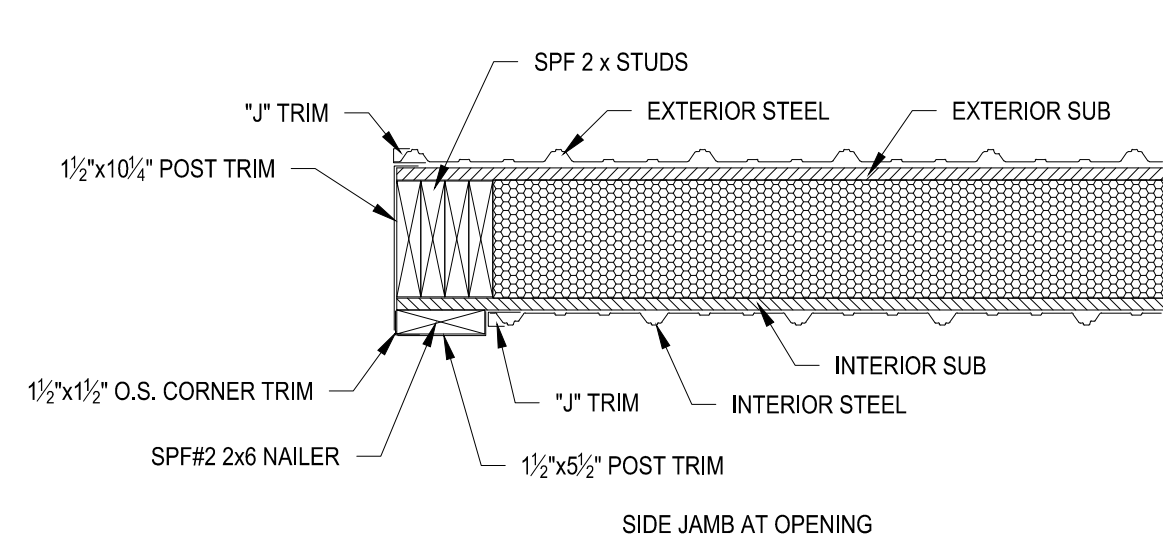

3 OVERHEAD DOOR SIDE JAMB
SCALE: 1"=1'-0"

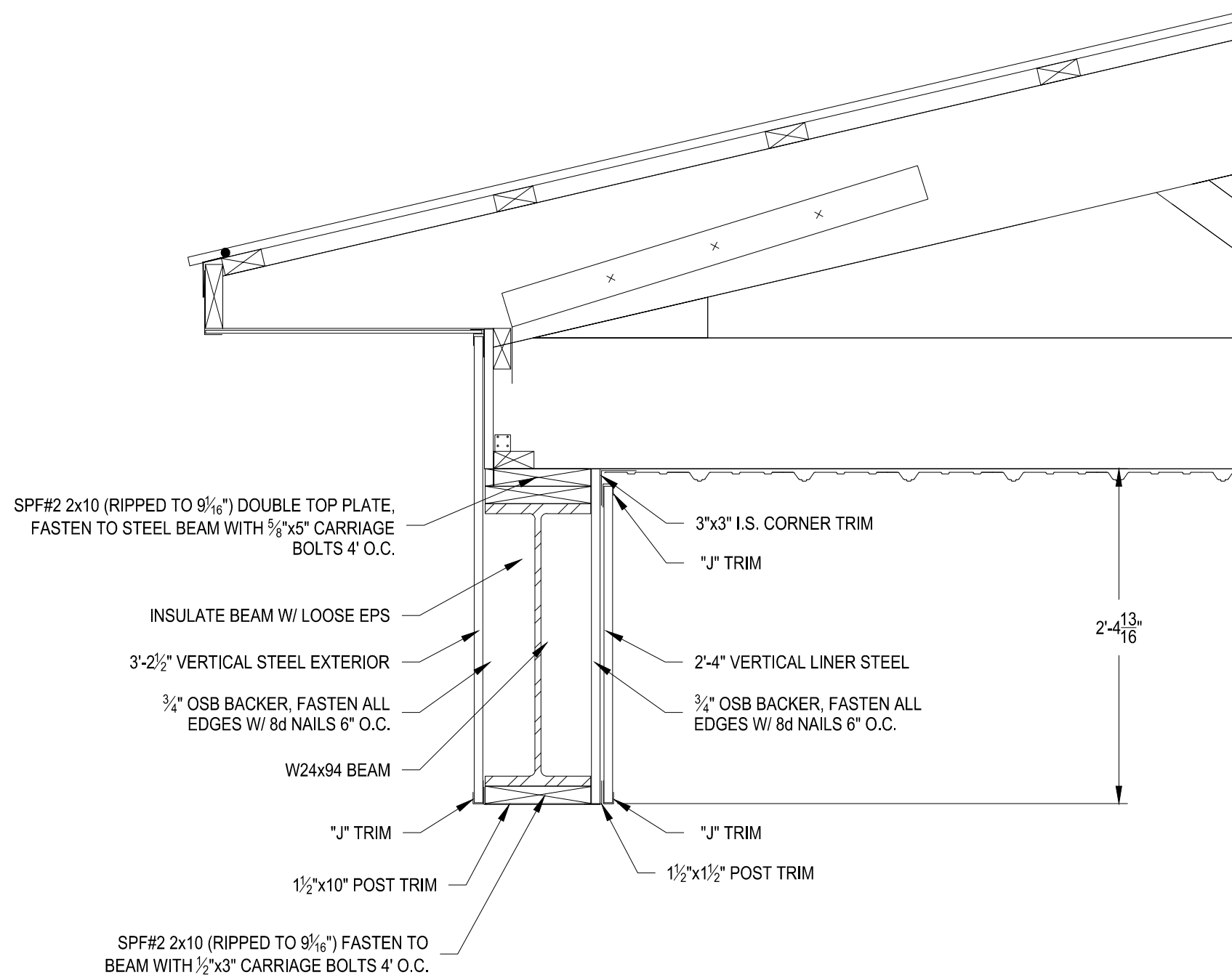
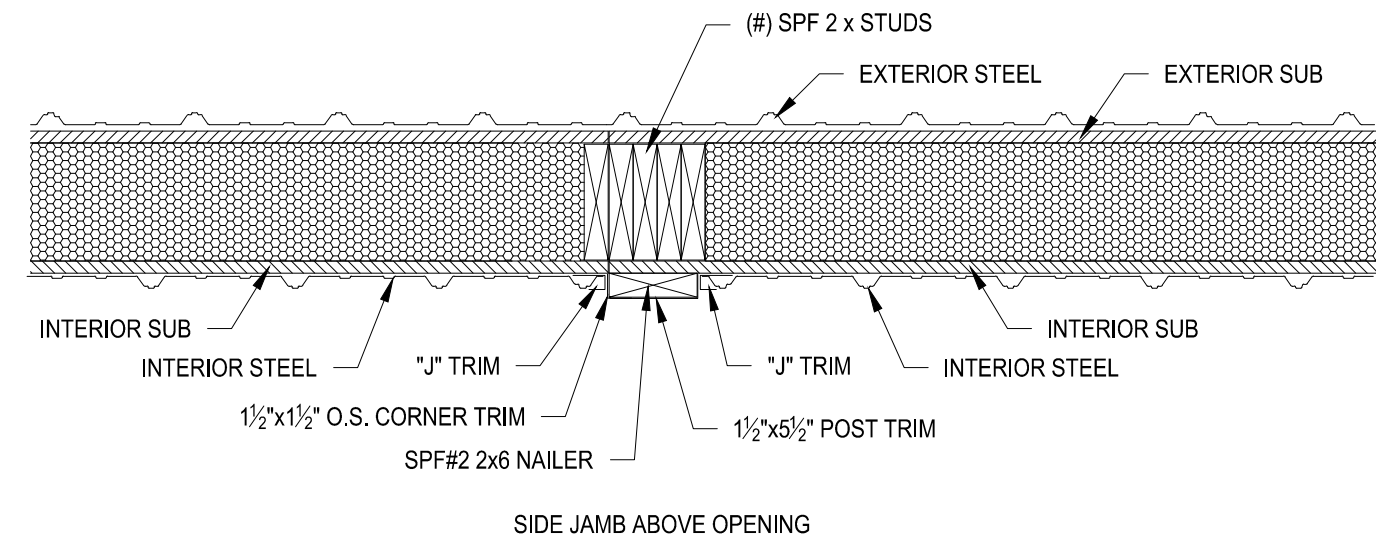

5 HYDRAULIC DOOR HEADER DETAIL
SCALE: 1"=1'-0"

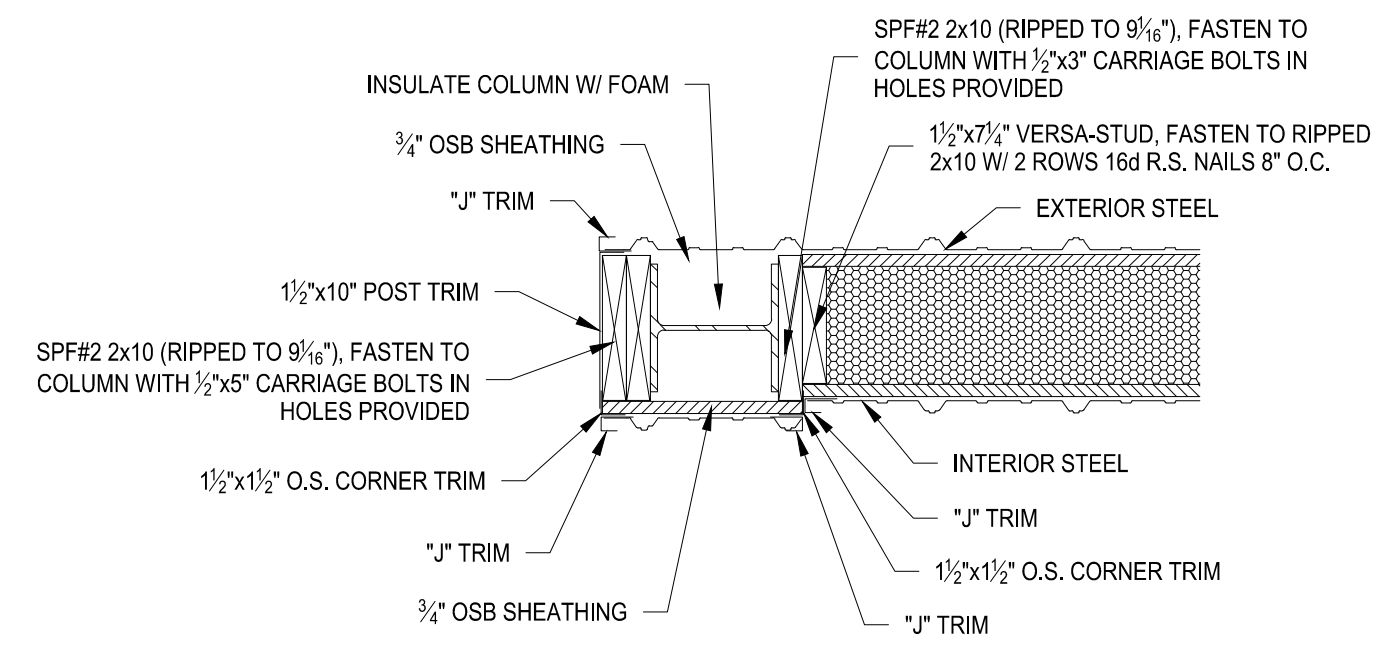

6 HYDRAULIC DOOR SIDE JAMB DETAIL
SCALE: 1"=1'-0"

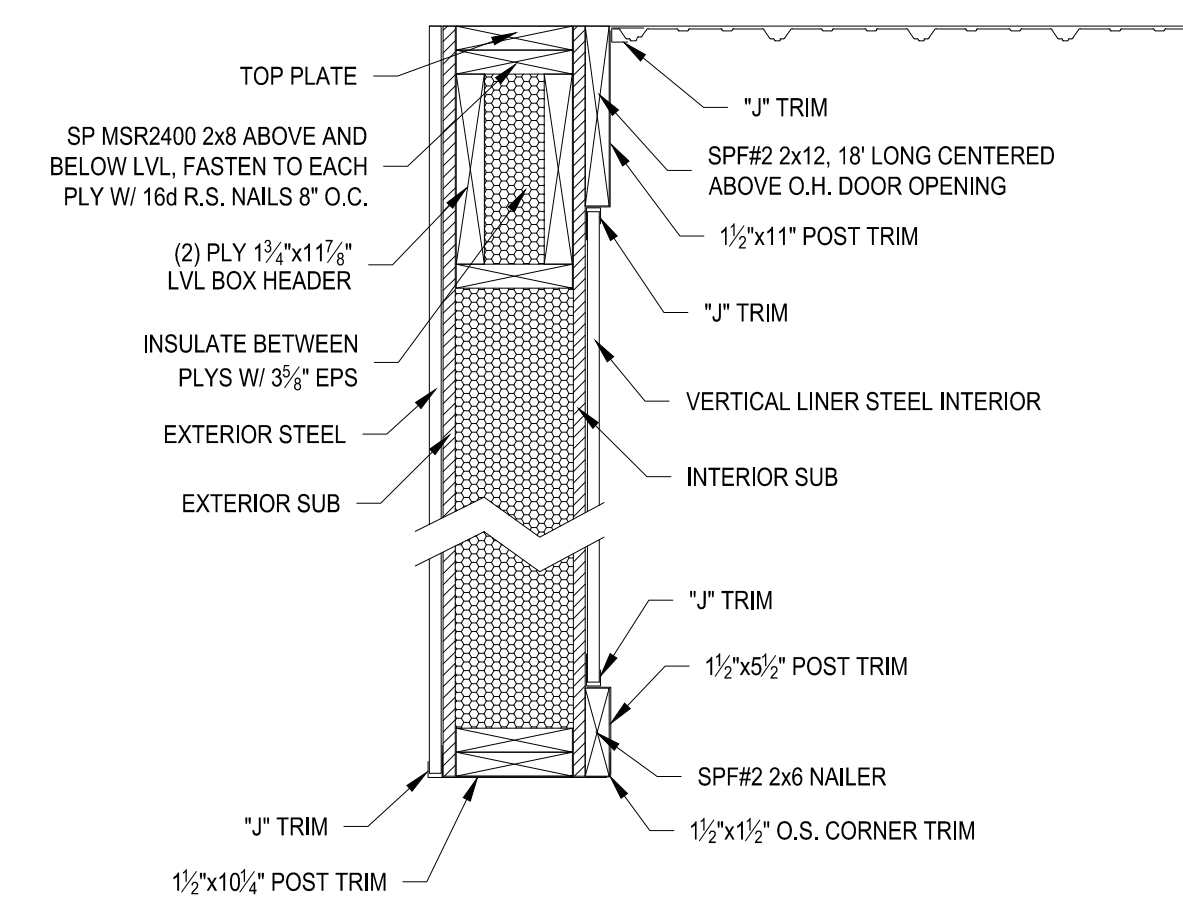

4 OVERHEAD DOOR HEADER
SCALE: 1"=1'-0"

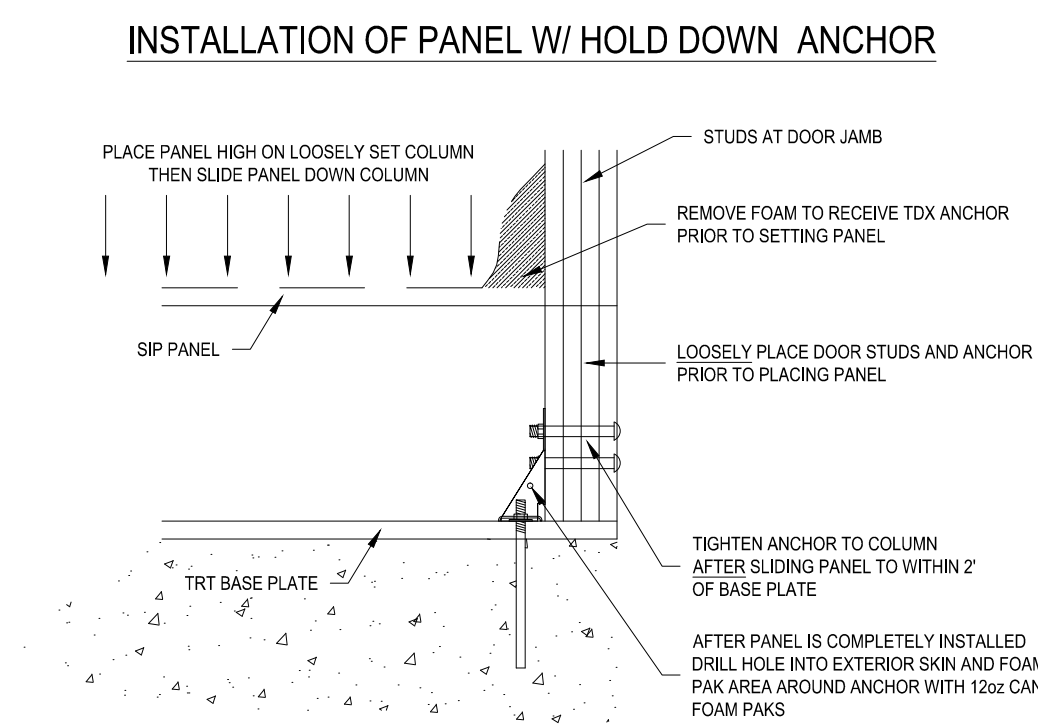

8 WALL ANCHOR INSTALLATION
SCALE: 3/4"=1'-0"

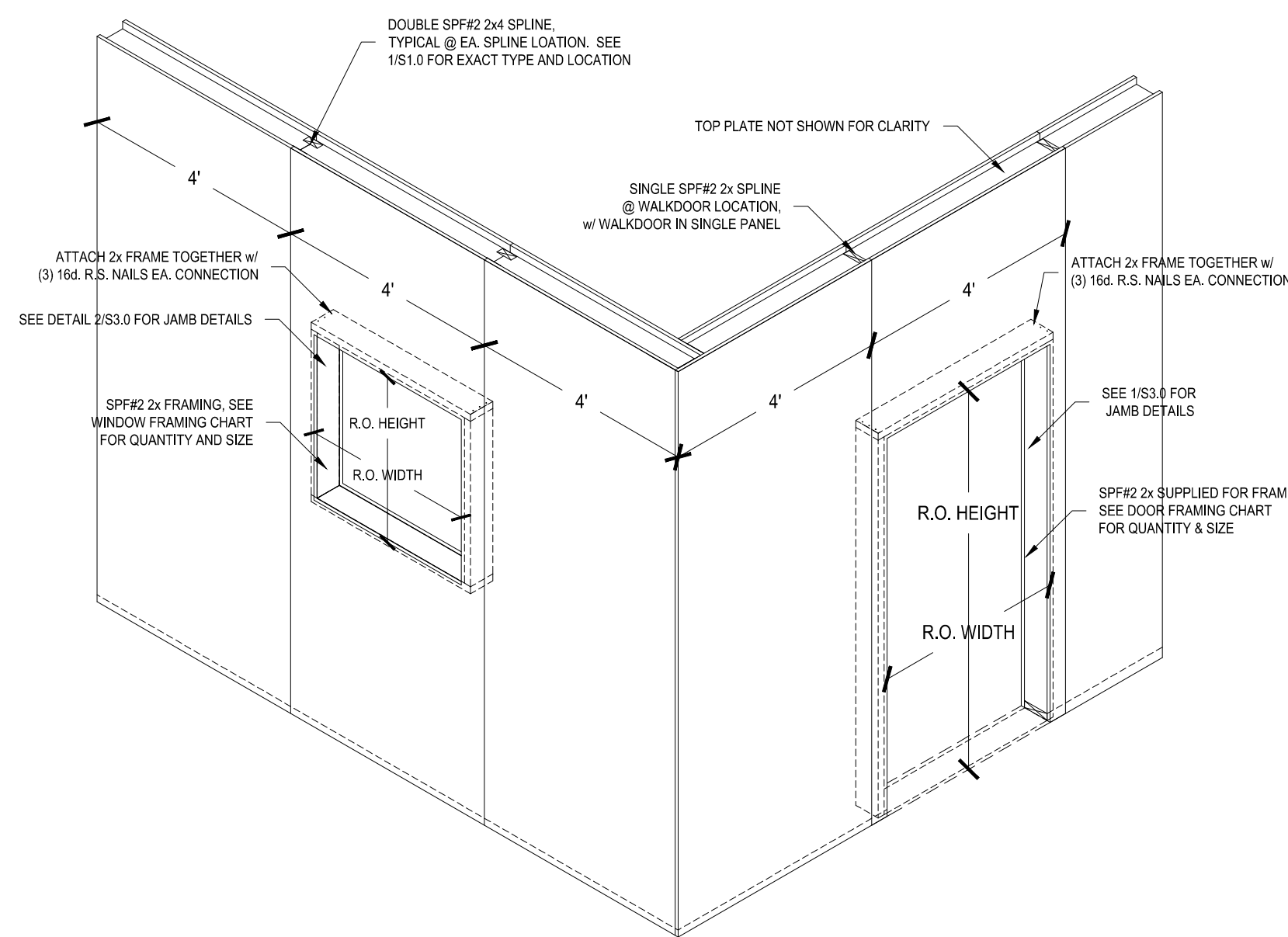

7 WINDOW/DOOR SIP PANEL DETAIL
SCALE: 3/8"=1'-0"

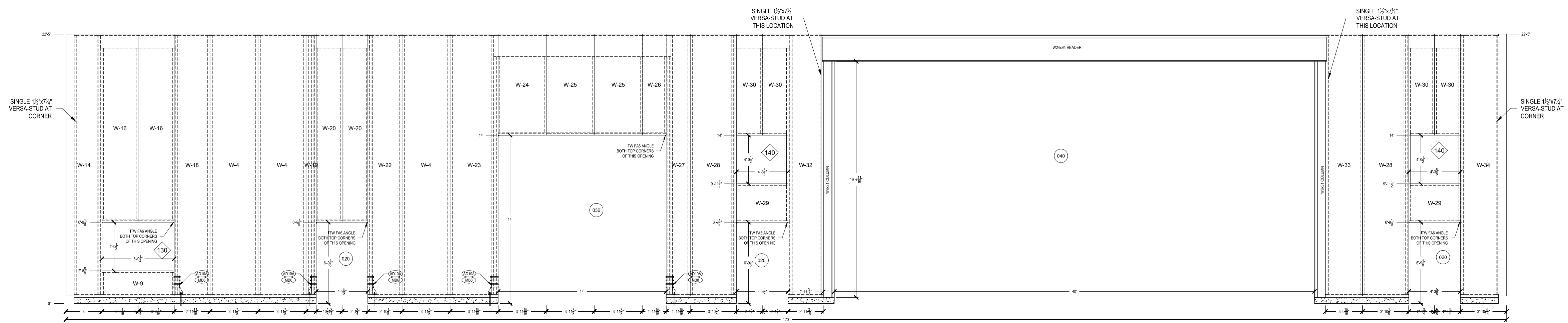

1
Wall: STD EXT2
SIDEWALL PANEL ELEVATION
SCALE: 3/16"=1'-0"

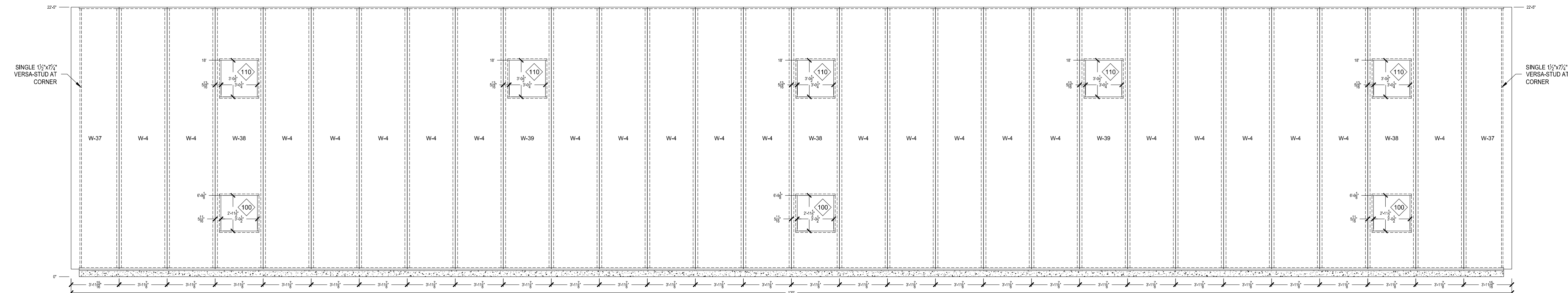

2
Wall: STD EXT4
SIDEWALL PANEL ELEVATION
SCALE: 3/16"=1'-0"

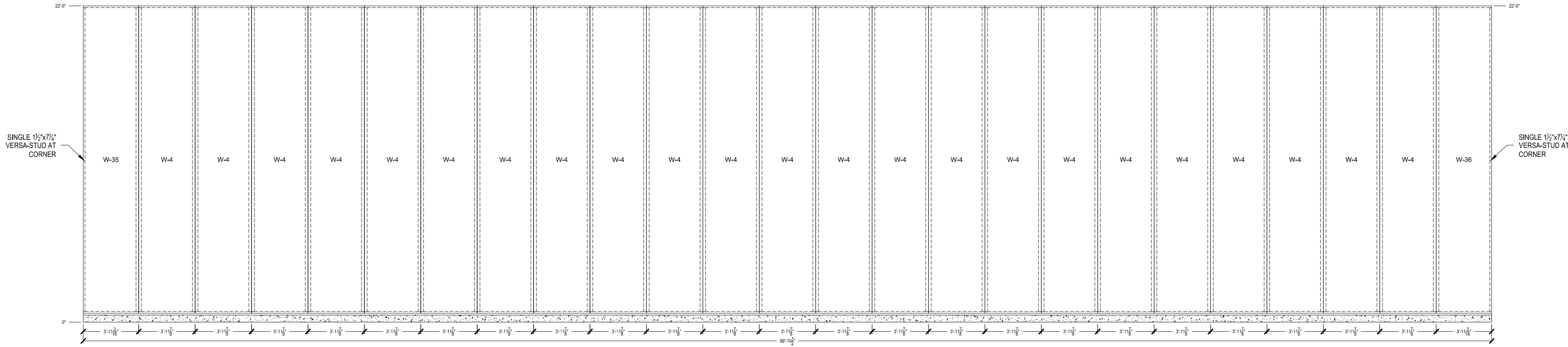

1 **ENDWALL PANEL ELEVATION**
SCALE: 3/16"=1'-0"

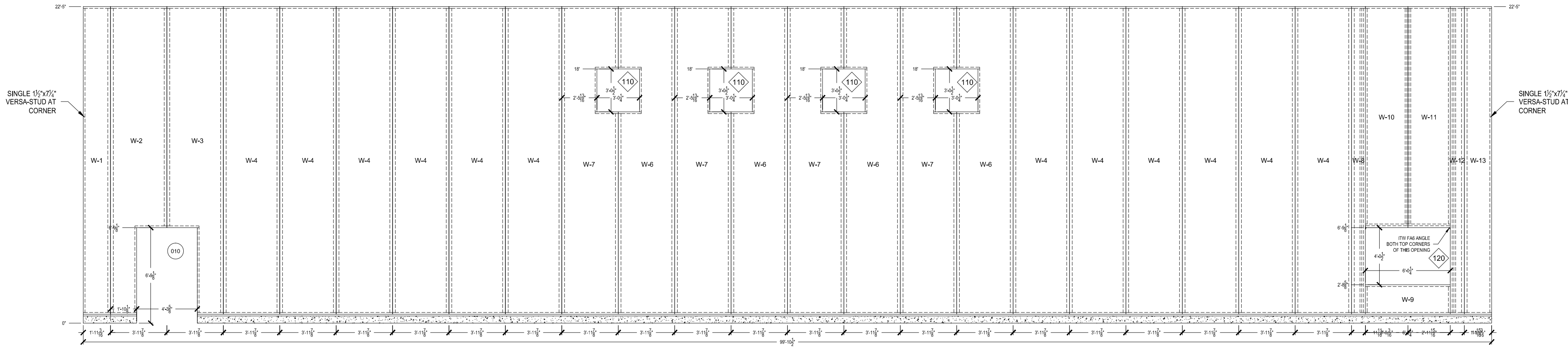

2 **ENDWALL PANEL ELEVATION**
SCALE: 3/16"=1'-0"



ENERGY PANEL STRUCTURES
102 EAST INDUSTRIAL PARK
GRAETTINGER, IA 51342
PHONE: 712.859.3219
FAX: 712.859.3275
WWW.EPSBUILDINGS.COM

PROJECT NUMBER:
2014/SC/1A24763

CUSTOMER SERVICE:
EN

DRAWN BY:
BRH

REVIEWED BY:
RGW

DATE:
4/9/2014

REVISIONS:
5/8/2014
5/30/2014
6/6/2014

Print Date: 6/09/2014

DEALER:
QUAIL CONSTRUCTION
PROJECT TITLE:
RON CHRISTENSEN
SOLID CORE BUILDING PACKAGE

SHEET TITLE:
PANEL
ELEVATIONS

PROJECT STATUS:
FINAL
DRAWINGS

SHEET:
S4.1



CUSTOMER SERVICE:
EN

DRAWN BY:
BRH

REVIEWED BY:
RGW

Print Date: 6/09/2014



THREE

HEET:

S4.2

GENERAL LAYOUT NOTES:

1. Complete truss engineering and analysis can be found on the Truss Design Drawings which may be sealed by the Truss Design Engineer as applicable. The trusses identified are designed as individual building components to be incorporated into the building to support the loads specified on the individual truss drawings. The Contractor/owner is to verify that no other load, from the overall building system, is imposed on these trusses.

2. Any discrepancies between the dimensions and conditions specified on this layout versus the approved for construction prints should be reported prior to truss fabrication.

3. Never exceed the design loading shown and never stack materials on inadequately braced trusses.

4. Do NOT cut or alter truss location without prior approval of Energy Panel Structures. All connections must be made in such a way as to prevent splitting. Pre-drill if necessary.

5. Design assumes trusses will be suitably protected from the environment in accord with ANSI/TP1 2007.

6. The required permanent bracing for the truss top chord, bottom chord, and webs are specified on the individual truss drawing. See EPS drawings for requirements.

7. For general guidance regarding bracing consult BCSI Guide to good practice for handling, installing, and bracing of metal plate connected wood trusses" available from the Truss Plate Institute, 218 North Lee St., Ste. 312, Alexandria, VA 22314 - (703) 683-1010 - www.tpinst.org

GENERAL SAFETY NOTES:

1. Failure to follow all notes could cause property damage or personal injury!

2. Until the building is completely erected in accordance with the construction documents, the trusses are unstable and may present a safety hazard. Truss instability may increase with building width, height, and length.

3. Buildings under construction are vulnerable to high winds and present a safety hazard. It is the responsibility of the contractor and truss installation crew to brace components adequately.

4. Review all information provided in the JOBSITE PACKAGE to ensure compliance with industry recommendations.

STP26

Code Listings:
ICC-ES ESR-2930
FL4856

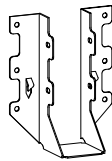

Fasteners:
Supporting Member: (6) 0.162" x 3.5" Nails
Supported Member: (4) 0.162" x 3.5" Nails @ 45°

ITW BCG Hardware
www.itwbcghardware.com
800.521.9790



ENERGY PANEL STRUCTURES
102 EAST INDUSTRIAL PARK
GRAETTINGER, IA 51342
PHONE: 712.859.3219
FAX: 712.859.3275
WWW.EPSBUILDINGS.COM

PROJECT NUMBER:
2014/SC/IA24763

CUSTOMER SERVICE:
EN

DRAWN BY:
BRH

REVIEWED BY:
RGW

DATE:
4/9/2014

REVISIONS:
5/8/2014
5/30/2014
6/6/2014

Print Date: 6/09/2014

DEALER:
QUAIL CONSTRUCTION
PROJECT TITLE:
RON CHRISTENSEN
SOLID CORE BUILDING PACKAGE

SHEET TITLE:
TRUSS LAYOUT &
BRACING

PROJECT STATUS:
FINAL
DRAWINGS

SHEET:

R1.0

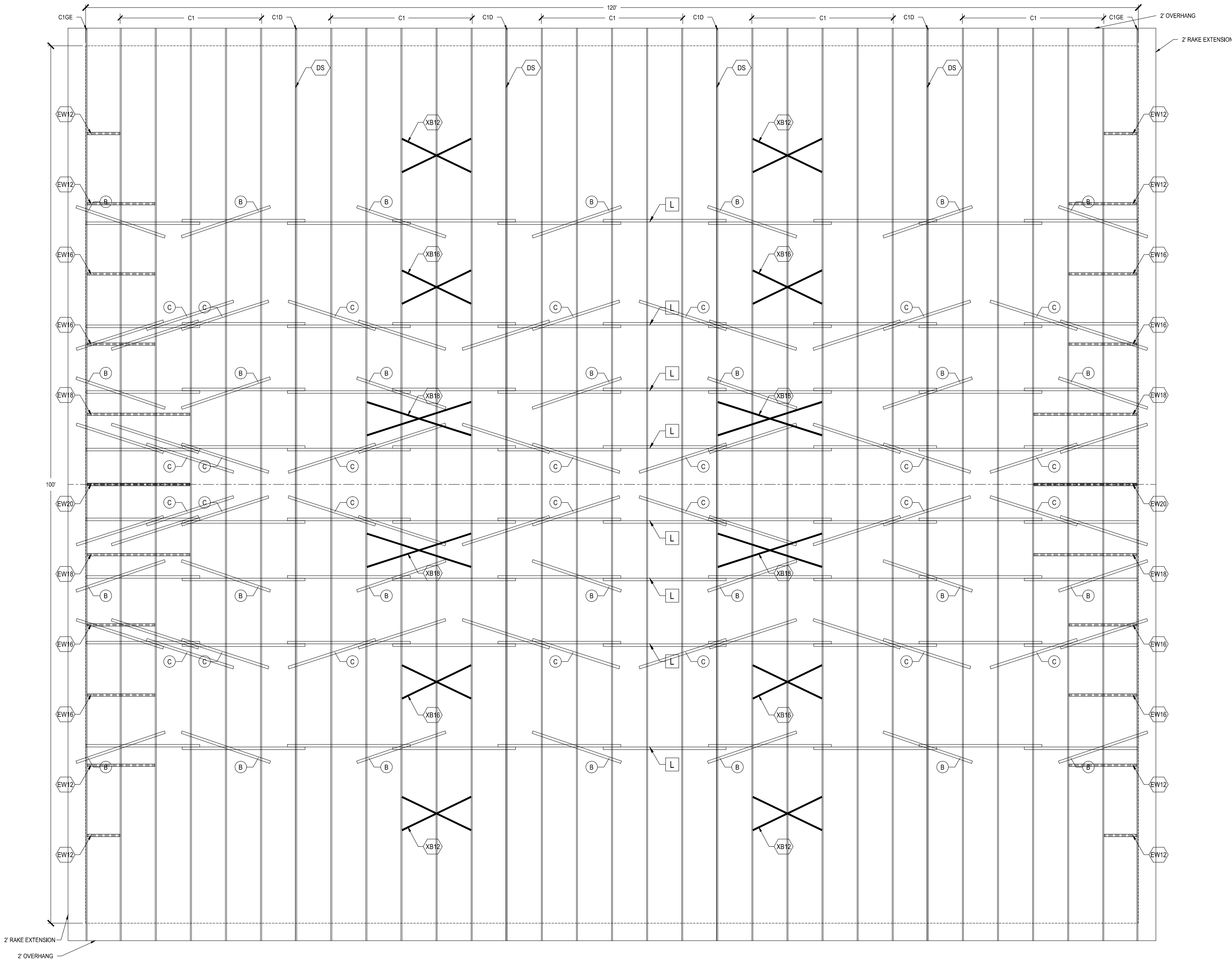

(DS)	DRAFT STOP IN ATTIC SHEATH W/ 1/2" OSB. SPECIAL TRUSS SUPPLIED W/ VERTICAL NAILS @ 8" O.C. SEE DETAIL 11C1.1
(XB)	SPF 2x4x12 ATTIC CROSS BRACING @ 12' O.C. LENGTH OF TRUSS. SEE DETAIL 28R1.0. XB12 (12' PIECES), XB16 (16' PIECES), XB18 (18' PIECES)
(EW)	SPF 2x4x12 ENDWALL "T" BRACING @ 8' O.C. SEE DETAIL 38R1.0. EW12 (12' PIECES), EW16 (16' PIECES)
(A)	DIAGONAL BRACE (1) SPF #2 2x4x12 MATERIAL @ 20' O.C. ENTIRE LENGTH OF BUILDING. SEE DIAGONAL BRACE CONSTRUCTION DETAILS 48R1.0 FOR INSTALLATION INSTRUCTIONS
(B)	DIAGONAL BRACE (2) SPF #2 2x4x12 MATERIAL @ 20' O.C. ENTIRE LENGTH OF BUILDING. SEE DIAGONAL BRACE CONSTRUCTION DETAILS 58R1.0 FOR INSTALLATION INSTRUCTIONS
(C)	DIAGONAL BRACE (3) SPF #2 2x4x12 MATERIAL @ 20' O.C. ENTIRE LENGTH OF BUILDING. SEE DIAGONAL BRACE CONSTRUCTION DETAILS 58R1.0 FOR INSTALLATION INSTRUCTIONS
(L)	CONTINUOUS LATERAL BRACE SPF #2 2x4x14" ENTIRE LENGTH OF BUILDING. SEE CONSTRUCTION DETAIL 548R1.0 FOR INSTALLATION INSTRUCTIONS

1 - TRUSS BRACING LAYOUT

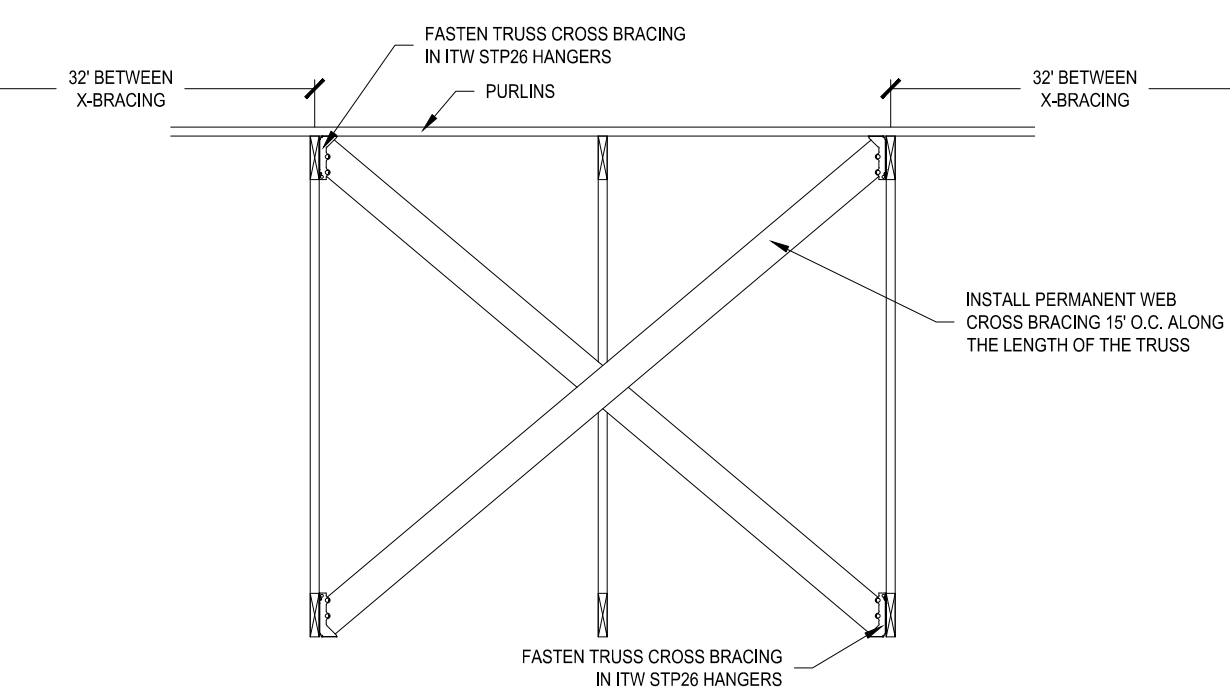

2 - ATTIC CROSS BRACING

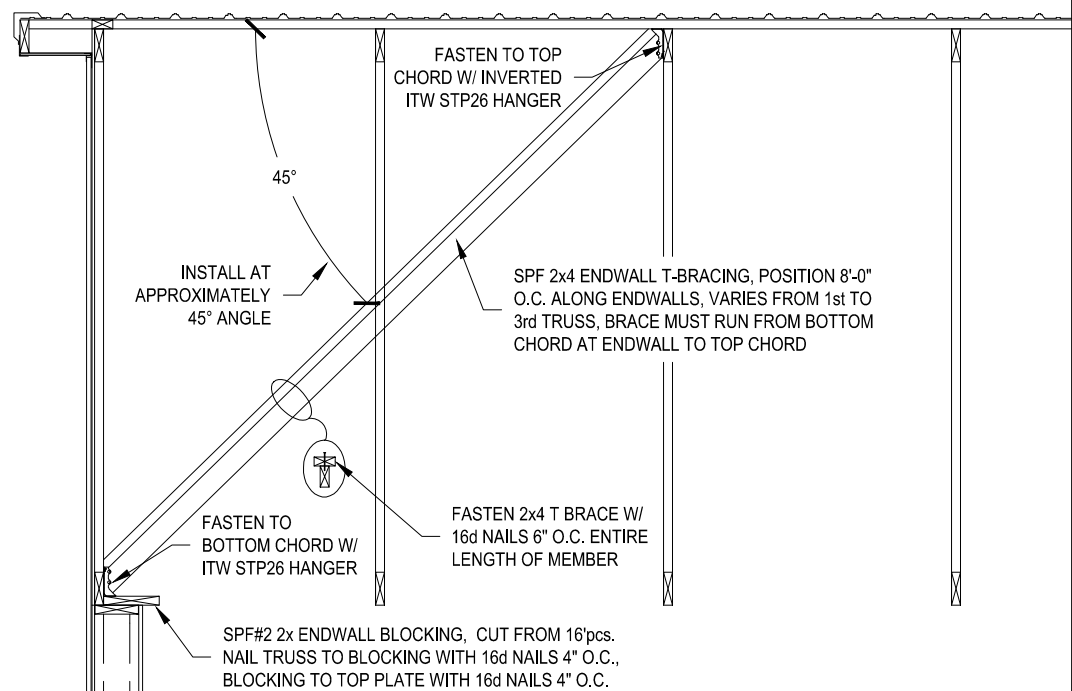

3 - ENDWALL T-BRACING

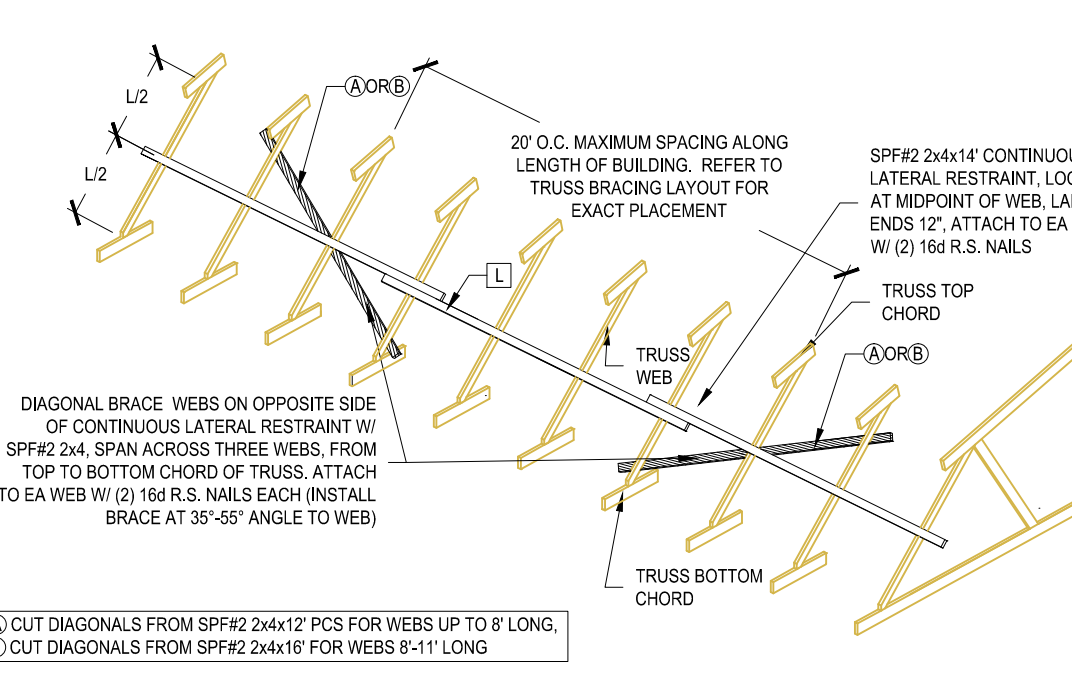

4 - (1) RUN LATERAL BRACE, WEB < 11' LONG

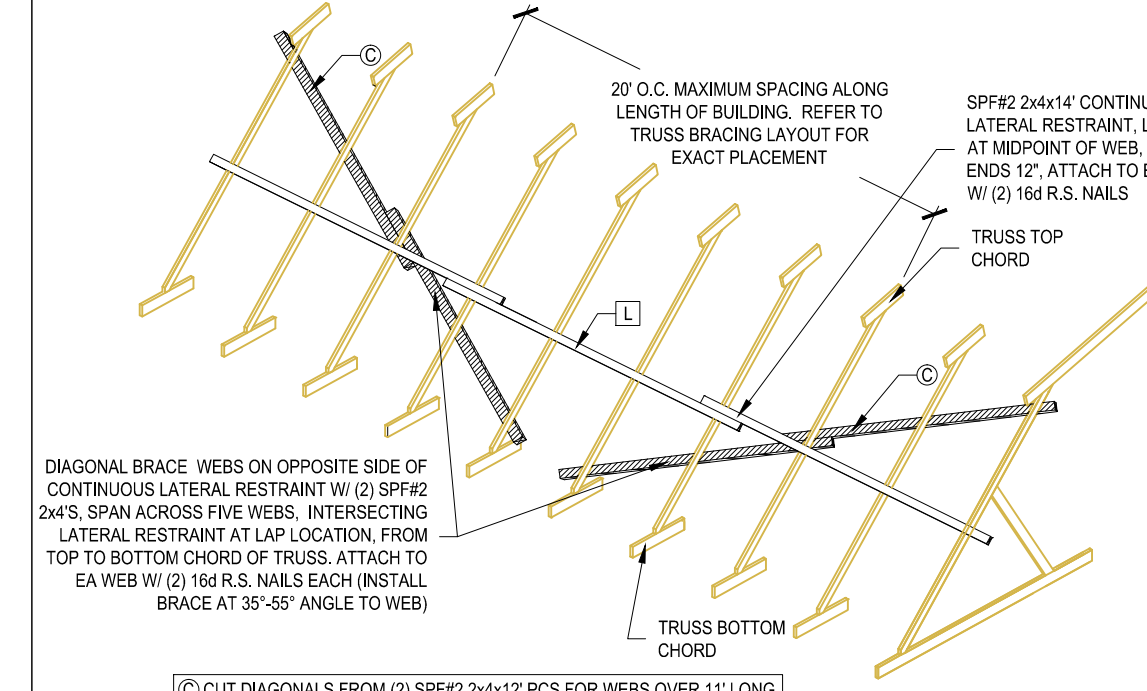

5 - (1) RUNS LATERAL BRACE, WEB > 11'

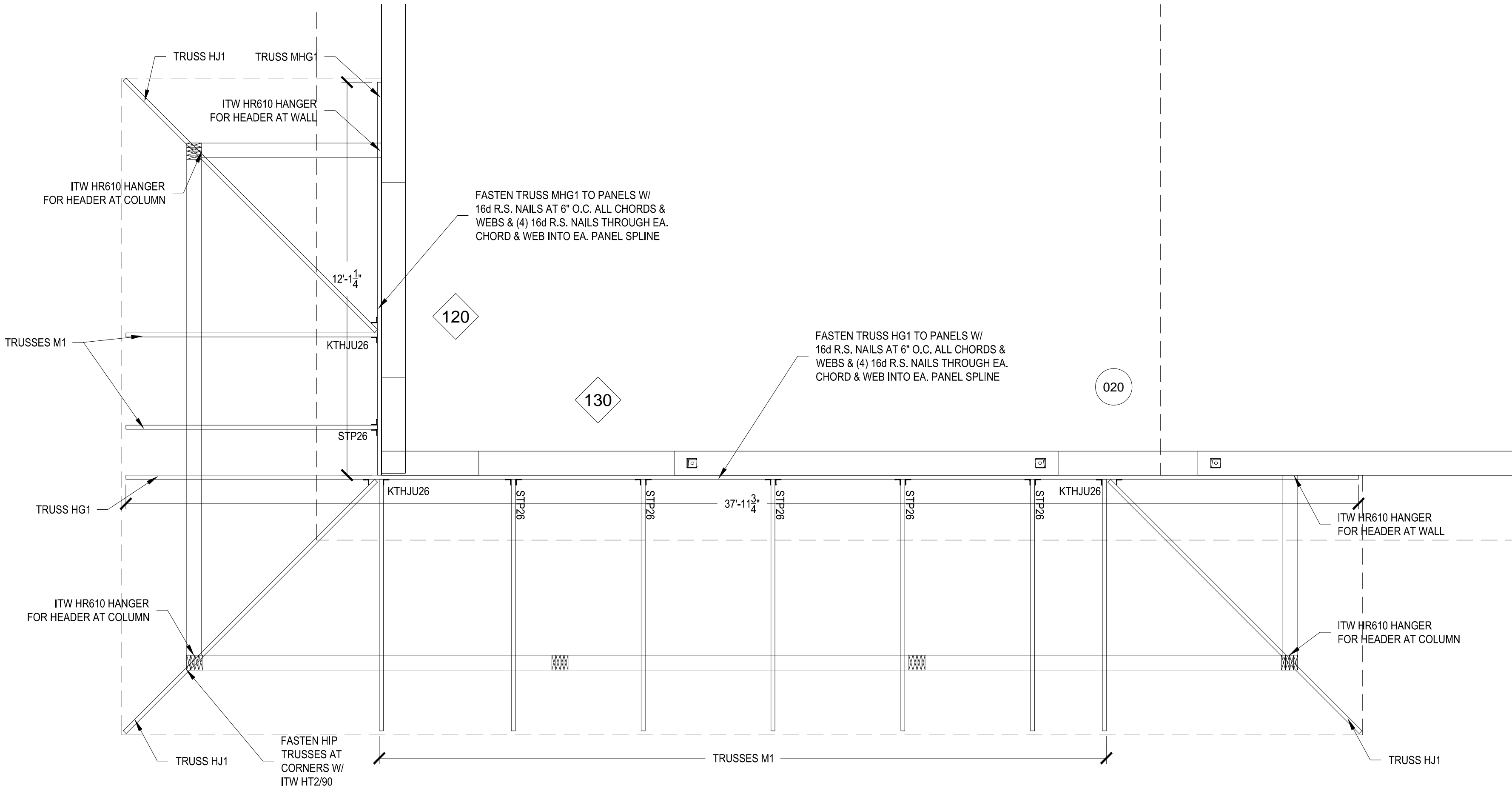

1 **PORCH TRUSS LAYOUT**
SCALE: 1/4"=1'-0"

#IA24763 QUAIL CONSTRUCTION (RON CHRISTENSEN - HANGER SCHEDULE)			
QUANTITY	PRODUCT DESCRIPTION	FASTENERS TO HEADER	FASTENERS JOIST
6	ITW STP26	(6) 10d x 1-1/2"	(4) 10d
3	ITW KTHJU26	(16) 10d	(4) 10d-HIP / (4) 10d JACK



AN EMPLOYEE-OWNED COMPANY

ENERGY PANEL STRUCTURES
102 EAST INDUSTRIAL PARK
GRAETTINGER, IA 51342
PHONE: 712/859-3219
FAX: 712/859-3275
WWW.EPSBUILDINGS.COM

PROJECT NUMBER:
2014/SC/IA24763

CUSTOMER SERVICE:
EN

DRAWN BY:
BRH

REVIEWED BY:
RGW

DATE:
4/9/2014

REVISIONS:
5/8/2014
5/30/2014
6/6/2014

Print Date: 6/09/2014

DEALER:
QUAIL CONSTRUCTION

PROJECT TITLE:
RON CHRISTENSEN
SOLID CORE BUILDING PACKAGE

SHEET TITLE:
PORCH TRUSS
LAYOUT &
BRACING

PROJECT STATUS:
FINAL
DRAWINGS

SHEET:
R1.1

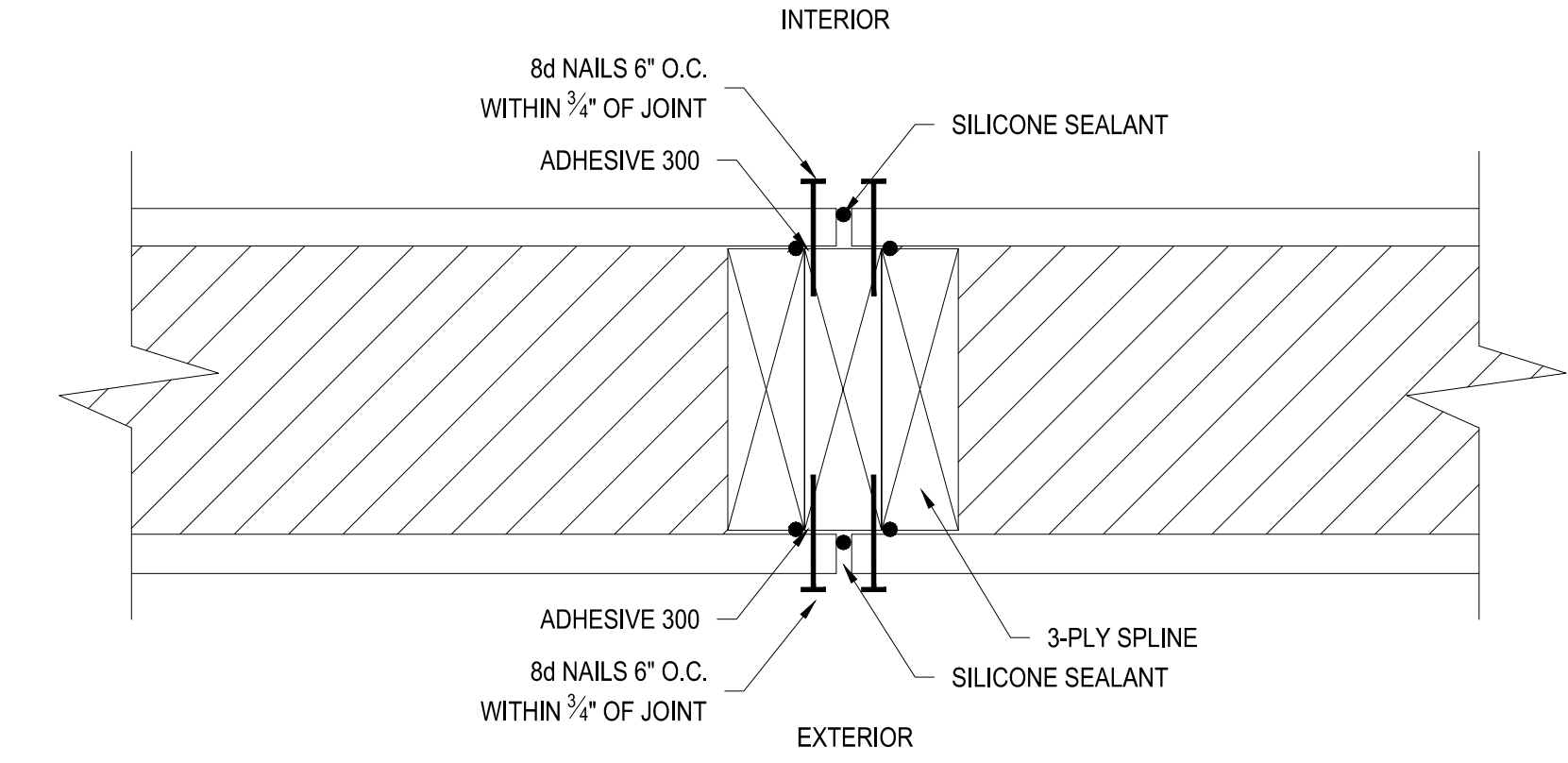

1 - PANEL / PANEL CONNECTION

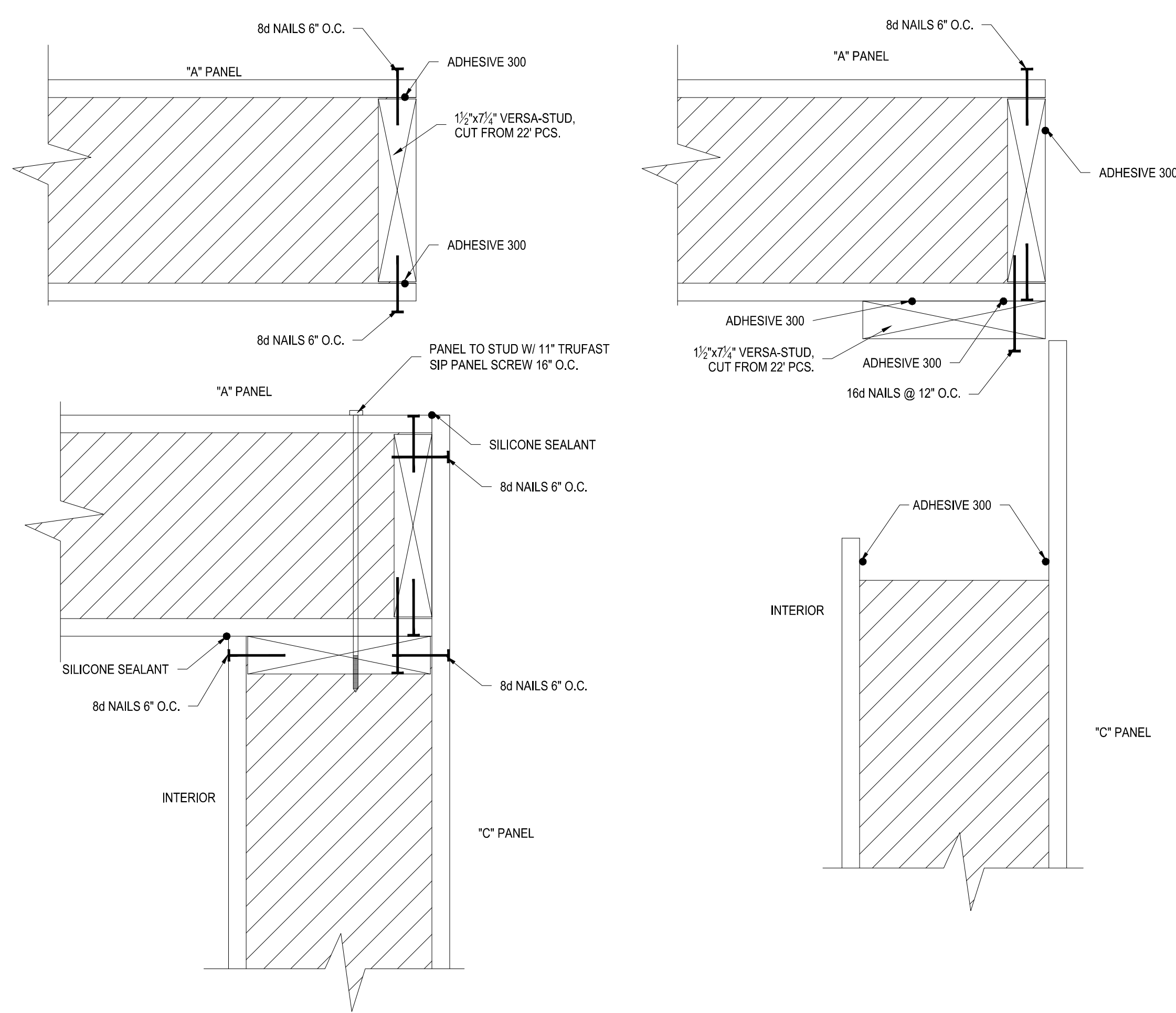

5 - CORNER CONNECTION

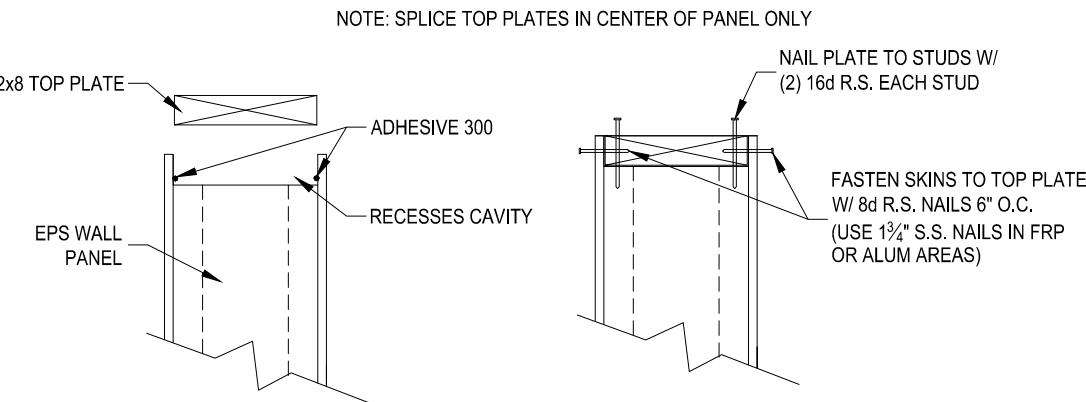

2 - TOP PLATE CONNECTION

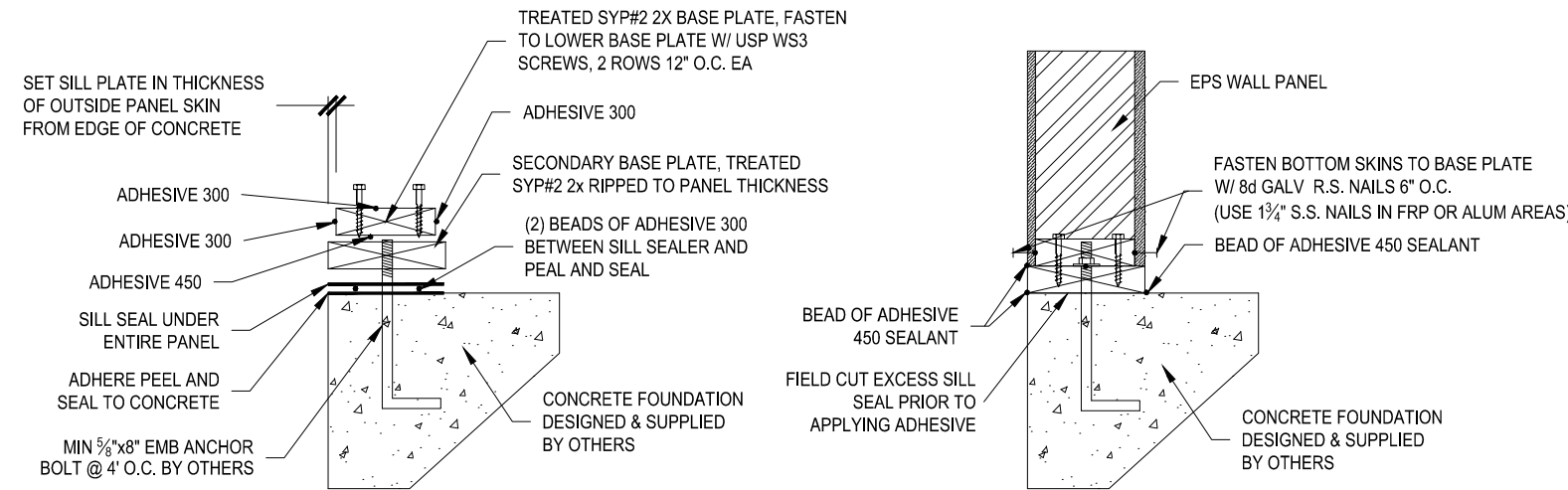

3 - BASE PLATE CONNECTION

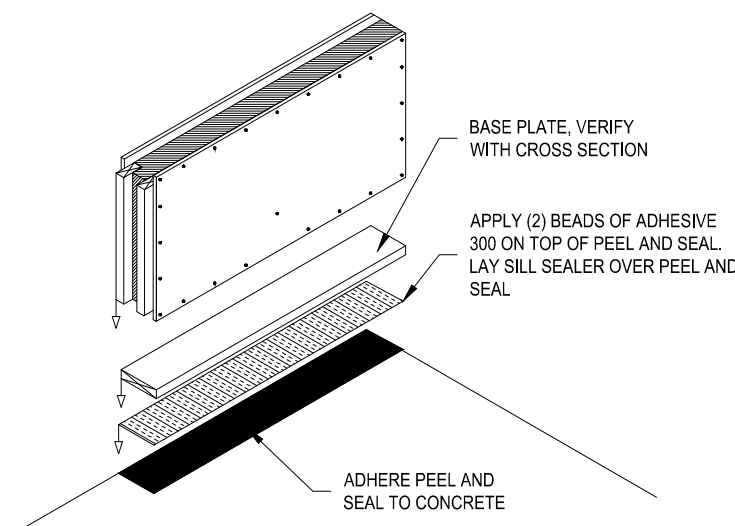

4 - BASE SILL DETAIL

SOLID CORE BUILDING FASTENING SCHEDULE		
COMPONENT	TYPE OF FASTENER	FREQUENCY
SILL PLATE / FOUNDATION	5/8"Ø BENT ANCHOR BOLTS W/ MINIMUM 8" EMBEDMENT, WASHERS TO HAVE A MINIMUM OUTSIDE DIAMETER OF 1 1/2"	48" O.C. AND 6" FROM ALL ENDS OF PLATES (by others)
TOP PLATE / STUDS	16d NAILS	2/ STUD
PANELS / SILL PLATE - NAILS	8d GALV NAIL (1 3/4" S.S. IN FRP OR ALUM SKINS)	6" O.C., INTERIOR AND EXTERIOR
PANELS / SILL PLATE - ADHESIVE	ADHESIVE 300 ALL SKINS	1 RUN / SKIN
PANELS / STUDS - NAILS	8d NAILS	6" O.C., INTERIOR AND EXTERIOR
PANELS / STUDS - ADHESIVE	ADHESIVE 300 ALL SKINS	1 RUN / SKIN
PANELS / TOP PLATE - NAILS	8d NAILS (1 3/4" S.S. IN FRP OR ALUM SKINS)	6" O.C., INTERIOR AND EXTERIOR
PANELS / TOP PLATE - ADHESIVE	ADHESIVE 300 ALL SKINS	1 RUN/SKIN
ENDWALL BLOCKING / TOP PLATE	16d NAILS	4" O.C.
GABLE END TRUSS / ENDWALL BLOCKING	16d NAILS	4" O.C.
REGULAR TRUSS / TOP PLATE	SEE EAVE DETAIL	SEE EAVE DETAIL
ROOF PURLINS / TRUSSES	16d R.S.	2 PER CONNECTION
BOTTOM CHORD BRACING / TRUSSES	16d R.S.	2 PER CONNECTION
LATERAL BRACING / TRUSSES	16d R.S.	2 PER CONNECTION
DIAGONAL BRACING / TRUSSES	16d R.S.	2 PER CONNECTION
FASCIA BOARD / TRUSSES	16d NAILS	2 PER TRUSS
POST TRIM / FASCIA BOARD	#10x1-1/2" ROOF SCREWS PAINTED	18" O.C.
ANGLE TRIM / BOTTOM PURLIN	8d NAILS	18" O.C.
ROOF STEEL / ROOF PURLINS	#10x1-1/2" ROOF SCREWS PAINTED	(1) ea FLAT BESIDE RIB IN FLAT INTERMEDIATE (1) ea SIDE OF RIB IN FLAT RIDGE & EAVE
DOUBLE ANGLE / GABLE TRUSS	8d NAILS	18" O.C.
GABLE SHEATHING / GABLE END TRUSS	8d NAILS	6" O.C AT EDGES, 12" O.C. IN FIELD
GABLE END STEEL / GABLE TRUSS	#10x1-1/2" ROOF SCREWS PAINTED	ea FLAT
RAKE TRIM / GABLE TRUSS	#10x1-1/2" ROOF SCREWS PAINTED	24" O.C.
RAKE TRIM / ROOF PURLIN	#10x1-1/2" ROOF SCREWS PAINTED	24" O.C.
OUTSIDE CORNER TRIM / PANELS	#10x1-1/2" ROOF SCREWS PAINTED	24" O.C.
RIDGE CAP / TOP PURLIN	#10x2" ROOF SCREWS PAINTED	9" O.C.
EXTERIOR PANEL JOINTS	SILICONE SEALANT	TUBE/32 #
INSULATION STOP/TRUSSES	1-1/2" ROOFING NAIL	9 PER STOP
CEILING NAILERS/TRUSSES	16d NAILS	3 ea END
STEEL CEILING/TRUSSES	#10x1" ROOF SCREWS PTD WHITE	9" O.C. EA FLAT
DIVIDE STUDS/PLATES	16d TOE-NAIL	2 TOP & BOTTOM
GLAS-PANEL/STUDS & PLATES	8d NAILS & 1-3/4" STAINLESS NAIL	6" O.C. PERIMETER & 12" O.C. INTER
INTERIOR PANEL JOINTS	SILICONE SEALANT	TUBE/32 #
ALUMINUM BATTEN/PANEL JOINTS	1-3/4" STAINLESS NAIL	HOLES PROVIDED 6" O.C. CONTACT AREAS
VENTED SOFFIT PANEL TO TRUSSES AND FASCIA BLOCK	#10x1-1/2" ROOF SCREW	12" O.C-2 RUNS
"J" METAL TRIM	8d NAILS	24" O.C.

9 - FASTENING SCHEDULE

GUN NAIL SUBSTITUTION	
HAND DRIVE	GUN NAIL
8d NAIL	.113"Øx2 1/8" R.S. GALVANIZED
8d GALVANIZED NAIL	.113"Øx2 1/8" R.S. GALVANIZED
16d NAIL	.131"Øx3 1/4" R.S.
16d R.S.	.131"Øx3 1/4" R.S.
16d GALVANIZED	.131"Øx3" HDG R.S.

10 - GUN NAIL SUBSTITUTION



PROJECT NUMBER:
2014/SC/IA24763

CUSTOMER SERVICE:
EN

DRAWN BY:
BRH

REVIEWED BY:
RGW

DATE:
4/9/2014

REVISIONS:
5/8/2014
5/30/2014
6/6/2014

Print Date: 6/09/2014

DEALER:
QUAIL CONSTRUCTION

PROJECT TITLE:
RON CHRISTENSEN
SOLID CORE BUILDING PACKAGE

SHEET TITLE:
CONSTRUCTION
DETAILS

PROJECT STATUS:
FINAL
DRAWINGS

SHEET:
C1.0

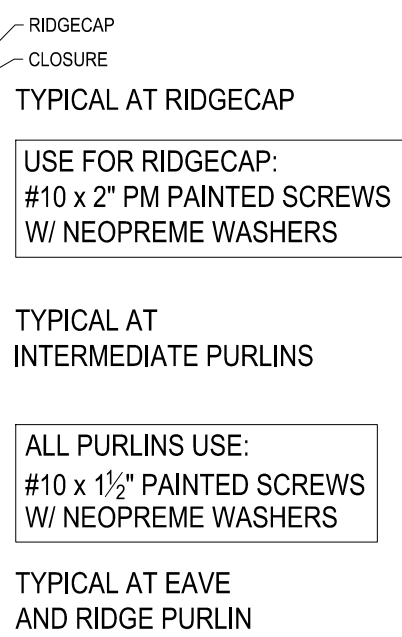

BOTTOM CHORD OF TRUSS

4 MIL POLYFILM VAPOR BARRIER

#10 x 1 SCREW

#10 x 1 SCREW

#10 x 1 SCREW

#10 x 1 SCREW

MAGNET SHOULD BE RECESSED TO NOT MAKE DIRECT CONTACT WITH HEX SCREW HEAD

SOCKET SHAKE MAKE DIRECT WITH HEX WASHER FACE OF

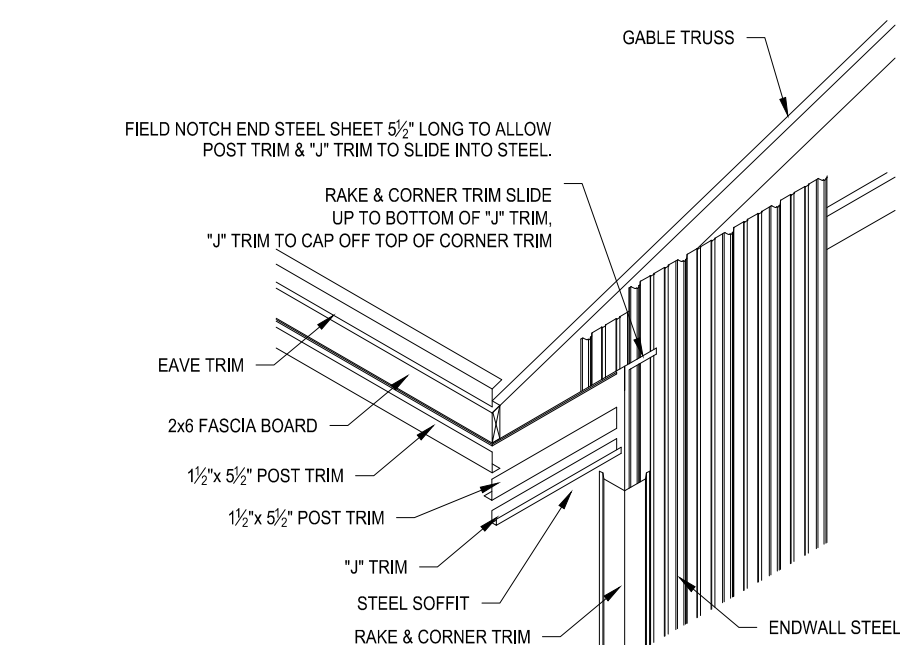

Diagram illustrating the correct installation of a roof steel stop at the edge of the purlin. The diagram shows a cross-section of the roof with a vertical centerline. On the left side, a roof steel stop is shown at the edge of the purlin, with a label "ROOF STEEL STOPS AT EDGE OF PURLIN". On the right side, an outer closure is shown with adhesive, with a label "OUTER CLOSURE W/ ADHESIVE". A dimension line indicates an 8-inch gap between the roof steel stop and the outer closure.

SPF 2x6x45

BOTTOM CHORD OF TRUSSES

2'-7"

SPF 2x6x22

ATTIC DOOR .030 NRP
3/4" FL / 5/8" EPS

CEILING STEEL

2" TRIM LAP OVER OPENING

SPF 2x6x22 N/AILED
w/ (2) 16d NAILS EA. END

22 1/2"

31"

BOTTOM CHORD OF TRUSSES

SPF 2x6x45 N/AILED
w/ (2) 16d NAILS EA. END

Diagram illustrating the components and specifications of a truss cross-section:

- SPF 2x4 PURLINS
- SPF 2x4x20 $\frac{1}{2}$ " BLOCKING BETWEEN PURLINS, FASTEN w/ 16d NAILS 12" O.C.
- TOP CHORD OF TRUSS
- $\frac{7}{8}$ " OSB, ONE SIDE OF TRUSS, FASTEN w/ 8d NAILS 6" O.C. AT PERIMETER, 12" O.C. IN FIELD
- SPECIALLY LOADED DRAFT STOP TRUSS TO HAVE VERTICAL NAILERS 48" O.C.
- BOTTOM CHORD OF TRUSS

AFTSTOP DETAIL

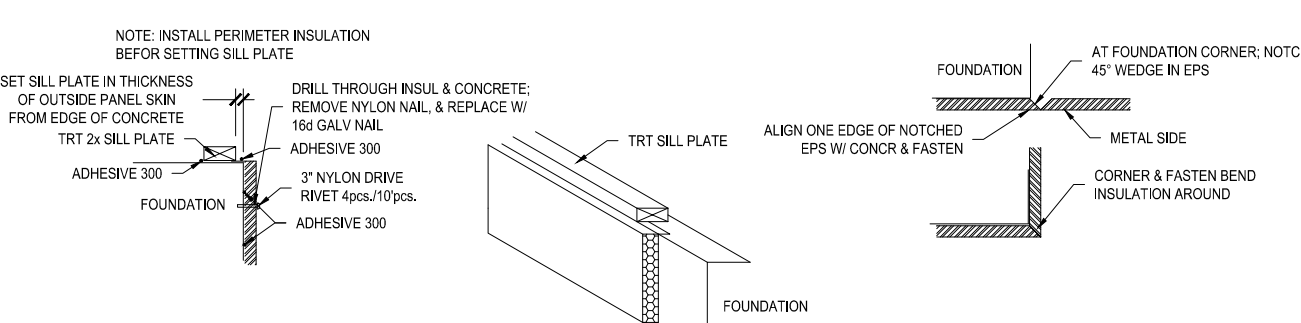

14 - WINDOW INSTALLATION DETAIL

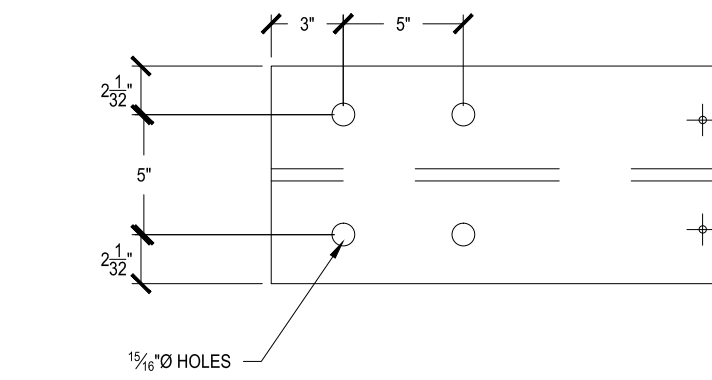
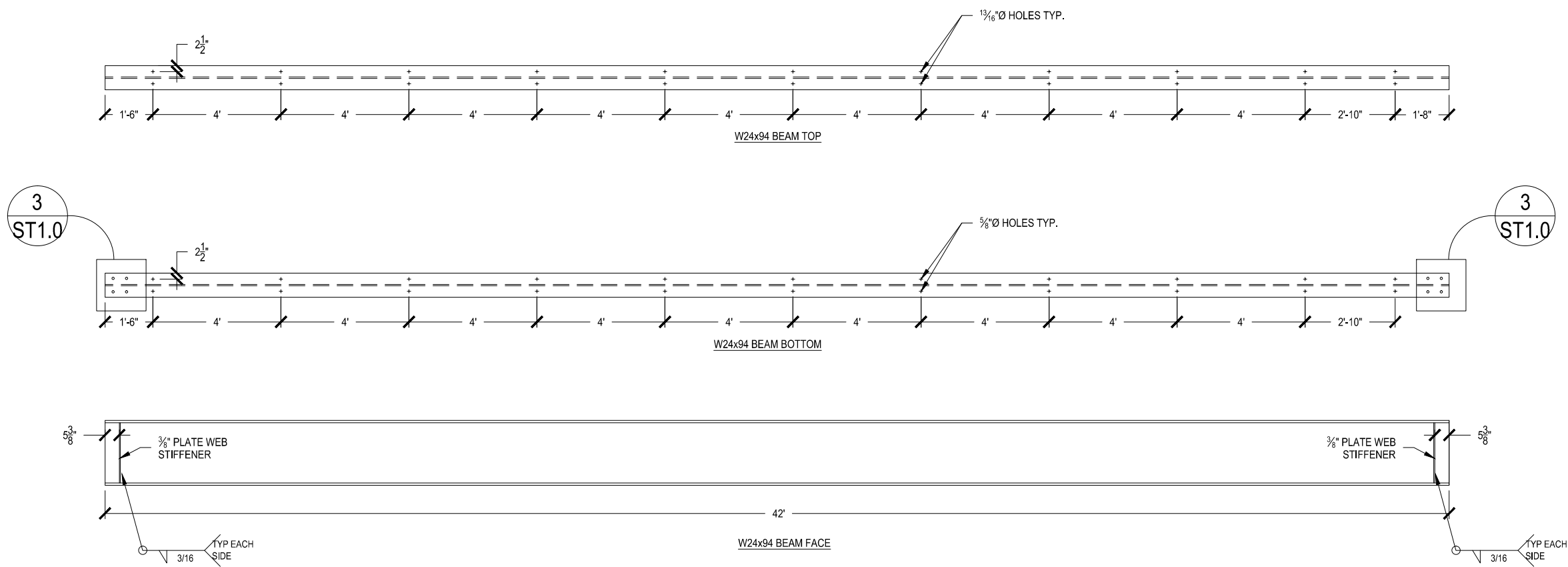

3/ST1.0 - BEAM #1 END BOTTOM

1 / ST1.0 - BEAM #1

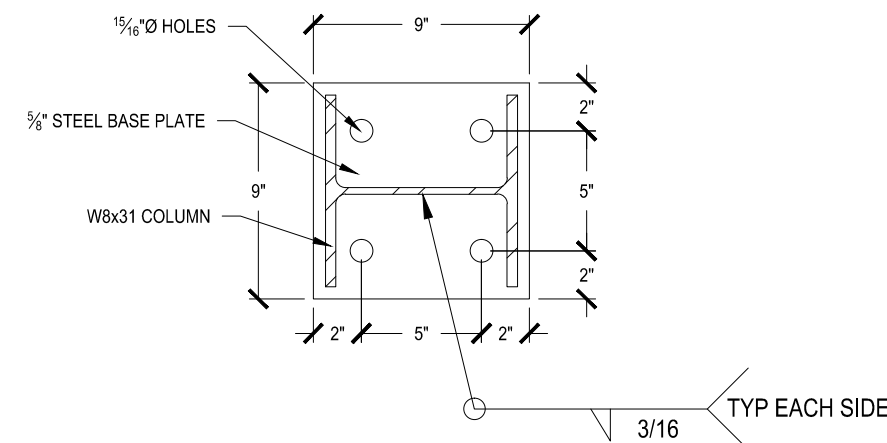
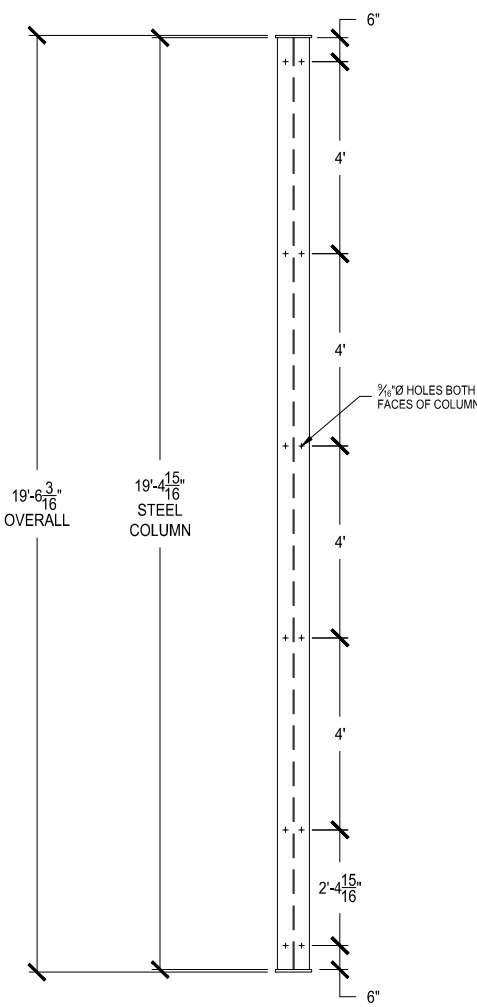

4A/ST1.0 - COLUMN #1 CAP DETAIL

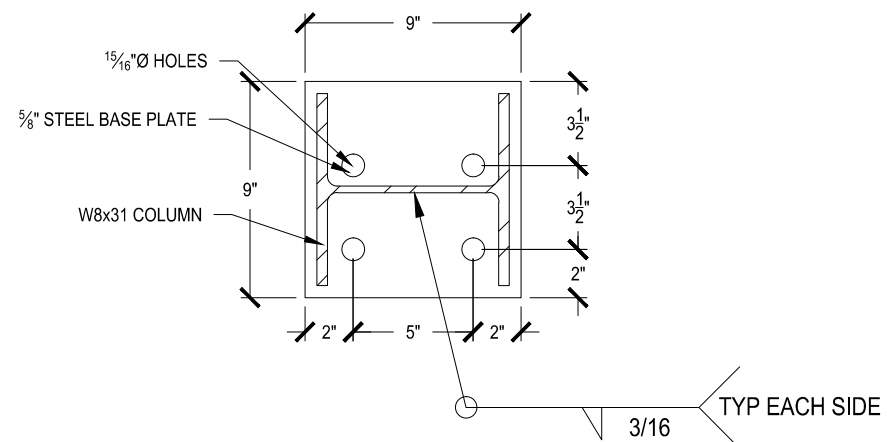

4B/ST1.0 - COLUMN #1 BASE DETAIL

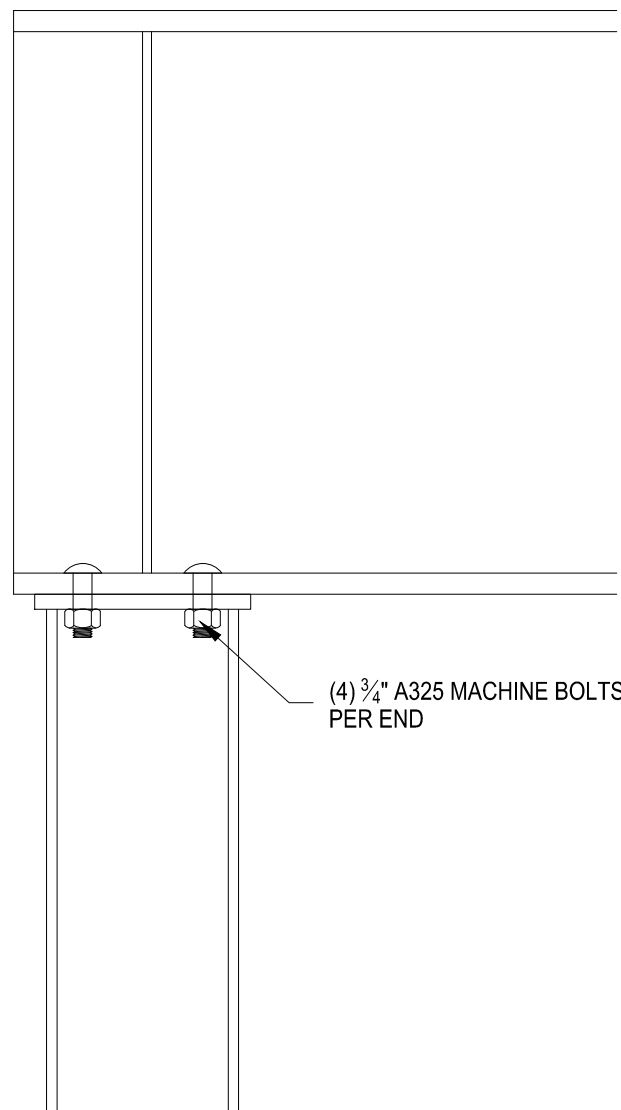

5/ST1.0 - COLUMN #1/BEAM #1 CONNECTION

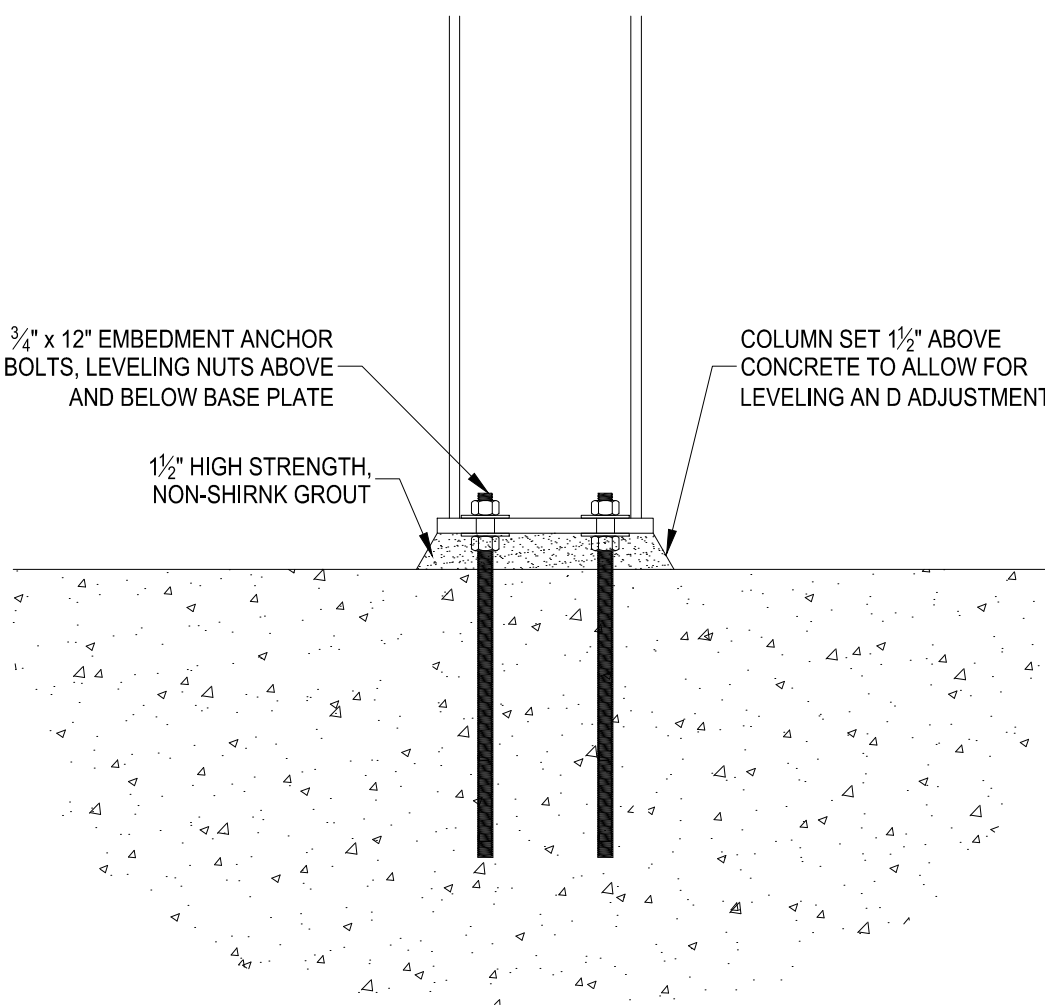

6/ST1.0 - COLUMN #1 BASE DETAIL