

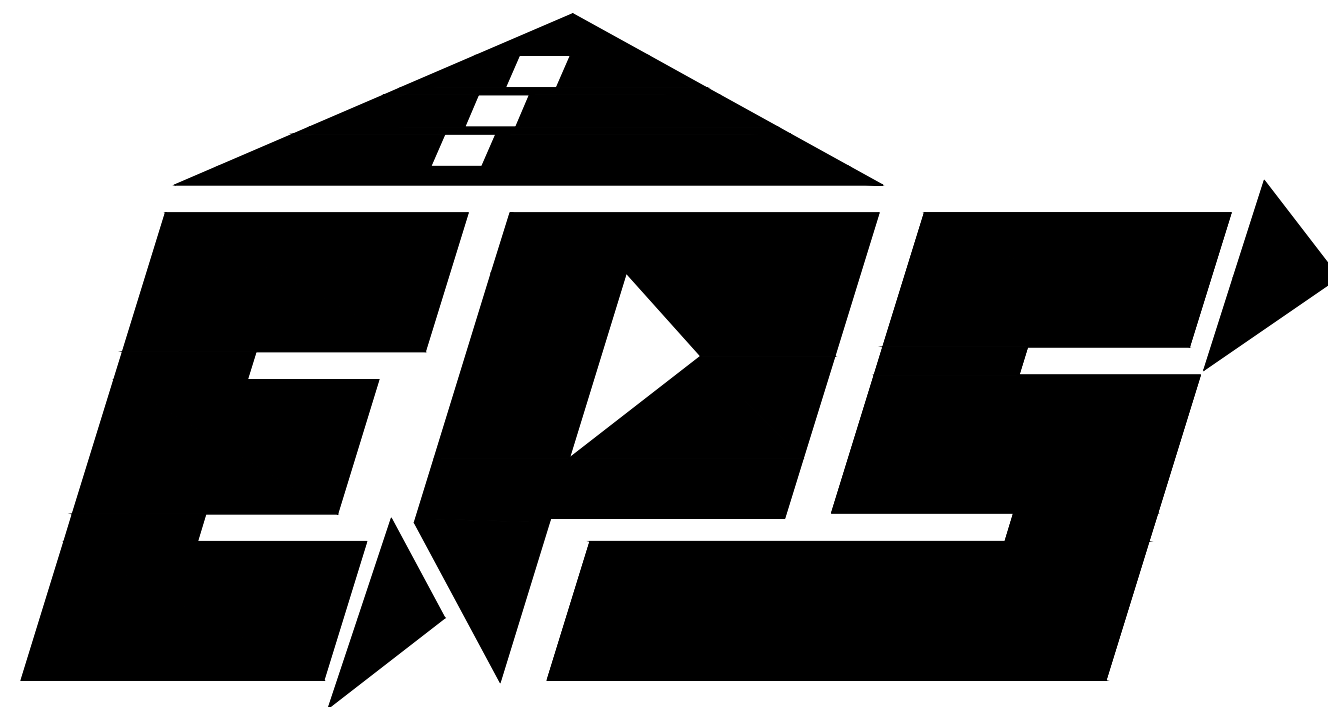



<div>DESIGN LOADS</div> <div>CODE BODY: IBC 2006</div> <div>Pg: 30 PSF</div> <div>Is: 0.8</div> <div>Ce: 1.0</div> <div>Cs: .93</div> <div>Ct: 1.2</div> <div>Ps: 20 PSF</div> <div>ROOF DEAD LOAD: 5 PSF</div> <div>CEILING LIVE LOAD: 0 PSF</div> <div>CEILING DEAD LOAD: 5 PSF</div> <div>WIND LOAD: 90 MPH</div> <div>EXPOSURE: B</div> <div>Iw: 0.87</div>				<div></div> <div>AN EMPLOYEE-OWNED COMPANY</div> <div>ENERGY PANEL STRUCTURES</div> <div>102 EAST INDUSTRIAL PARK</div> <div>GRAETTINGER, IA 51342</div> <div>PHONE: 712/859-3219</div> <div>FAX: 712/859-3275</div> <div>WWW.EPSBUILDINGS.COM</div>				<div>SHEET</div> <div>DRAWING INDEX</div> <div>S1</div> <div>COVER PAGE</div> <div>S2</div> <div>PLANVIEW</div> <div>S3</div> <div>CROSS SECTION</div> <div>S4</div> <div>END SECTIONS</div> <div>S5</div> <div>ELEVATIONS</div> <div>S6</div> <div>HYRDO DOOR DETAILS</div> <div>S7</div> <div>HYRDO DOOR DETAILS</div> <div>S8</div> <div>TRUSS BRACING DETAILS</div> <div>C1</div> <div>CONSTRUCTION DETAILS</div> <div>C2</div> <div>CONSTRUCTION DETAILS</div> <div>T1</div> <div>TRIM DETAILS</div> <div>B1</div> <div>TRUSS INSTALLATION</div> <div>B3</div> <div>TRUSS INSTALLATION</div> <div>B10</div> <div>TRUSS INSTALLATION</div>																							
<div>BUILDING COLORS</div> <table><tr><td>ROOF METAL</td><td>BRITE WHITE</td><td>WAINSCOT CORNER</td><td>N.A.</td></tr><tr><td>GABLES</td><td>RED</td><td>WAINSCOT CAP</td><td>N.A.</td></tr><tr><td>SIDES</td><td>RED</td><td>CORNER</td><td>BRITE WHITE</td></tr><tr><td>WAINSCOT</td><td>N.A.</td><td>EAVE/FASCIA</td><td>BRITE WHITE</td></tr><tr><td>SOFFIT</td><td>BRITE WHITE</td><td>GABLE/RAKE</td><td>BRITE WHITE</td></tr><tr><td>RIDGE CAP</td><td>BRITE WHITE</td><td>DOOR TRIM</td><td>BRITE WHITE</td></tr></table>				ROOF METAL	BRITE WHITE	WAINSCOT CORNER	N.A.	GABLES	RED	WAINSCOT CAP	N.A.	SIDES	RED	CORNER	BRITE WHITE	WAINSCOT	N.A.	EAVE/FASCIA	BRITE WHITE	SOFFIT	BRITE WHITE	GABLE/RAKE	BRITE WHITE	RIDGE CAP	BRITE WHITE	DOOR TRIM	BRITE WHITE	<div>* THIS SET OF PLANS ARE INTENDED TO BE USED BY CONTRACTORS WITH BUILDING CONSTRUCTION KNOWLEDGE.</div> <div>* ENERGY PANEL STRUCTURES CAN NOT BE HELD RESPONSIBLE FOR MISUSE OR MISINTERPRETATION OF INFORMATION INCLUDED IN THESE DRAWINGS, OR THE USE OF THIS SET OF PLANS BY PEOPLE WITHOUT BUILDING CONSTRUCTION KNOWLEDGE.</div> <div>* SIP PANEL WALL CONSTRUCTION BUILDINGS ARE DESIGNED FOR MINIMAL AIR INFILTRATION. IT IS RECOMMENDED THAT GENERAL CONTRACTOR/OWNER WORKS IN CONJUNCTION WITH AN HVAC PROFESSIONAL TO DESIGN A SYSTEM TO INSURE AIR QUALITY AND MOISTURE CONTROL. AIR TO AIR EXCHANGERS ARE RECOMMENDED IN SUCH TYPE STRUCTURES.</div> <div>* RESPONSIBILITY OF THIS SET OF PLANS IS LIMITED TO THE BUILDING DESIGN SHOWN ON THE PLANS. BUILDING DESIGN IS BASED ON NUMBER, SIZE AND LOCATION OF OPENINGS SHOWN ON THE PLANS. NO RESPONSIBILITY IS ASSUMED FOR ADDITIONAL OPENINGS NOT SHOWN ON THE PLANS OR CHANGES IN THE LOCATION OF OPENINGS.</div> <div>* ALL DOOR AND WINDOW OPENINGS SHOWN ON THIS SET OF PLANS ARE THE ACTUAL SIZE OF THE OPENING PROVIDED. IT IS THE GENERAL CONTRACTOR/OWNER'S RESPONSIBILITY TO VERIFY ALL LOCATIONS AND SIZES OF OPENINGS PRIOR TO CONSTRUCTION.</div> <div>* EPS WALL PANELS ARE NOT DESIGNED FOR LATERAL LOADS IMPOSED BY CONCRETE FOUNDATION WALLS. CONCRETE WALLS TO BE DESIGNED TO ABSORB ALL LOADS IMPOSED BY EPS STRUCTURE 100% OF MATERIAL/BACKFILL/ETC (IF ANY) STORED AGAINST THEM. CONCRETE WALL TO IMPOSE NO HORIZONTAL LOAD TO EPS STRUCTURE.</div> <div>* THIS BUILDING IS DESIGNED USING THE ROOF AS A DIAPHRACM(DEEP THIN BEAM) TO TRANSFER SIDEWALL AND ROOF WIND LOADS TO THE ENDWALL SHEAR WALLS SHOWN. STEEL PANELS ARE AN INTEGRAL PART OF THE BUILDING STRUCTURE AND ANY FUTURE FIELD MODIFICATIONS MADE MAY BE DETRIMENTAL TO THE BUILDING'S STRUCTURAL PERFORMANCE.</div> <div>* THIS IS A STRUCTURAL FRAMING PLAN AND IS TO BE USED FOR THAT PURPOSE ONLY, CODES REGARDING FIRE SAFTEY, PERSONAL SAFTEY & INJURY ARE NOT ADDRESSED IN THIS SET OF PLANS AND ARE THE RESPONSIBILITY OF THE CONTRACTOR/OWNER.</div> <div>* THE ATTIC OF THIS STRUCTURE MUST BE PROPERLY VENTILATED. CONSULT AN HVAC ENGINEER FOR PROPER SIZING OF EAVE INLETS, RIDGE OPENINGS, END WALL LOUVERS, OR MECHANICAL SYSTEMS. FAILURE TO PROPERLY VENTILATE THE ATTIC MAY CAUSE PARTITION TO SEPARATE AT ROOF/CEILING, CONDENSATION ON ROOF MATERIALS, LARGER AIR CONDITIONING LOAD, MOLD OR MILDEW, CORROSION OF TRUSS PLATES, PREMATURE DEGRADATION OF STRUCTURAL BUILDING COMPONENTS.</div> <div>* THE CEILING SYSTEM PROVIDED HAS NOT BEEN DESIGNED FOR HUMAN TRAFFIC. <u>CONTRACTORS</u> – IT IS YOUR RESPONSIBILITY TO WARN OTHER TRADERS.</div>		<div>* TO MINIMIZE THE POSSIBILITY OF FASTENER POPPING AND CRACKING IN AREAS ADJACENT TO A WALL AND CEILING INTERSECTION, A FLOATING GYPSUM CORNER ANGLE METHOD OF APPLICATION SHOULD BE USED. PLEASE REFER TO THE GYPSUM ASSOCIATION'S SPECIFICATIONS FOR THE APPLICATION AND FINISHING OF GYPSUM PANEL PRODUCTS.</div> <div>* THE PLASTIC LAMINATE PROPOSED, .030 NRP, .060 FRP, OR .090 FRP IS A CLASS "C" PRODUCT. A CLASS "C" RATED PRODUCT WHEN TESTED PER ASTM 84, WHICH MEANS IT HAS A FLAME SPREAD LESS THAN 200. THESE PANELS ARE SUSCEPTIBLE TO IGNITION. ONCE IGNITED, THEY WILL BURN RAPIDLY AND WILL RELEASE DENSE SMOKE. FIRE SAFETY REQUIRES PROPER DESIGN OF FACILITIES AND FIRE SUPPRESSION SYSTEMS, AS WELL AS PRE-CAUTIONS DURING CONSTRUCTION AND OCCUPANCY.</div> <div>* THERE MAY BE SOME "BOWING" OF EXTERIOR STRUCTURAL INSULATED PANELS DUE TO A TEMPERATURE AND MOISTURE DIFFERENTIAL BETWEEN INTERIOR AND EXTERIOR OSB SKINS. WHEN THE EXTERIOR SKIN EXPERIENCES COLD TEMPERATURE, ITS MOISTURE CONTENT RISES, WHICH CAUSES THE EXTERIOR SKIN TO EXPAND. THIS MAY CAUSE THE PANEL TO BOW OUT. TO MINIMIZE THE EFFECT, YOU MAY WANT TO CONSIDER: A.) HIDE THE "BOW" BY USING FLOATING CORNERS ON THE INTERIOR GYPSUM BOARD. B.) MECHANICALLY FASTENING ONE STRUCTURAL INSULATED PANEL TO THE CROSS WALLS. THE CROSS WALL WILL HAVE TO BE DESIGNED TO RESIST FORCES OF THE BOW, AS WILL THE MECHANICAL FASTENERS.</div> <div>* ACCORDING TO SECTION 717.4 OF THE 2006 INTERNATIONAL BUILDING CODE DRAFT STOPS ARE NORMALLY REQUIRED EVERY 3,000 SQUARE FEET. THIS STRUCTURE AS ORDERED AND SPECIFIED BY THE DEALER AND/OR OWNER DOES NOT MEET THIS SPECIFICATION. IT IS THE RESPONSIBILITY OF THE DEALER AND/OR OWNER TO ENSURE THAT EITHER THE BUILDINGS MEETS THE EXCEPTIONS NOTED IN THIS SECTION OF THE CODE OR THEY PUT MORE DRAFT STOPS IN. IF IS DECIDED TO PUT MORE DRAFTS STOPS IN THE STRUCTURE, THEY MUST FIRST ENSURE THE EXTRA WEIGHT DOES NOT EFFECT THE STRUCTURAL INTEGRITY OF THE BUILDING.</div> <div>* THE INTERIOR OF THIS STRUCTURE IS SEPARATED FROM THE FOAM PLASTIC INSULATION WITH A MINIMUM ¾" THICK MATERIAL, TESTED PER ASTM METHOD E119-98 FIRE TESTS OF BUILDING CONSTRUCTION AND MATERIALS FOR A MINIMUM 15 MINUTE THERMAL BARRIER REQUIRED</div> <div>NOTE: WHEN APPLYING ICE & WATER OR "PEEL & SEAL" FOLLOW THE FOLLOWING INSTRUCTIONS TO PREVENT AIR INFILTRATION 1. BE SURE TEMPERATURE OF MATERIALS AND AMBIENT TEMPERATURE ARE BOTH ABOVE 50° F. 2. THOROUGHLY CLEAN SURFACES. 3. APPLY ACETONE(BY OTHERS) TO METAL SURFACE TO CLEAN. 4. ALLOW ACETONE TO FLASH OFF. 5. APPLY "PEEL & SEAL" OR ICE & WATER, BE SURE TO APPLY PRESSURE THROUGH OUT MATERIAL TO ENSURE 100% CONTACT.</div> <div>* THIS SET OF PLANS ARE PANEL SHOP PLANS ONLY. OVERALL STRUCTURAL DESIGN OF THIS BUILDING IS BY OTHERS, AND NOT THE RESPONSIBILITY OF ENERGY PANEL STRUCTURES.</div> <div>* THE PLASTIC LAMINATE PROPOSED, .090 FRP IS A CLASS "A" PRODUCT. A CLASS "A" RATED PRODUCT WHEN TESTED PER ASTM 84, WHICH MEANS IT HAS A FLAME SPREAD LESS THAN 25, AND SMOKED DELEVOPED OF LESS THAT 450. THESE PANELS ARE SUSCEPTIBLE TO IGNITION. ONCE IGNITED, THEY WILL BURN RAPIDLY AND WILL RELEASE DENSE SMOKE. FIRE SAFETY REQUIRES PROPER DESIGN OF FACILITIES AND FIRE SUPPRESSION SYSTEMS, AS WELL AS PRE-CAUTIONS DURING CONSTRUCTION AND OCCUPANCY.</div>	
ROOF METAL	BRITE WHITE	WAINSCOT CORNER	N.A.																												
GABLES	RED	WAINSCOT CAP	N.A.																												
SIDES	RED	CORNER	BRITE WHITE																												
WAINSCOT	N.A.	EAVE/FASCIA	BRITE WHITE																												
SOFFIT	BRITE WHITE	GABLE/RAKE	BRITE WHITE																												
RIDGE CAP	BRITE WHITE	DOOR TRIM	BRITE WHITE																												
<div>1. SITEWORK: THE SITE SHALL BE GRADED TO PROVIDE DRAINAGE AWAY FROM THE BUILDING.</div> <div>2. BACK FILL: BACK FILL SHALL CONSIST OF GRAVEL, PEAROCK OR CRUSHED STONE 2 FOOT BACK FROM PANEL/FOUNDATION WALL. GRANULAR BACKFILL TO START AT OR BELOW BOTTOM OF FOOTING & EXTEND VERTICALLY TO WITHIN 8" OF GRADE. COVER GRANULAR MATERIAL W/ ASPHALT OR POLYETHYLENE STRIPS PRIOR TO ADDING 8" OF TOP SOIL. SLOPE AWAY FROM WALL ½" PER FOOT MIN. 6' FROM WALL.</div> <div>3. CONCRETE WORK: THE CONCRETE WORK SHALL CONSIST OF ALL NECESSARY POUR-IN-PLACE CONCRETE FOOTINGS (OR FOUNDATION) AS PER BUILDING PLANS DESIGNED BY OTHERS THE CONCRETE SHALL MEET A MINIMUM COMPRESSIVE STRENGTH OF 3,500 PSI AT 28 DAYS. ALL CONCRETE SHALL BE DESIGNED IN ACCORDANCE WITH THE AMERICAN CONCRETE INSTITUTE BUILDING CODE REQUIREMENTS FOR STRUCTURAL CONCRETE (ACI 318-05) AND COMMENTARY (ACI 318R-05).</div> <div>4. WOOD FRAMING: ALL WOOD CONSTRUCTION SHALL BE IN CONFORMANCE WITH THE PROVISIONS OF THE 2005 EDITION OF THE NATIONAL DESIGN SPECIFICATION FOR WOOD CONSTRUCTION. UNLESS NOTED OTHERWISE ALL FRAMING LUMBER SHALL BE SPF#2 GRADE.</div> <div>5. TRUSSES: WOOD TRUSSES ARE SHOP/PLANT FABRICATED WITH CONNECTOR PLATES PER SPECIFICATIONS. DESIGN CRITERIA ESTABLISHED BY THE TRUSS PLATE INSTITUTE – (ANSI/TPI 1-2002). REFER TO THE BCSI(BUILDING COMPONENT SAFETY INFORMATION) MANUAL FOR WOOD TRUSS TEMPORARY BRACING REQUIREMENTS.</div> <div>6. METAL CONNECTORS: ALL METAL CONNECTORS ARE OF GALVANIZED STEEL AND DESIGN APPROVED TO MEET OR EXCEED REQUIRED STANDARDS.</div> <div>7. ROOFING AND SIDING MATERIAL: THE METAL ROOF AND WALLS SHALL BE EPS FULL FORMED PANEL. THE RIBBED DESIGN HAS ¾" HIGH PRIMARY RIBS 9" O.C. FOR BEAM STRENGTH AND 2 INTERMEDIATE LOW RIBS 3" O.C. FOR ADDITIONAL STIFFENING. THE EPS ROLL FORM PANEL IS MANUFACTURED TO ASTM SPECS. W/ AN 80,000 PSI MIN. YIELD POINT AND AN 82,000 PSI MINIMUM TENSILE STRENGTH. A FOUR-LAYER COLOR-CLAD PROCESS INCLUDES G-60 GALVANIZED ZINC COATING, BONDERIZED COATING, BAKED ON PRIMER COATING, AND A SILICONIZED POLYESTER(WHITE IS POLYESTER ONLY) BAKED-ON PAINT FINISH.</div> <div>8. FASTENERS: ALL ROOF AND WALL METAL SHEATHING SHALL BE FASTENED TO THE BUILDING STRUCTURE W/ TRUE-GRIP SCREWS W/ MILL POINT AND HEX HEAD. THE SCREWS SHALL HAVE A EPDM RUBBER WASHER TO ENSURE WEATHER TIGHTNESS.</div> <div>9. SHORING AND BRACING: CONTRACTOR SHALL BE RESPONSIBLE FOR ALL TEMPORARY SHORING AND BRACING.</div>				<div>DEALER:</div> <div>MORMANN CONTRACTING</div> <div>1703 TOWER VIEW RD</div> <div>MARION, IA 52302</div> <div>PH:</div> <div>FAX:</div> <div>OWNER:</div> <div>KEVIN GLANZ</div> <div>1697 190th AVE.</div> <div>MANCHESTER, IA 52057</div> <div>BUILDING TYPE:</div> <div>SOLID CORE</div> <div>BUILDING USAGE:</div> <div>STORAGE</div> <div>BUILDING DIMENSIONS:</div> <div>64'-0"x80'-0"x15'-11"</div> <div>AREA:</div> <div>5,120 SQ. FT.</div> <div>DRAWN:</div> <div>BRH</div> <div>REVIEWED BY:</div> <div>RGW</div> <div>DATE:</div> <div>9/15/2011</div> <div>REV:</div> <div>9/21/2011</div> <div>JOB #:</div> <div>2011/SOLID CORE/77231</div>																											

 <p>AN EMPLOYEE-OWNED COMPANY</p> <p>ENERGY PANEL STRUCTURES 102 EAST INDUSTRIAL PARK GRAETINGER, IA 51342 PHONE: 712.289-3219 FAX: 712.289-3275 WWW.EPSR111.DINGM.COM</p>	MORMANN CONTRACTING			
	KEVIN GLANZ			
	64'-0" x 80'-0" x 15'-11"			
	SOLID CORE BUILDING PACKAGE			
SCALE: NOTED DRAWN BY: BRH DWG. NO.: 2011/SOLID_CORE/77231	DATE: 9/15/2011 REVISIONS: BY: RGW DATE: 9/21/2011	REV. 0 REV. 1 REV. 2	SHEET: S2	

REFER TO THE BCSI(BUILDING COMPONENT SAFETY INFORMATION) MANUAL FOR WOOD TRUSS TEMPORARY BRACING REQUIREMENTS

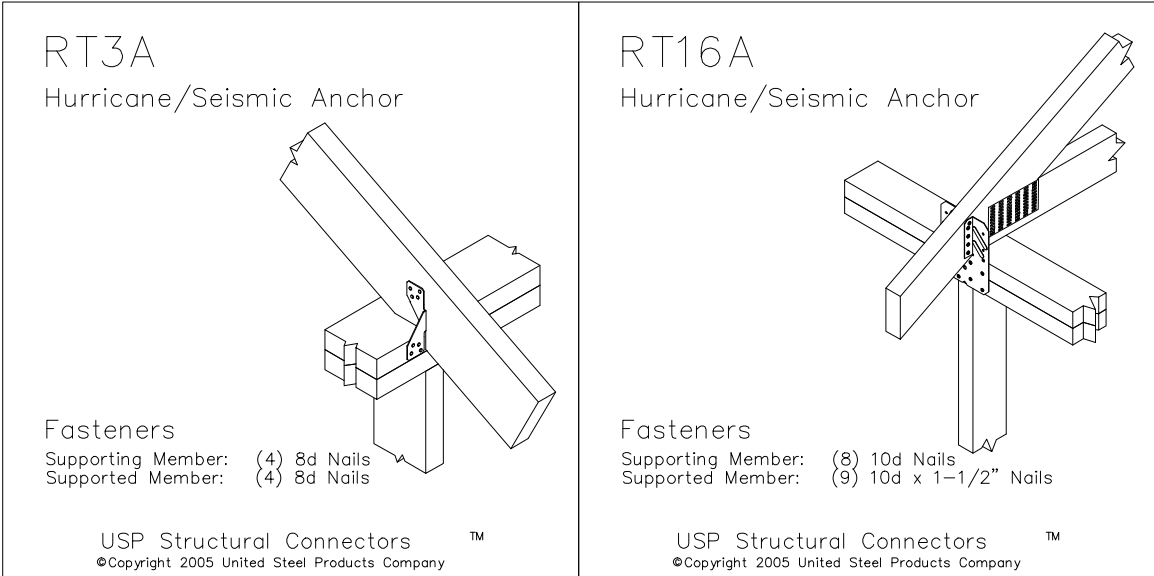
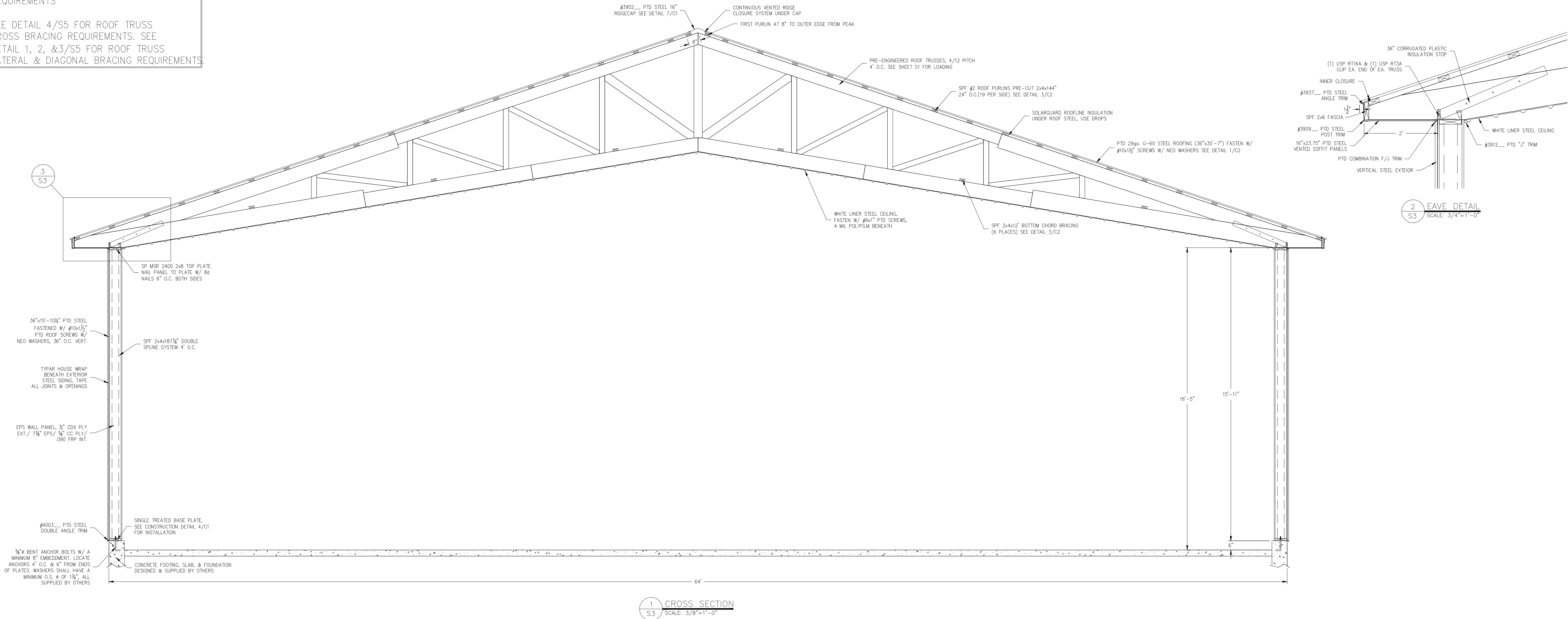
SEE DETAIL 4/S5 FOR ROOF TRUSS CROSS BRACING REQUIREMENTS. SEE DETAIL 1, 2, &3/S5 FOR ROOF TRUSS LATERAL & DIAGONAL BRACING REQUIREMENTS





AN EMPLOYEE-OWNED COMPANY

ENERGY PANEL STRUCTURES
102 EAST INDUSTRIAL PARK
GRAETTINGER, IA 51342
PHONE: 712.859-3219
FAX: 712.859-3275
WWW.EPSBUILDINGS.COM

MORMANN CONTRACTING

KEVIN GLANZ
64'-0"x80'-0"x15'-11"
SOLID CORE BUILDING PACKAGE

SCALE: NOTED	DATE: 9/15/2011	REV: 9/21/2011	SHEET: S3
DRWN BY: BRH	REVIEWED BY: RGW	REV: 0	
DWG NO: 2011/SOLID CORE/77231	REV: 0		

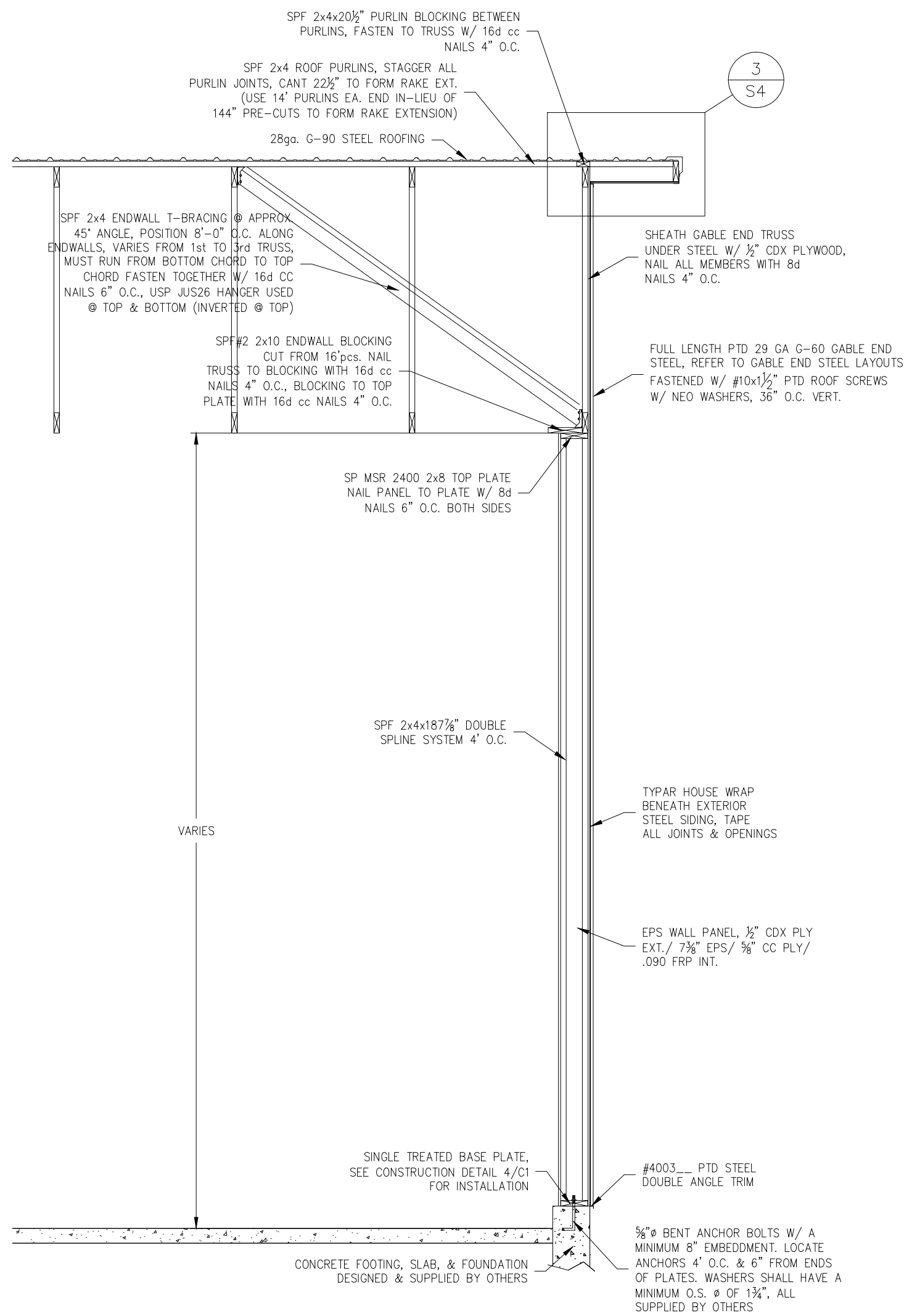

1 ENDWALL ELEVATION
S4 SCALE: 3/8"=1'-0"

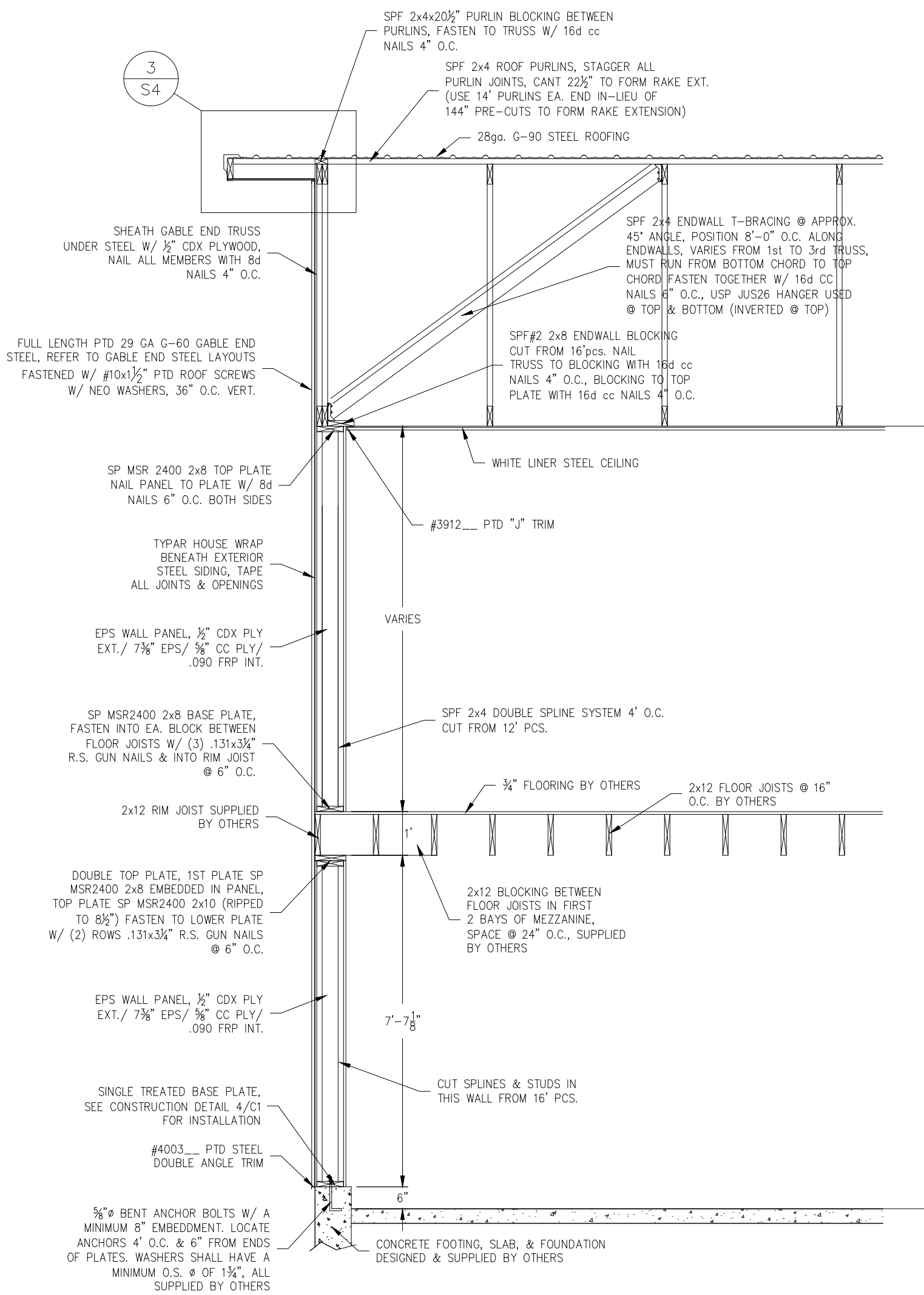

2 ENDWALL ELEVATION
S4 SCALE: 3/8"=1'-0"

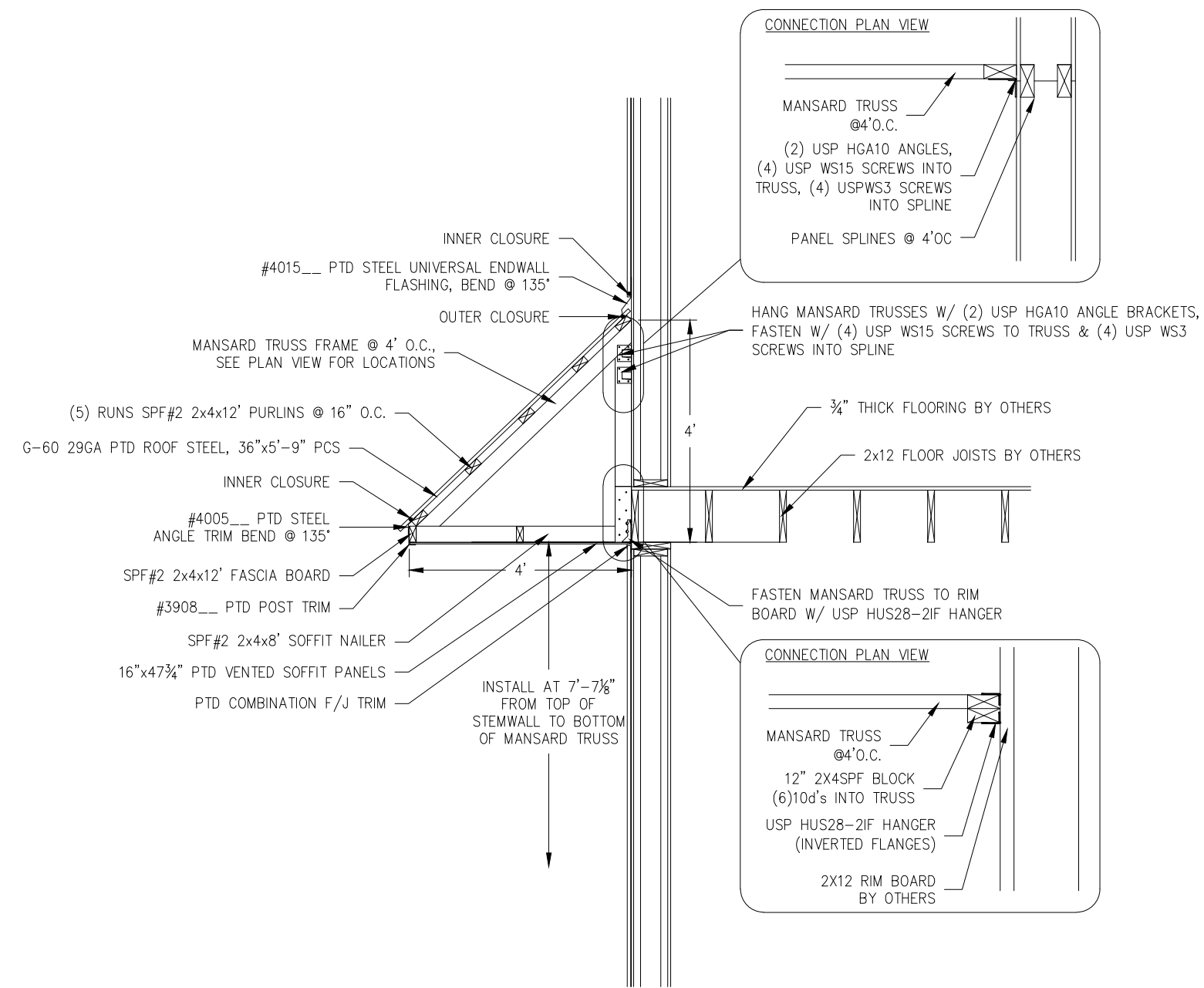

4 ENDWALL MANSARD FRAMING
S4 SCALE: 3/8"=1'-0"

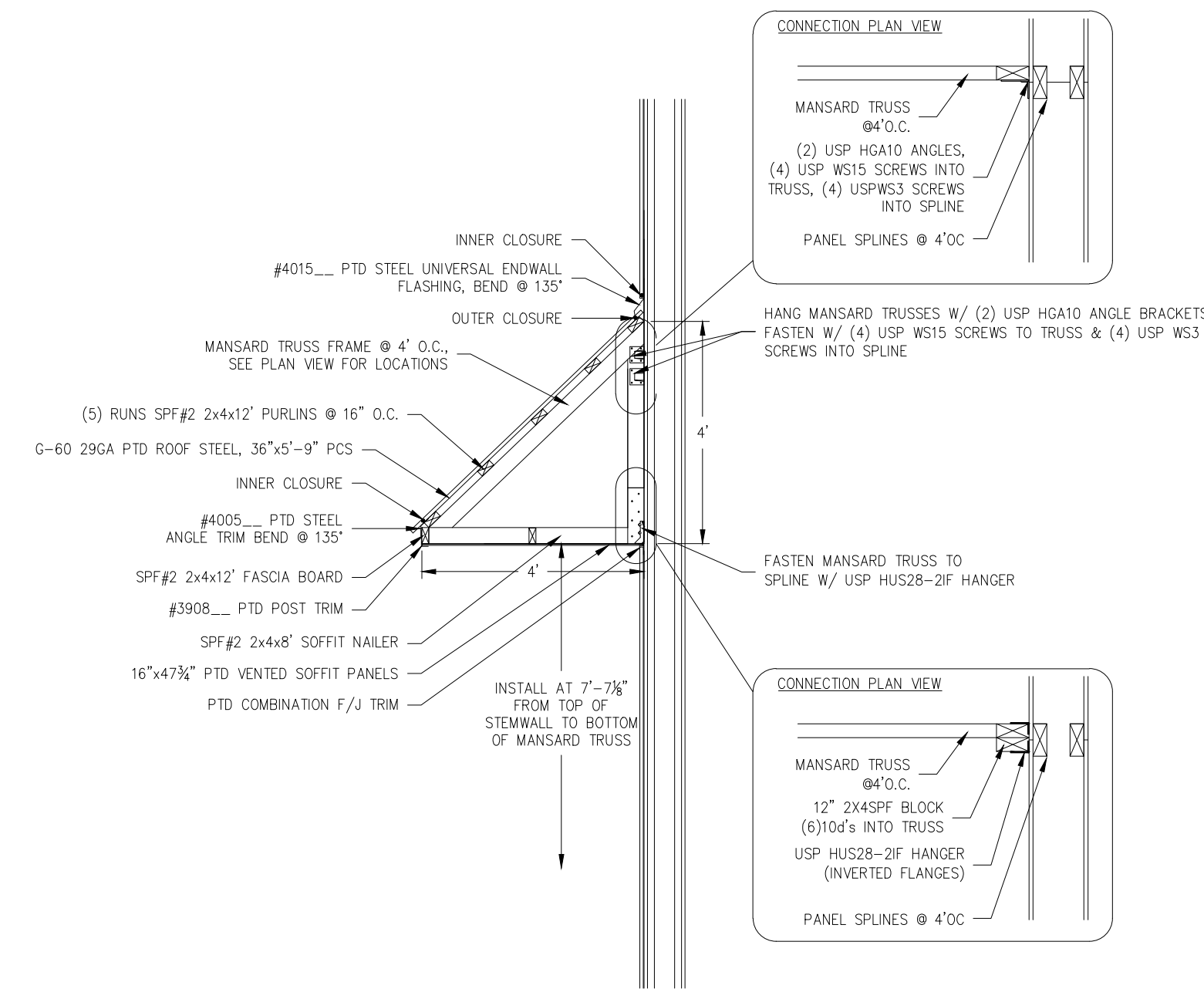

5 SIDEWALL MANSARD FRAMING
S4 SCALE: 3/8"=1'-0"

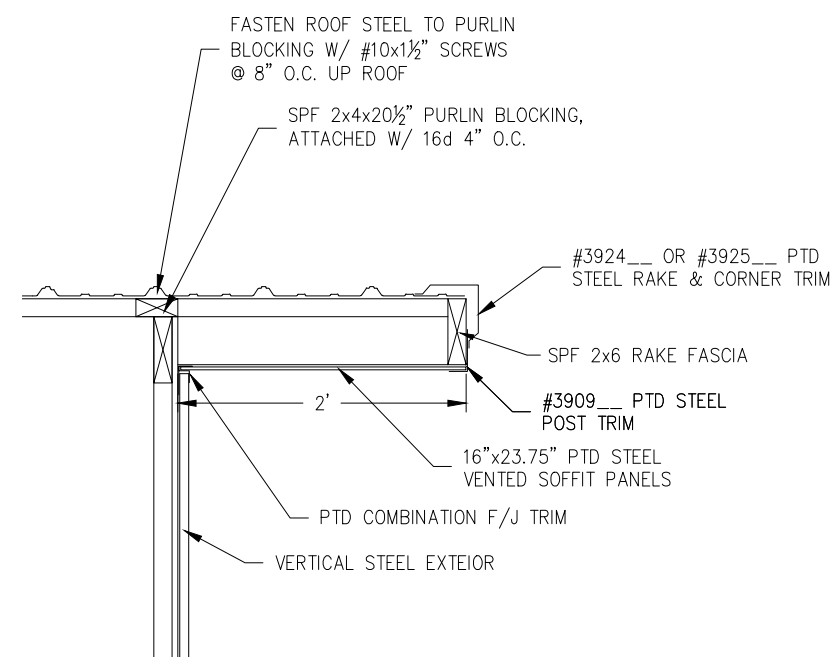

3 EAVE DETAIL
S4 SCALE: 3/4"=1'-0"



MORMANN CONTRACTING				
KEVIN GLANZ 64'-0"x80'-0"x15'-11" SOLID CORE BUILDING PACKAGE				
SCALE: NOTED	DATE: 9/15/2011	REV: 9/21/2011	SHEET:	
DRAWN BY: BRH	REVIEWED BY: RCW	REV: 0	S4	
DWG NO: 2011/SOLID CORE/77231		REV: 0		

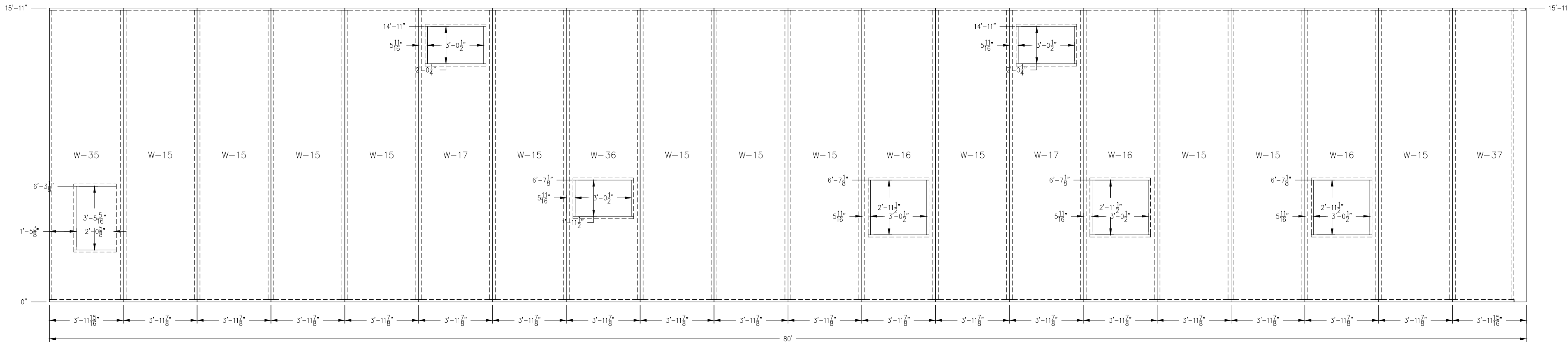

Wall: STD EXT17

1 SIDEWALL PANEL ELEVATION
S5 SCALE: 1/4"=1'-0"

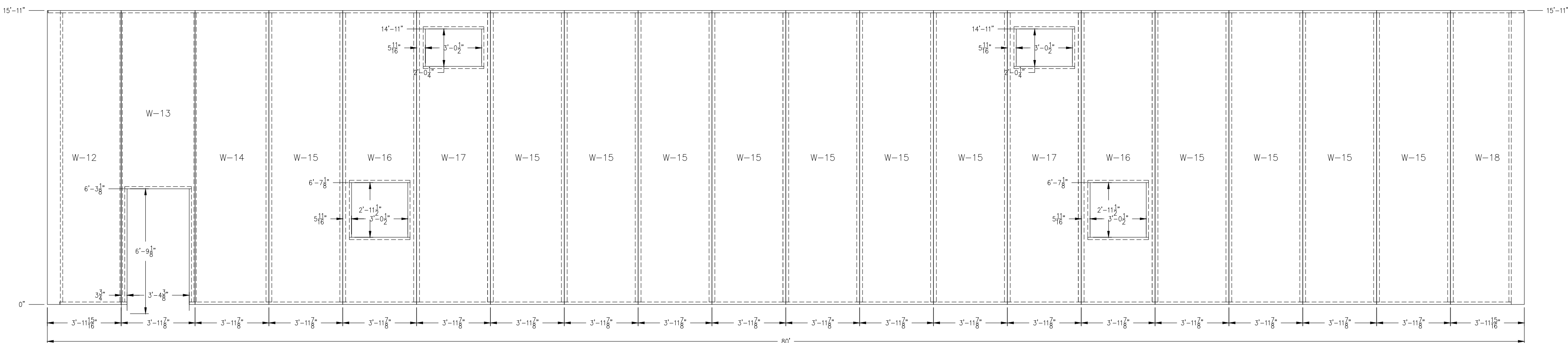

Wall: STD EXT15

2 SIDEWALL PANEL ELEVATION
S5 SCALE: 1/4"=1'-0"

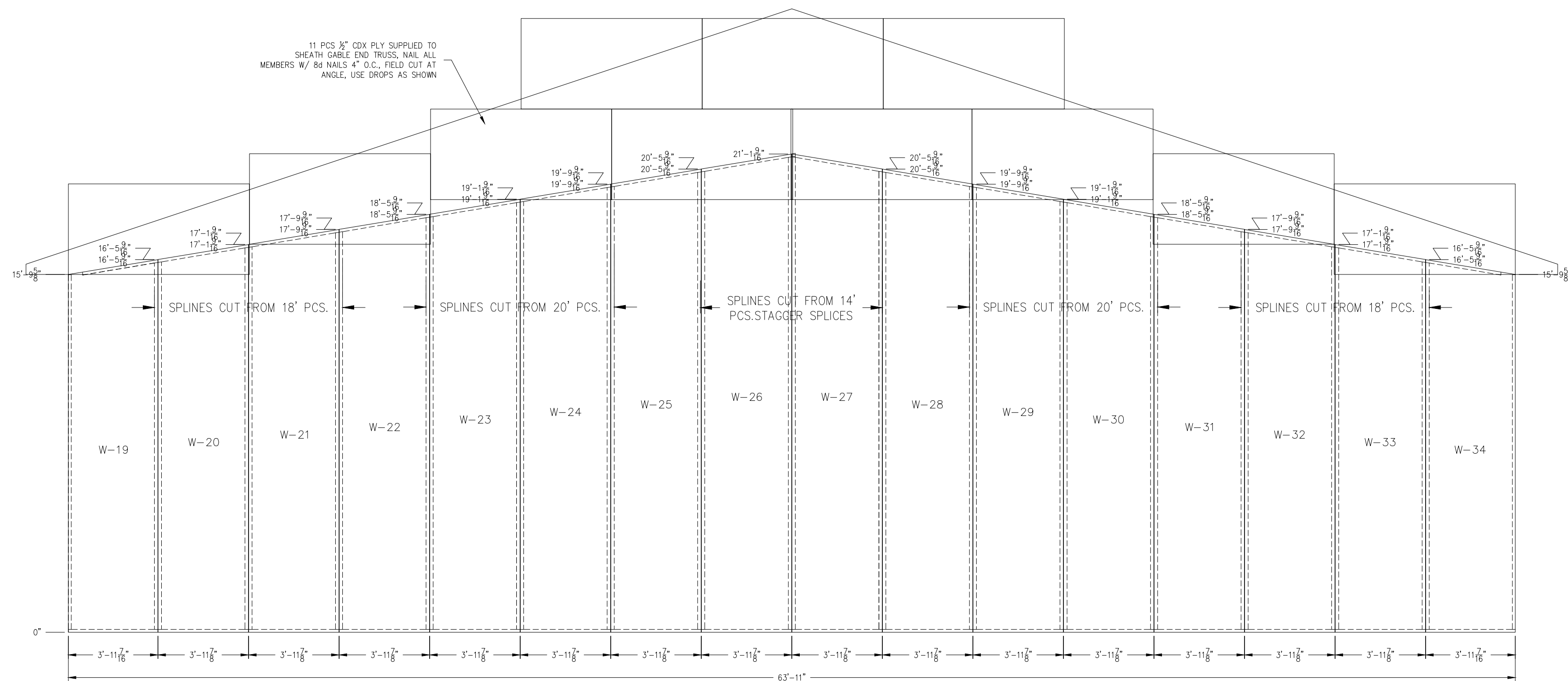

Wall: STD EXT16

3 ENDWALL PANEL ELEVATION
S5 SCALE: 1/4"=1'-0"



MORMANN CONTRACTING			
KEVIN GLANZ 64'-0"x80'-0"x15'-11" SOLID CORE BUILDING PACKAGE			
SCALE: NOTED	DATE: 9/15/2011	REV: 9/21/2011	SHEET: S5
DRAWN BY: BRH	REVIEWED BY: RGW	REV: 0	
DWG NO: 2011/SOLID CORE/77231		REV: 0	

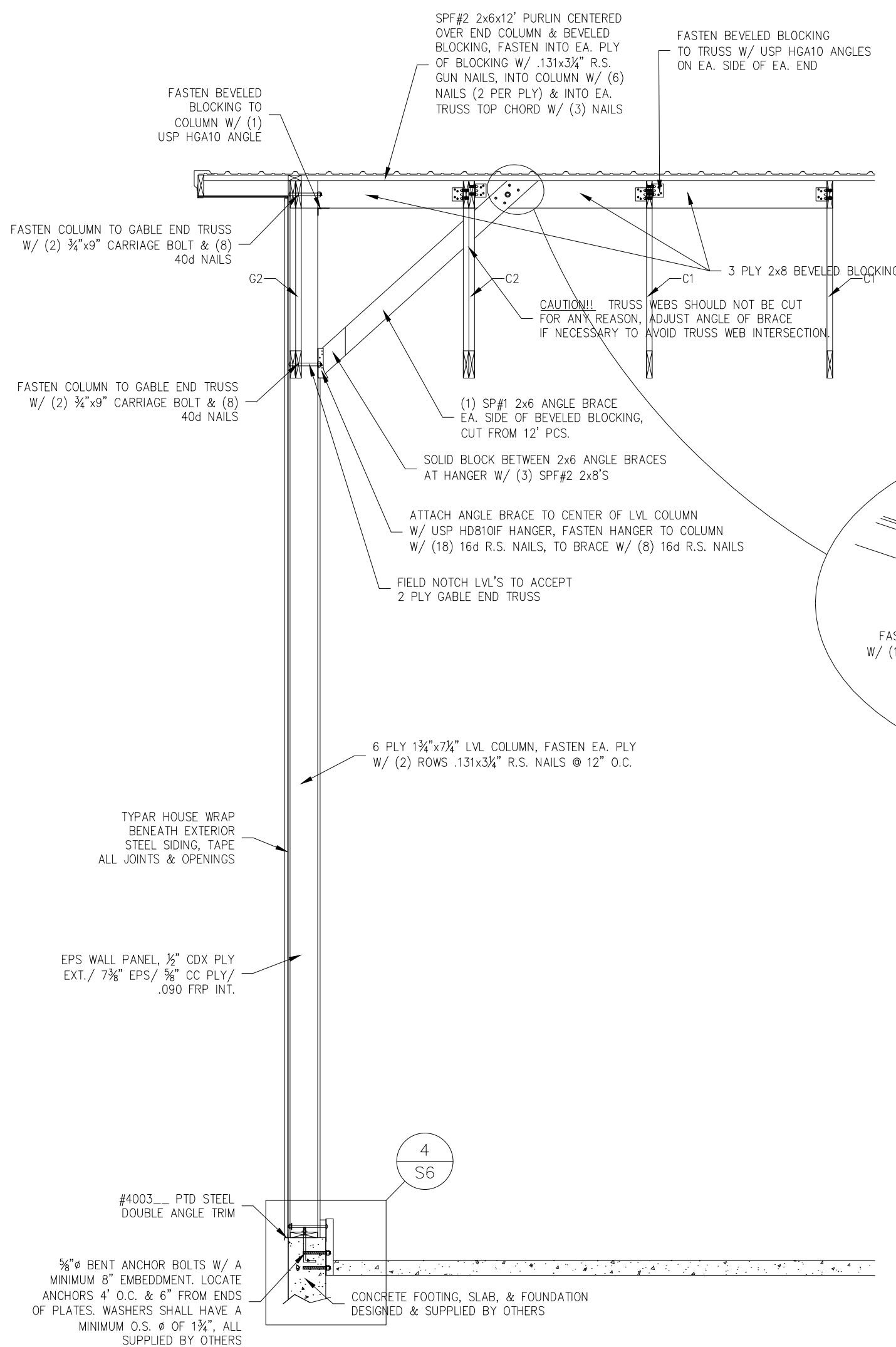

2 BRACING AT DOOR COLUMN #1
S6 SCALE: 1/4"=1'-0"

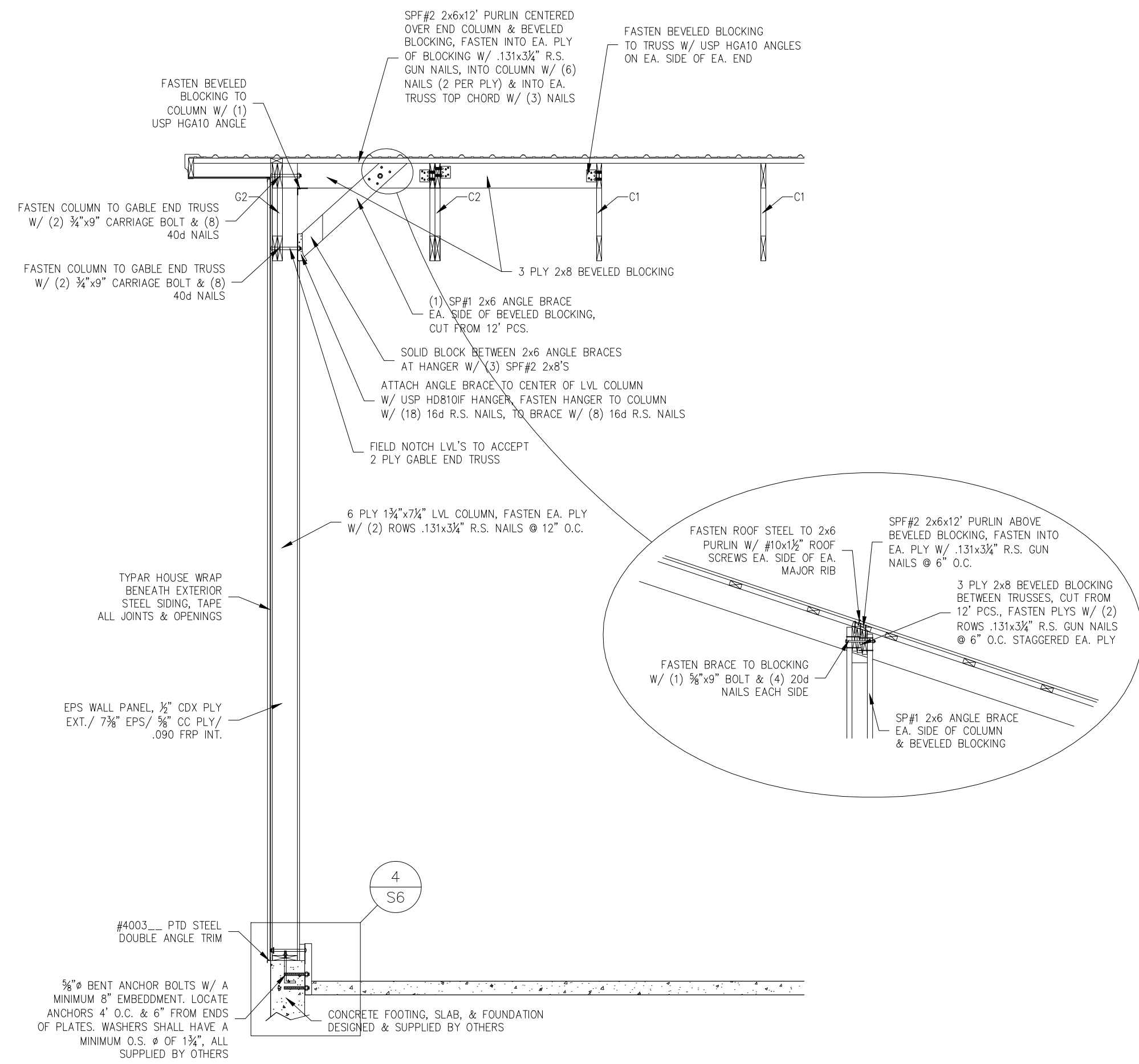

3 BRACING AT DOOR COLUMN
S6 SCALE: 1/4"=1'-0"

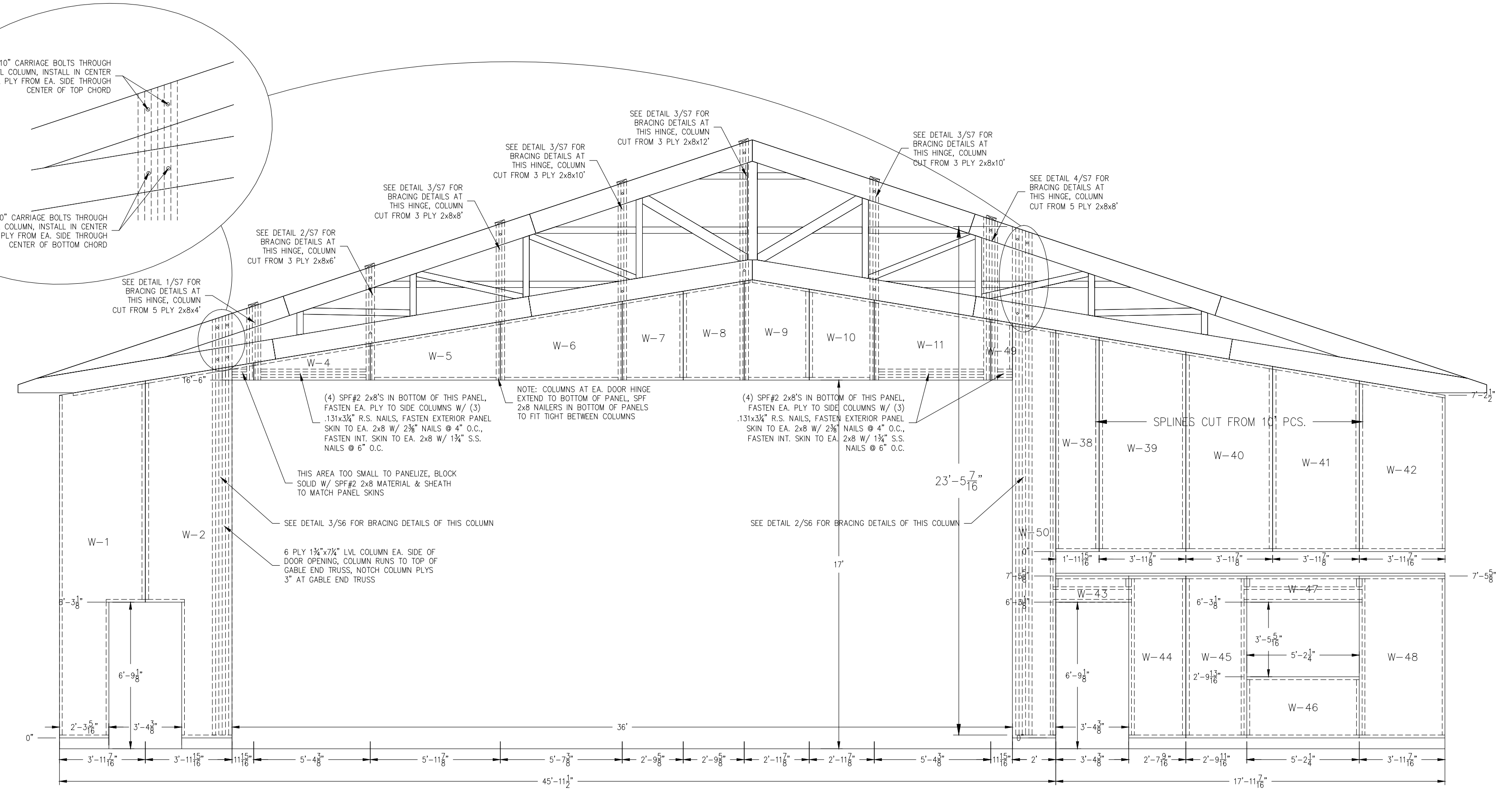

Wall: STD EXT14

1 ENDWALL PANEL ELEVATION
S6 SCALE: 1/4"=1'-0"

Upper Wall: STD EXT18

Lower Wall: STD EXT13

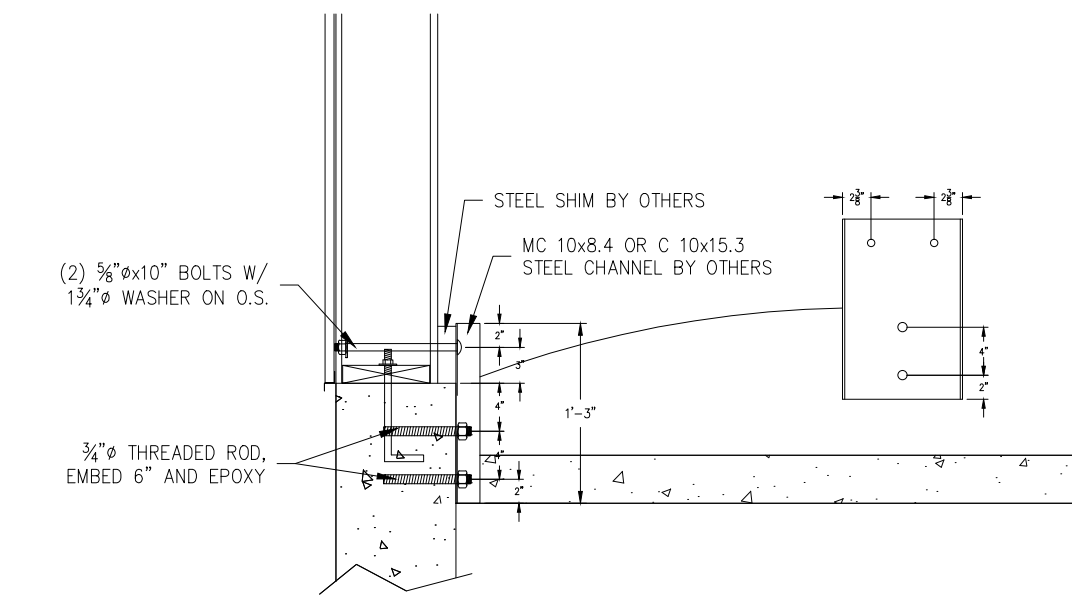

4 DOOR COLUMN ANCHOR DETAIL
S6 SCALE: 3/4"=1'-0"

ENERGY PANEL STRUCTURES
102 EAST INDUSTRIAL PARK
GRAETTINGER, IA 51542
PHONE: 712.859-3219
FAX: 712.859-3275
WWW.EPSBUILDINGS.COM

MORMANN CONTRACTING

KEVIN GLANZ
64'-0"x80'-0"x15'-11"
SOLID CORE BUILDING PACKAGE

SCALE: NOTED	DATE: 9/15/2011	REV: 9/21/2011	SHEET: S6
DRAWN BY: BRH	REVIEWED BY: RGW	REV: 0	
DWG NO: 2011/SOLID CORE/77231	REV: 0		

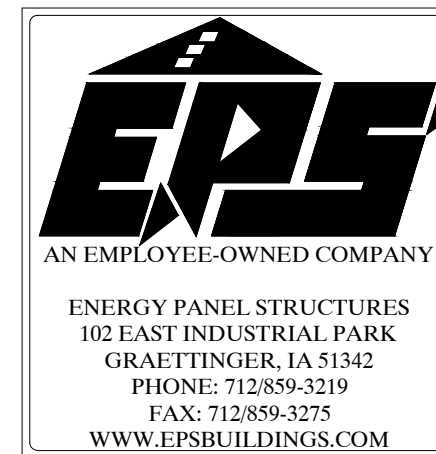
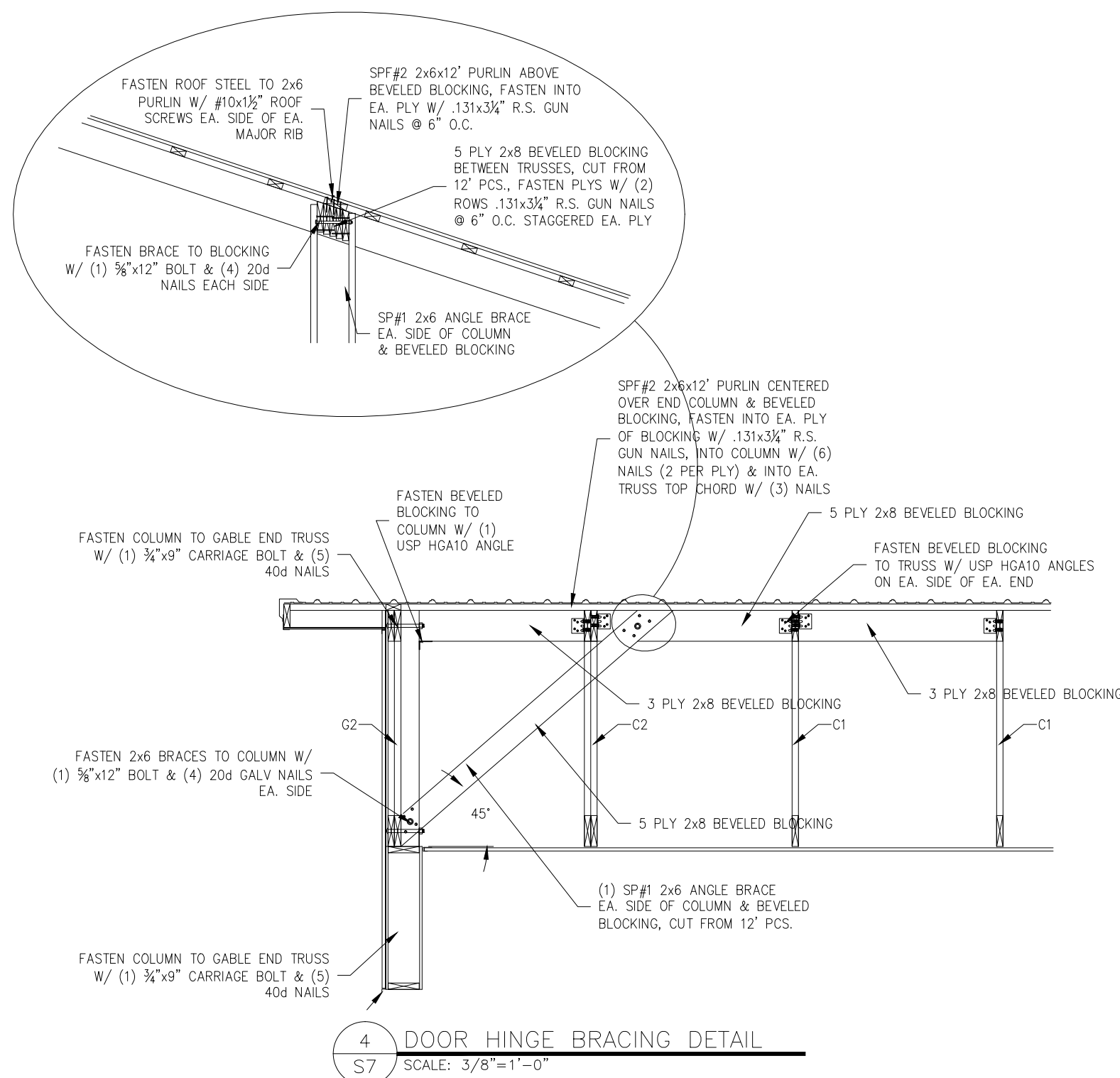
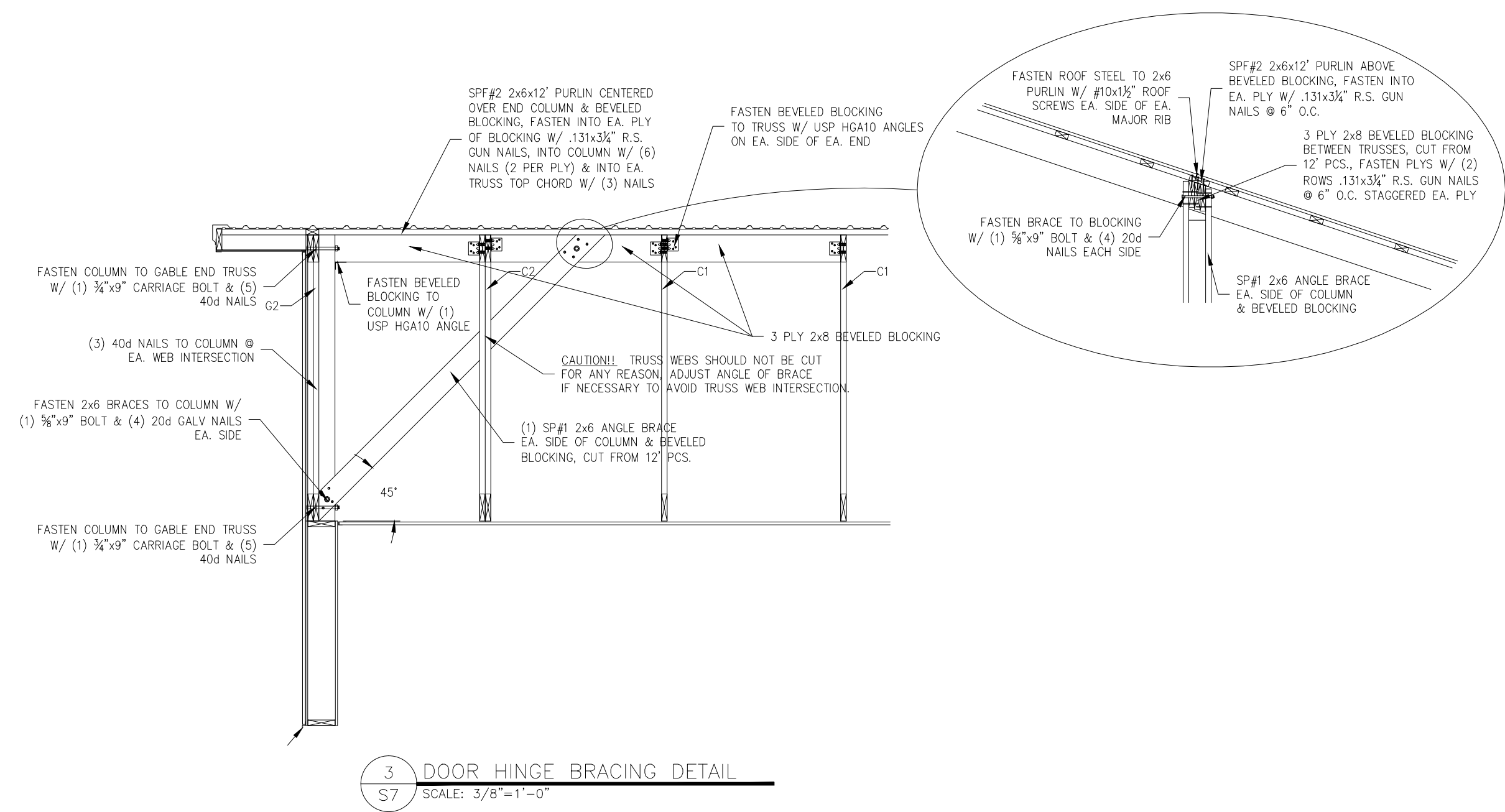
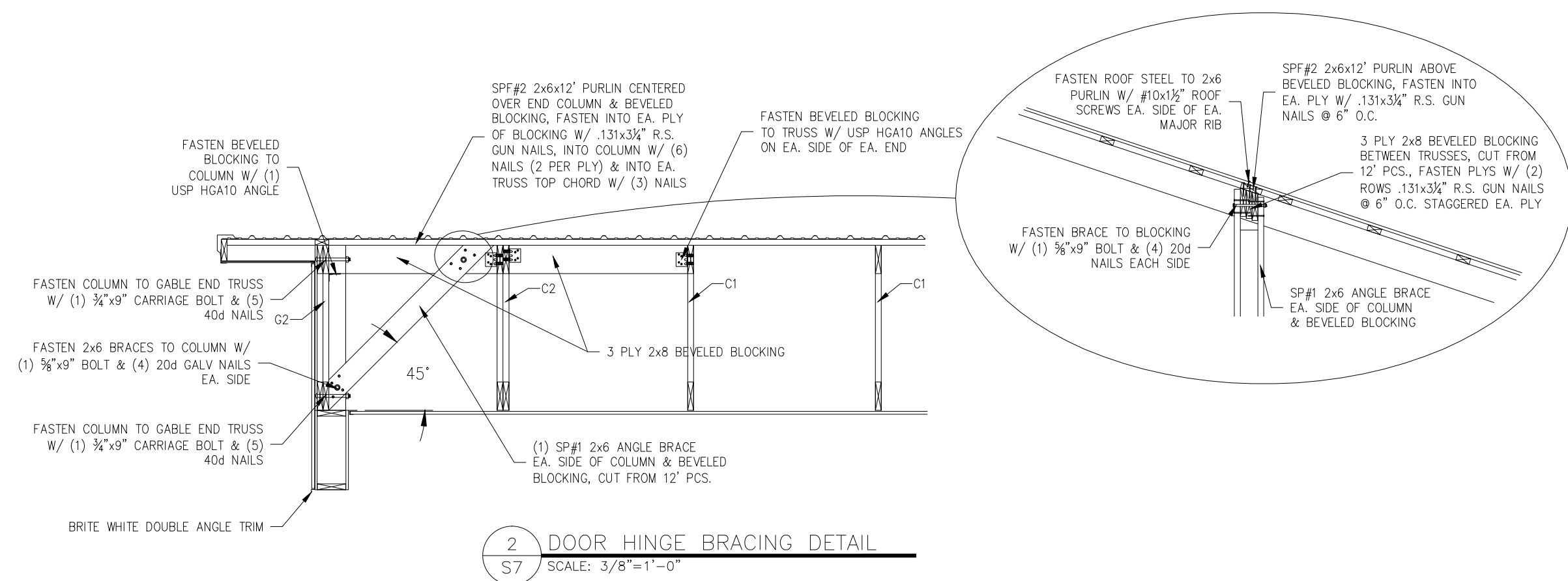
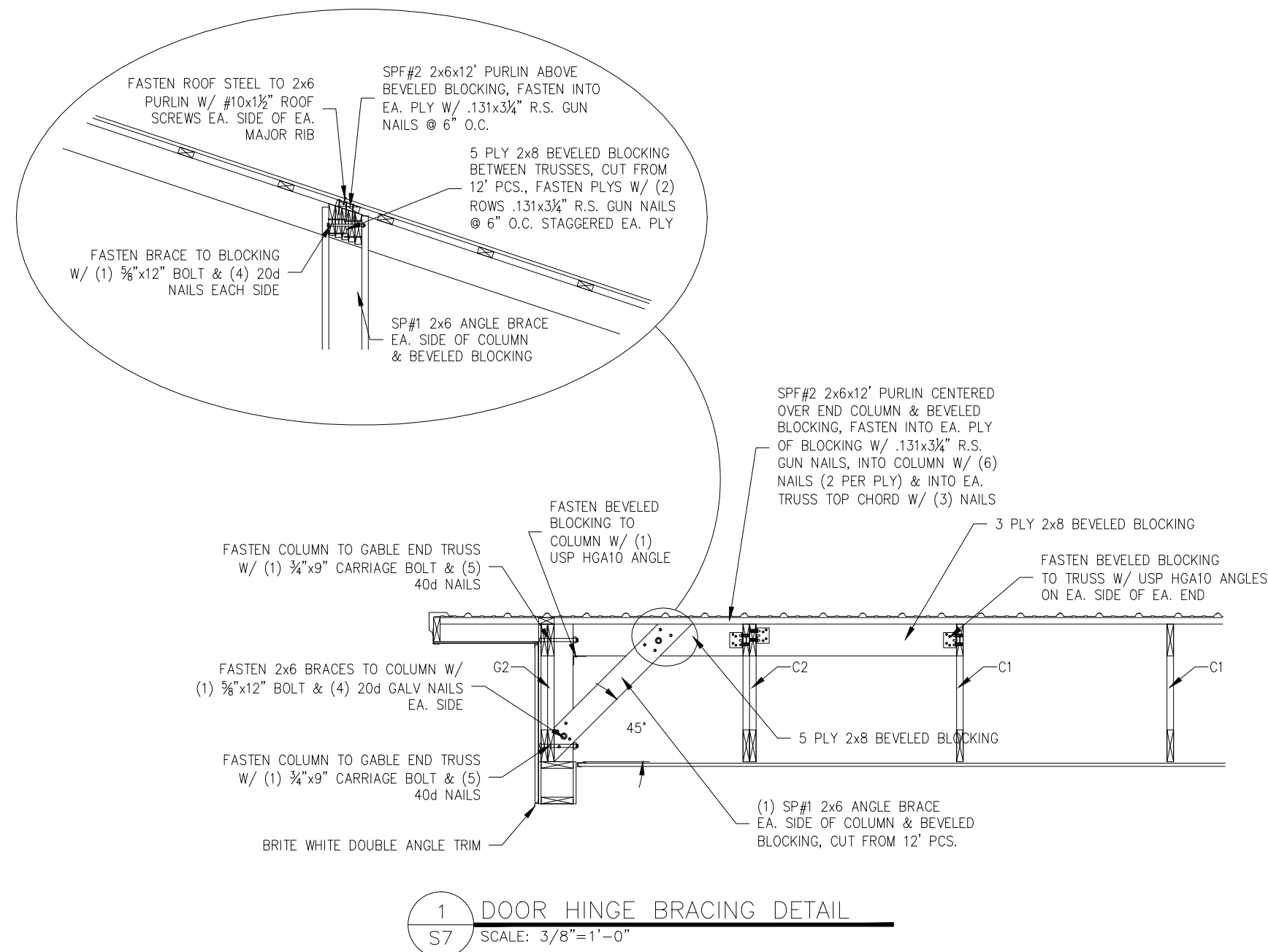

MORMANN CONTRACTING			
KEVIN GLANZ 64'-0"x80'-0"x15'-11" SOLID CORE BUILDING PACKAGE			
SCALE: NOTED	DATE: 9/15/2011	REV: 9/21/2011	SHEET: S7
DRWN BY: BRH	REVIEWED BY: RGW	REV: 0	
DWG NO: 2011/SOLID CORE/77231	REV: 0		

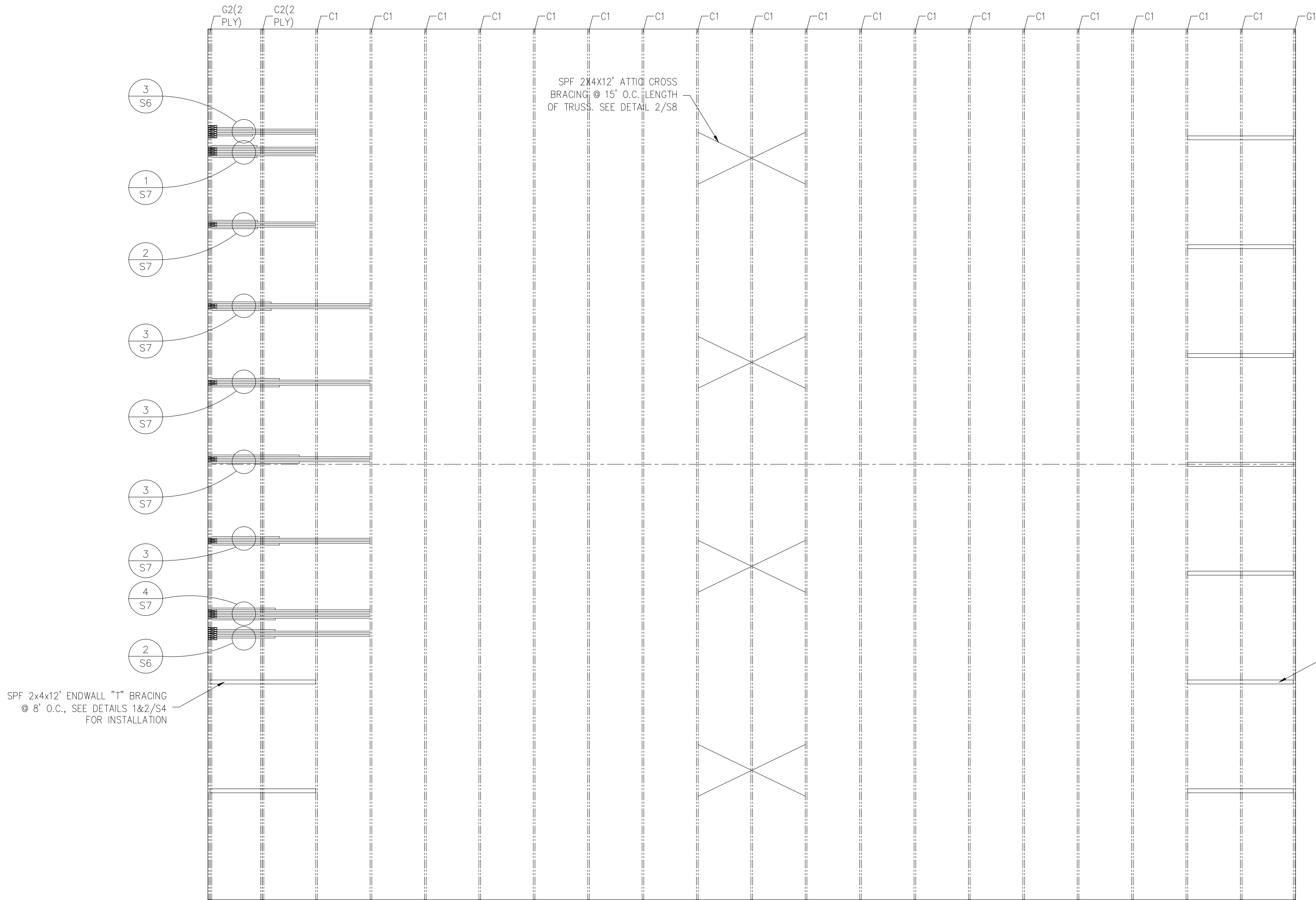

1 ROOF TRUSS BRACING LAYOUT
SCALE: NONE

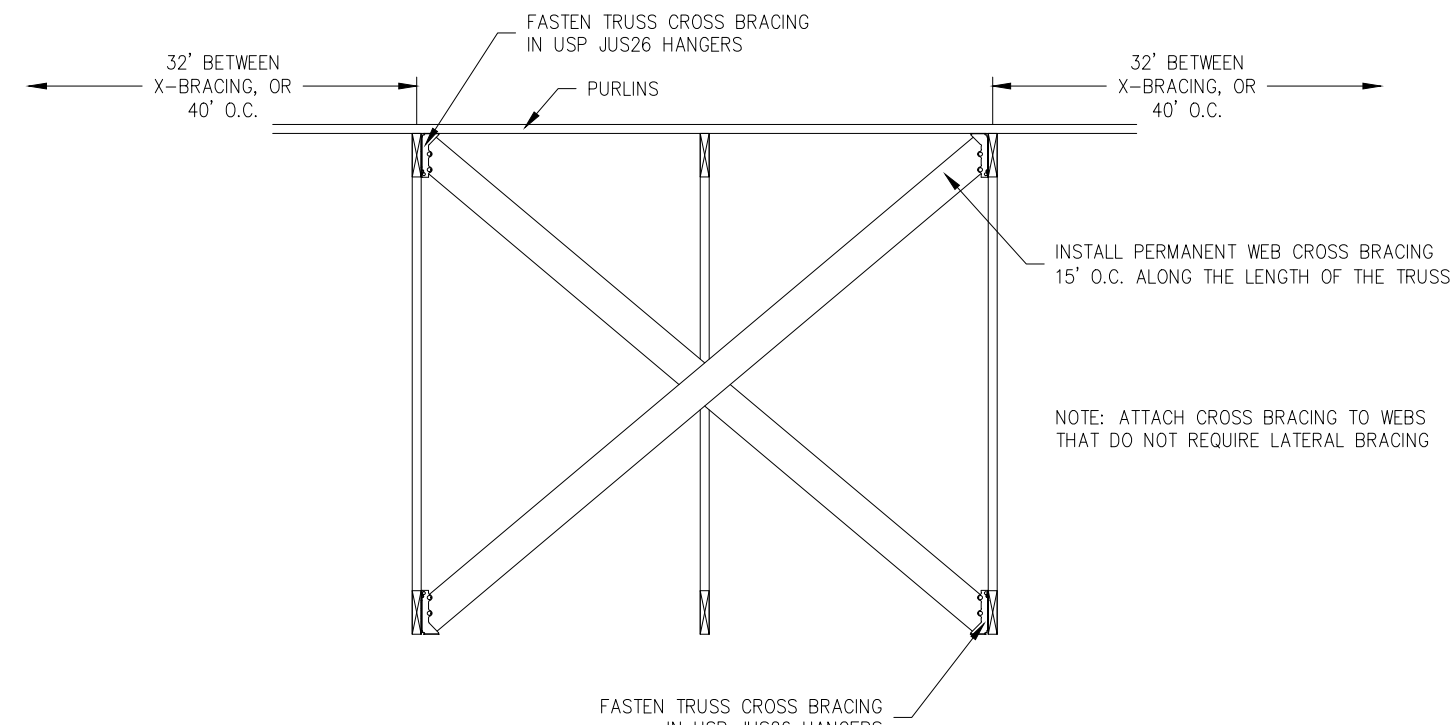

2 ROOF TRUSS "X" BRACING
SCALE: NONE

JUS26

Slant Nail Joist Hanger

Ref.# LUS26

Code Listings:
NER 608
ICBO ES CR-0306
LA CITY BR 25327
DADE CO. 01-0327.04
U.S. PAT. #5,217,317

Fasteners
Supporting Member: (4) 8d x 1-1/2" Nails
Supported Member: (4) 10d Nails

USP Lumber Connectors
©Copyright 1998 United Steel Products Company

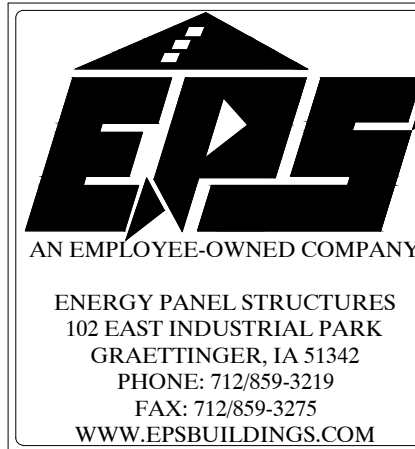
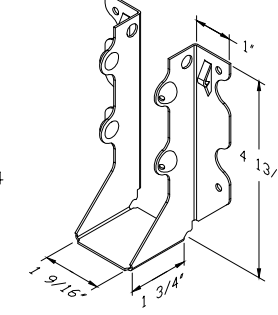

MORMANN CONTRACTING

KEVIN GLANZ
64'-0"x80'-0"x15'-11"
SOLID CORE BUILDING PACKAGE

SCALE: NOTED	DATE: 9/15/2011	REV. 9/21/2011	SHEET:
DRWN BY: BRH	REVIEWED BY: RGW	REV. 0	S8
DWG NO. 2011/SOLID CORE/77231	REV. 0		

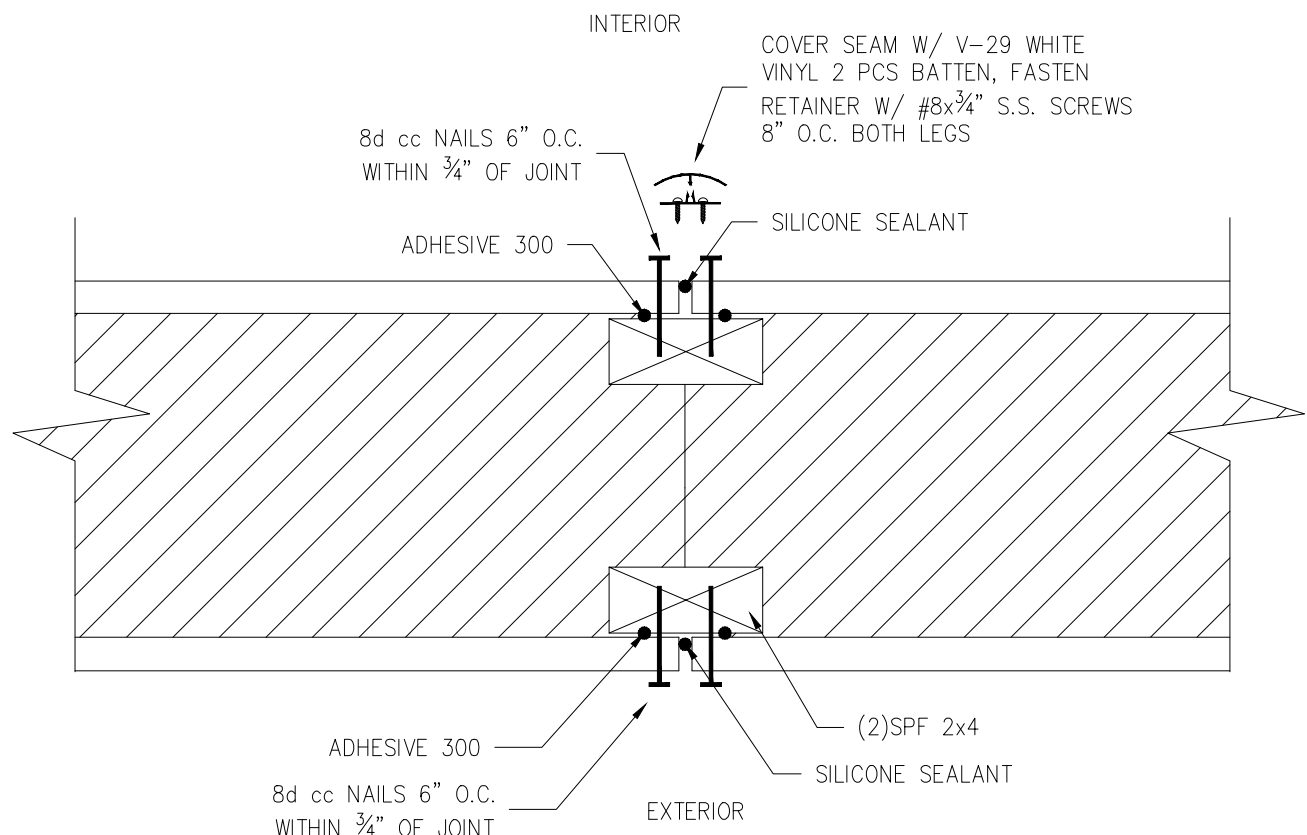

1 - PANEL/PANEL CONNECTION

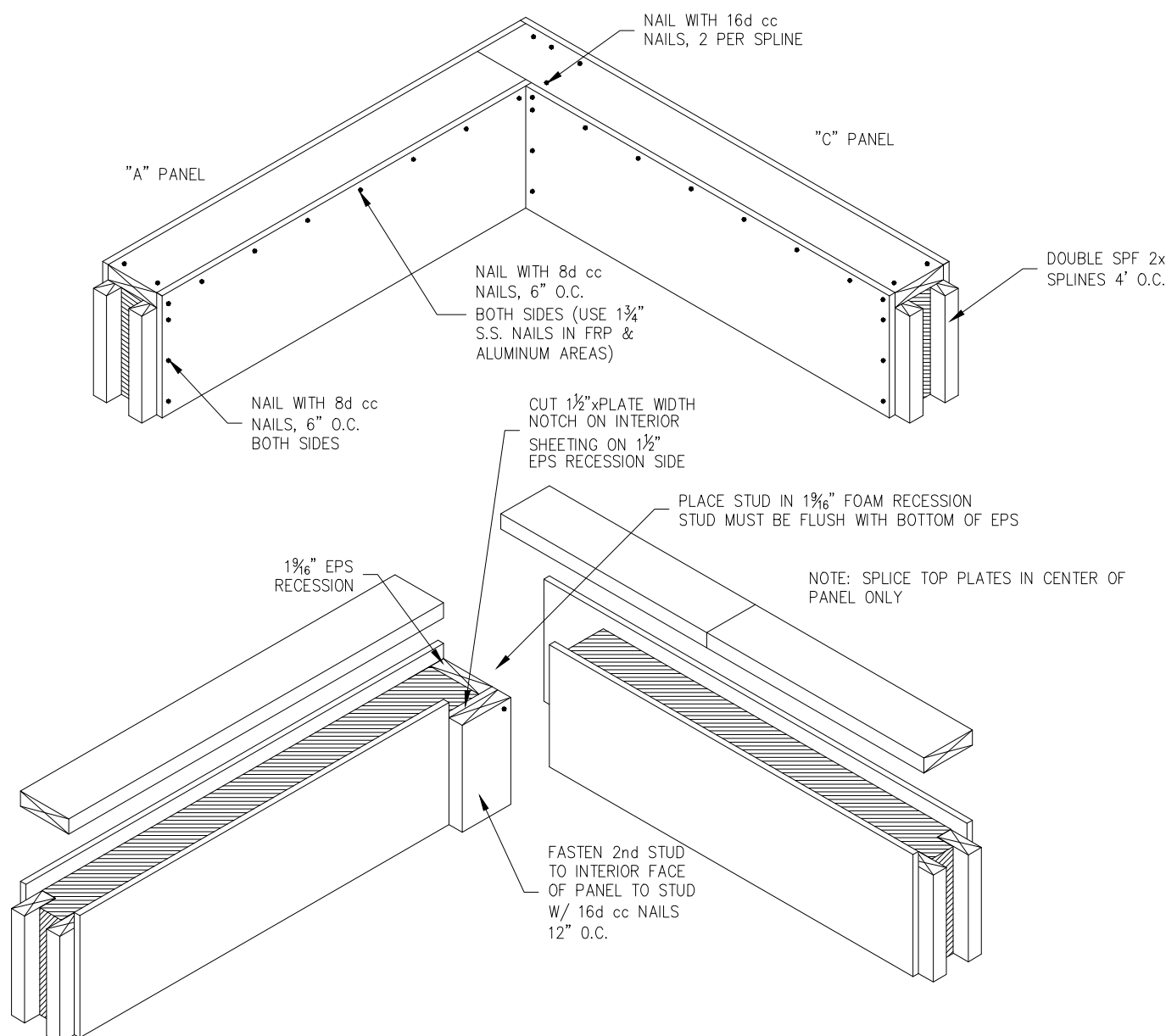

3 - CORNER/TOP PLATE CONNECTION

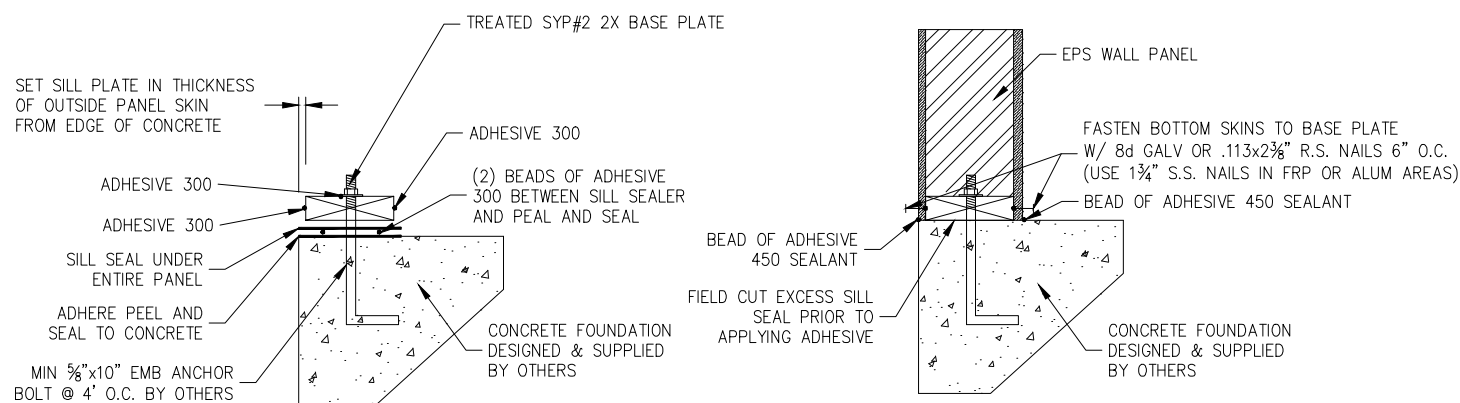

4 - BASE DETAIL

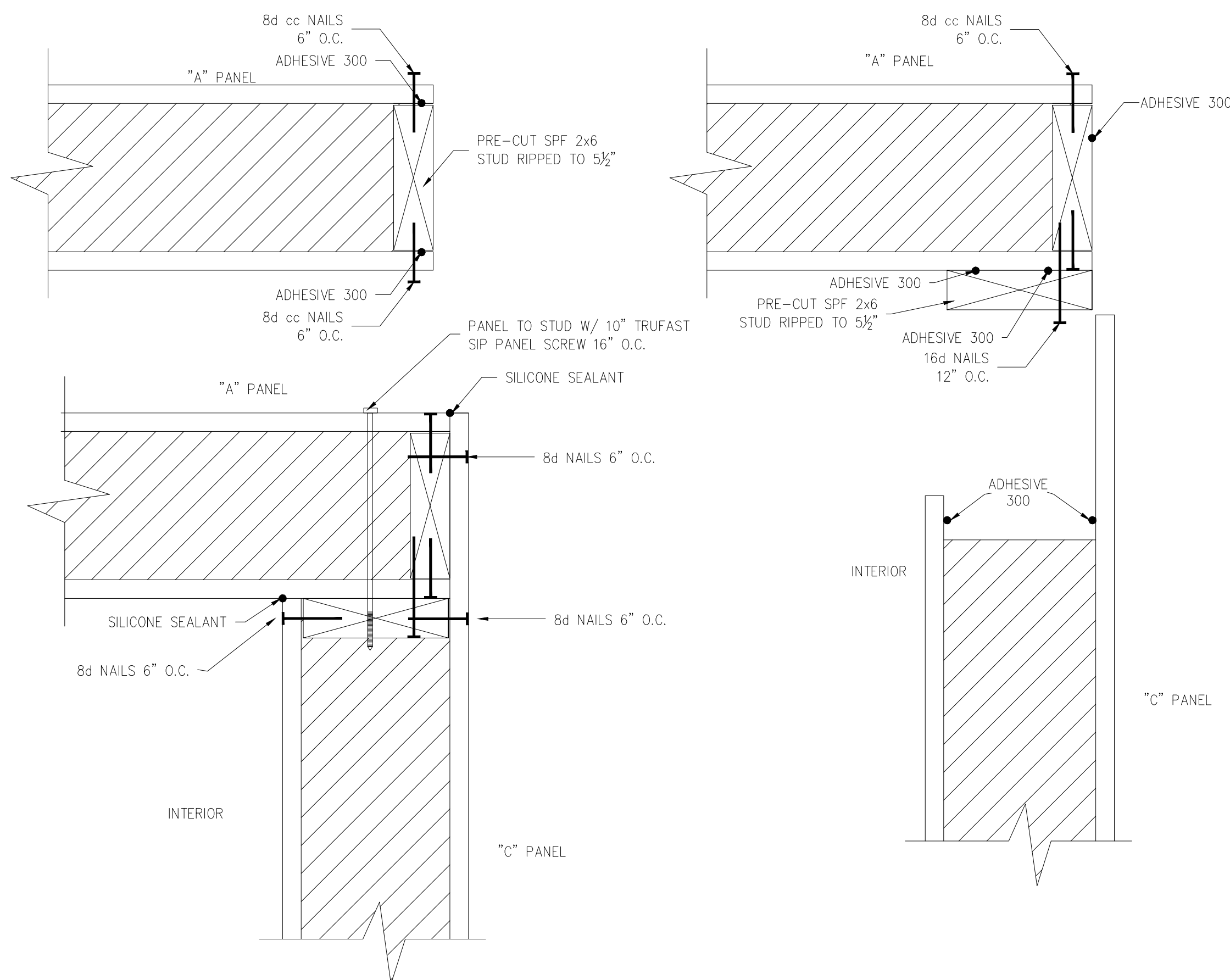

2 - PANEL CORNER CONNECTION

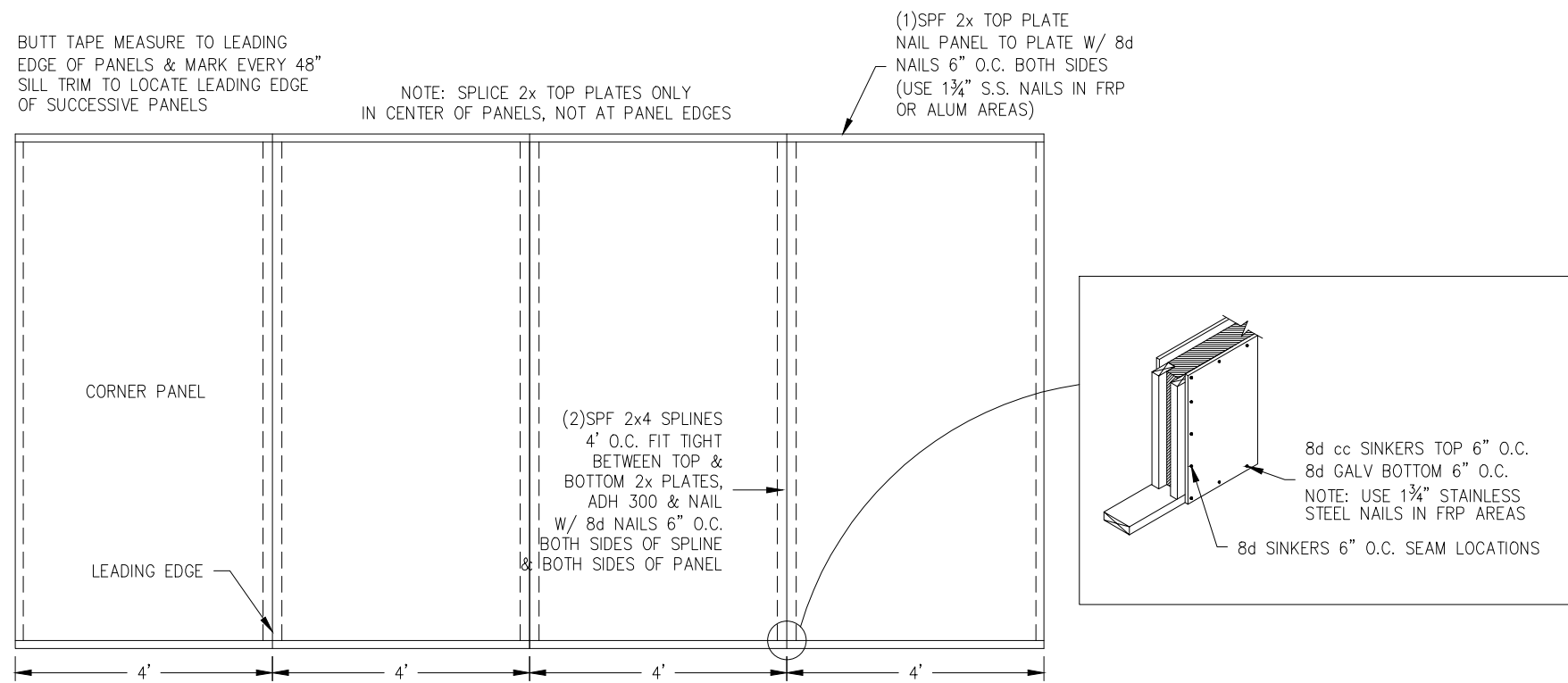

5 - PANEL CONNECTIONS

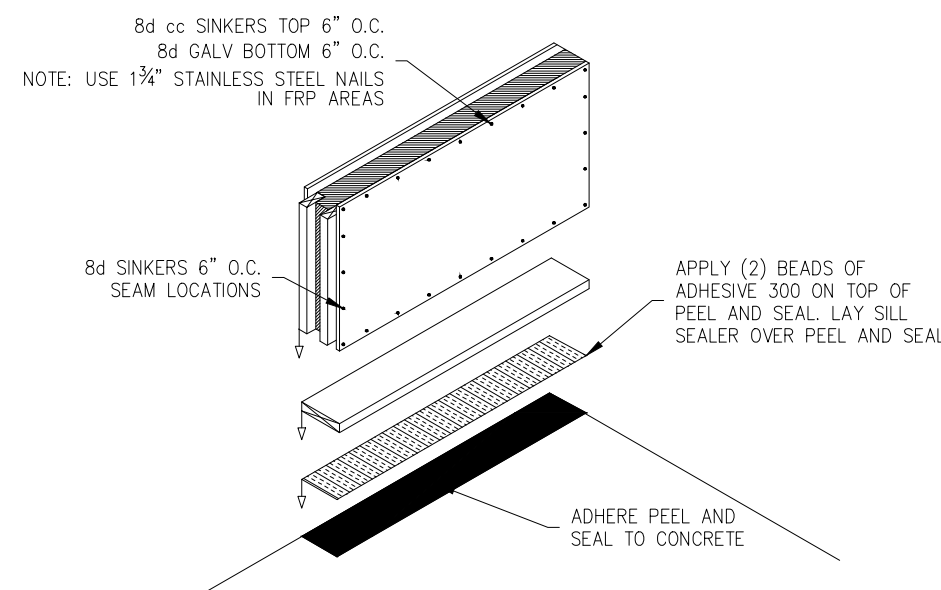

6 - BASE SILL DETAIL

SOLID CORE BUILDING FASTENING SCHEDULE		
COMPONENT	TYPE OF FASTENER	FREQUENCY
SILL PLATE/FOUNDATION	MIN. 5/8"x8" ANCHOR BOLTS SILL SEAL	48" O.C. (by others) CONTINUOUS
TOP PLATE/STUDS	16d cc SINKERS	2/ STUD
PANELS/SILL PLATE	ADHESIVE 350 ALL SKINS 8d GALV (1 3/4" S.S. IN FRP OR ALUM SKINS)	1 RUN/SKIN 6" O.C., INT & EXT. PANEL CORNERS, INT & EXT.
PANELS/STUDS	8d cc SINKERS ADHESIVE 350 ALL SKINS	6" O.C., INT & EXT. 1 RUN/SKIN
PANELS/TOP PLATE	ADHESIVE 350 ALL SKINS 8d cc SINKERS (1 3/4" S.S. IN FRP OR ALUM SKINS)	1 RUN/SKIN 6" O.C., INT & EXT. PANEL CORNERS, INT & EXT.
ENDWALL PLATE/TOP PLATE	16d cc SINKERS	6" O.C.
GABLE END TRUSS/ENDWALL PLATE	16d cc SINKERS	4" O.C.
REGULAR TRUSS/TOP PLATE	SEE EAVE DETAIL	SEE EAVE DETAIL
ROOF PURLINS/TRUSSES	16d R.S.	2 PER CONNECTION
FASCIA BOARD/TRUSSES	16d cc SINKERS	2 PER TRUSS
SOFFIT BOARD/TRUSSES & BLOCK	8d cc SINKERS	2 PER TRUSS
POST TRIM/FASCIA BOARD	#10x1-1/2" ROOF SCREWS PAINTED	18" O.C.
ANGLE TRIM/BOTTOM PURLIN	8d cc SINKERS	18" O.C.
ROOF STEEL/ROOF PURLINS	#10x1-1/2" ROOF SCREWS PAINTED	(1)1st FLAT BESIDE RIB IN FLAT INTERMEDIATE (1) 2nd SIDE OF RIB IN FLAT RIDGE & EAVE
ROOF STEEL SIDE SEAMS	#2x5/8" ROOF SCREWS PAINTED	SEE CROSS SECTION
DOUBLE ANGLE/GABLE TRUSS	8d cc SINKERS	18" O.C.
PLYWOOD/GABLE END TRUSS	8d cc SINKERS	4" O.C. ALL MEMBERS
GABLE END STEEL/GABLE TRUSS	#10x1-1/2" ROOF SCREWS PAINTED	4th FLAT
RAKE TRIM/GABLE TRUSS	#10x1-1/2" ROOF SCREWS PAINTED	24" O.C.
RAKE TRIM/ROOF PURLIN	#10x1-1/2" ROOF SCREWS PAINTED	24" O.C.
OUTSIDE CORNER TRIM/PANELS	#10x1-1/2" ROOF SCREWS PAINTED	24" O.C.
RISE CAP/TOP PURLIN	#10x1-1/2" ROOF SCREWS PAINTED	9" O.C.
EXTERIOR PANEL JOINTS	SILICONE SEALANT	TUBE/32 IF
EXTERIOR BATTEN/PANEL	1-3/4" STAINLESS STEEL NAILS	HOLES PROVIDED
INSULATION STOP/TRUSSES	1-1/2" ROOFING NAIL	9 PER STOP
CEILING NAILERS/TRUSSES	16d cc SINKERS	2 ea END
PLYWOOD-OSB/TRUSS & NAIL w/BATTEN	8d cc SINKERS	8" O.C. PERMETER & 12" O.C. INTER
GLAS-PANEL/TRUSS & NAIL w/BATTEN	8d cc SINKERS & 1-3/4" STAINLESS NAILS	8" O.C. PERMETER & 12" O.C. INTER
STEEL CEILING/TRUSSES	#9x1" ROOF SCREWS PTD WHITE	9" O.C. EA FLAT
DIVIDE STUDS/PLATES	16d cc SINKER TOE-NAIL	2 TOP & BOTTOM
GLAS-PANEL/STUDS & PLATES	8d cc SINKERS & 1-3/4" STAINLESS NAIL	8" O.C. PERMETER & 12" O.C. INTER
INTERIOR PANEL JOINTS	SILICONE SEALANT	TUBE/32 IF
ALUMINUM BATTEN/PANEL JOINTS	1-3/4" STAINLESS NAIL	HOLES PROVIDED 6" O.C. CONTACT AREAS
VENTED SOFFIT PANEL TO TRUSSES AND FASCIA BLOCK	#10x1-1/2" ROOF SCREW	12" O.C.-2 RUNS
"J" METAL TRIM	8d cc SINKERS	24" O.C.

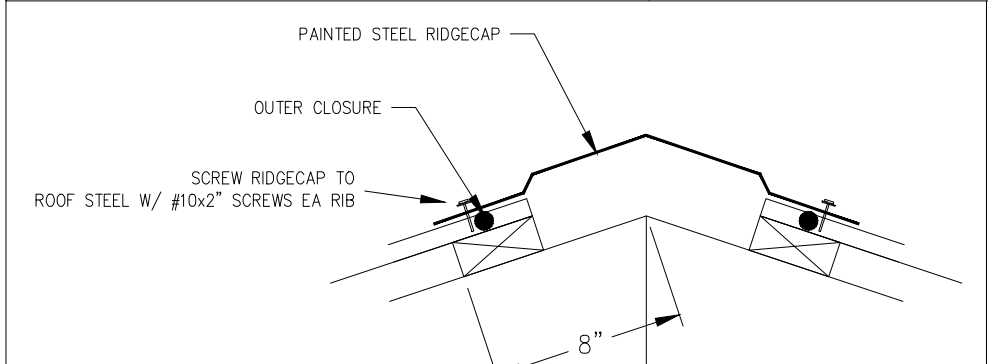

7 - RIDGECAP INSTALLATION



MORMANN CONTRACTING
KEVIN GLANZ
64'-0"x80'-0"x15'-11"
SOLID CORE BUILDING PACKAGE

SCALE: NOTED DATE: 9/15/2011 REV. 9/21/2011
DRAWN BY: BRH REVIEWED BY: RGW
DWG NO. 2011/SOLID CORE/77231 REV. 0

SHEET: C1

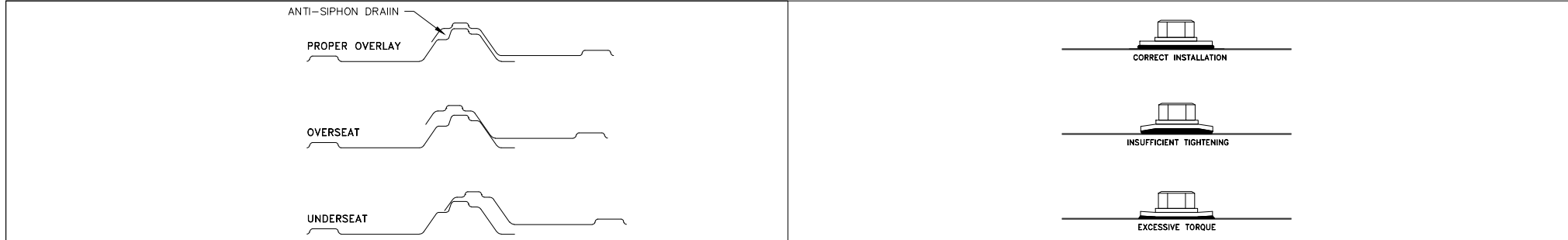

ROOF/CEILING STEEL LAP ROOF/CEILING SCREW INSTALLATION

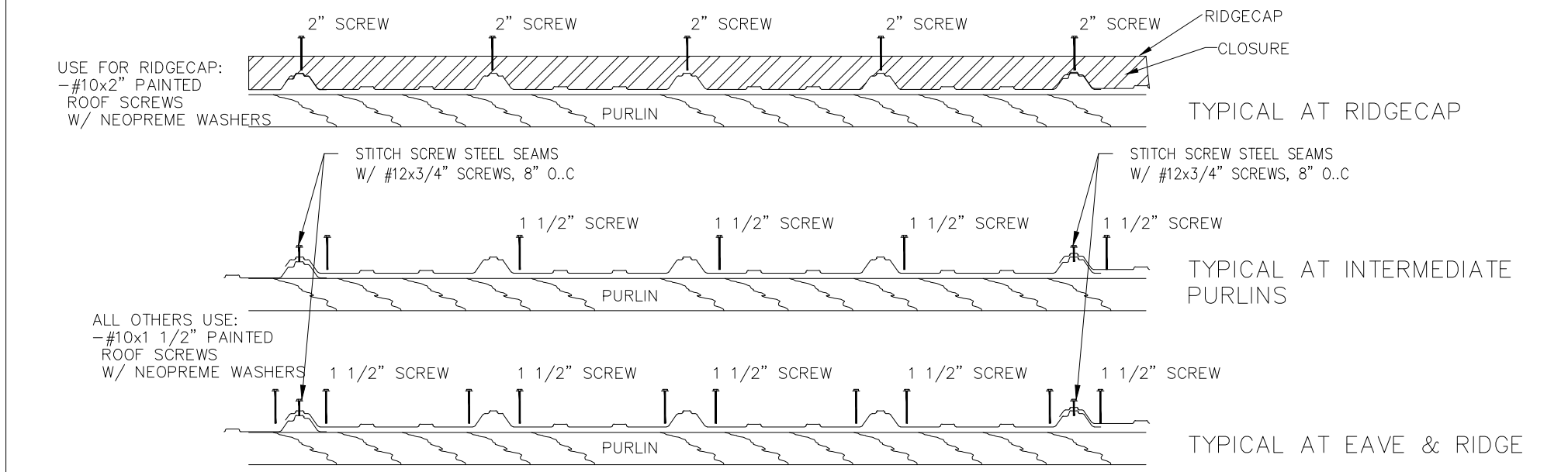

1 – ROOFSTEEL FASTENING

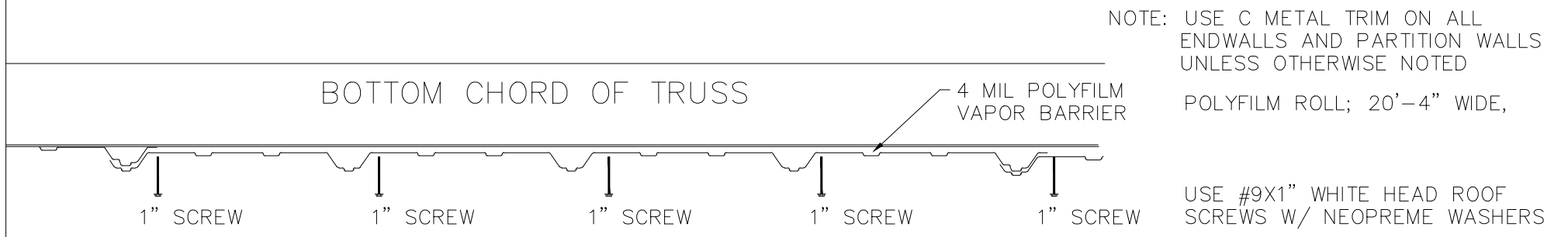

2 – CEILING STEEL FASTENING

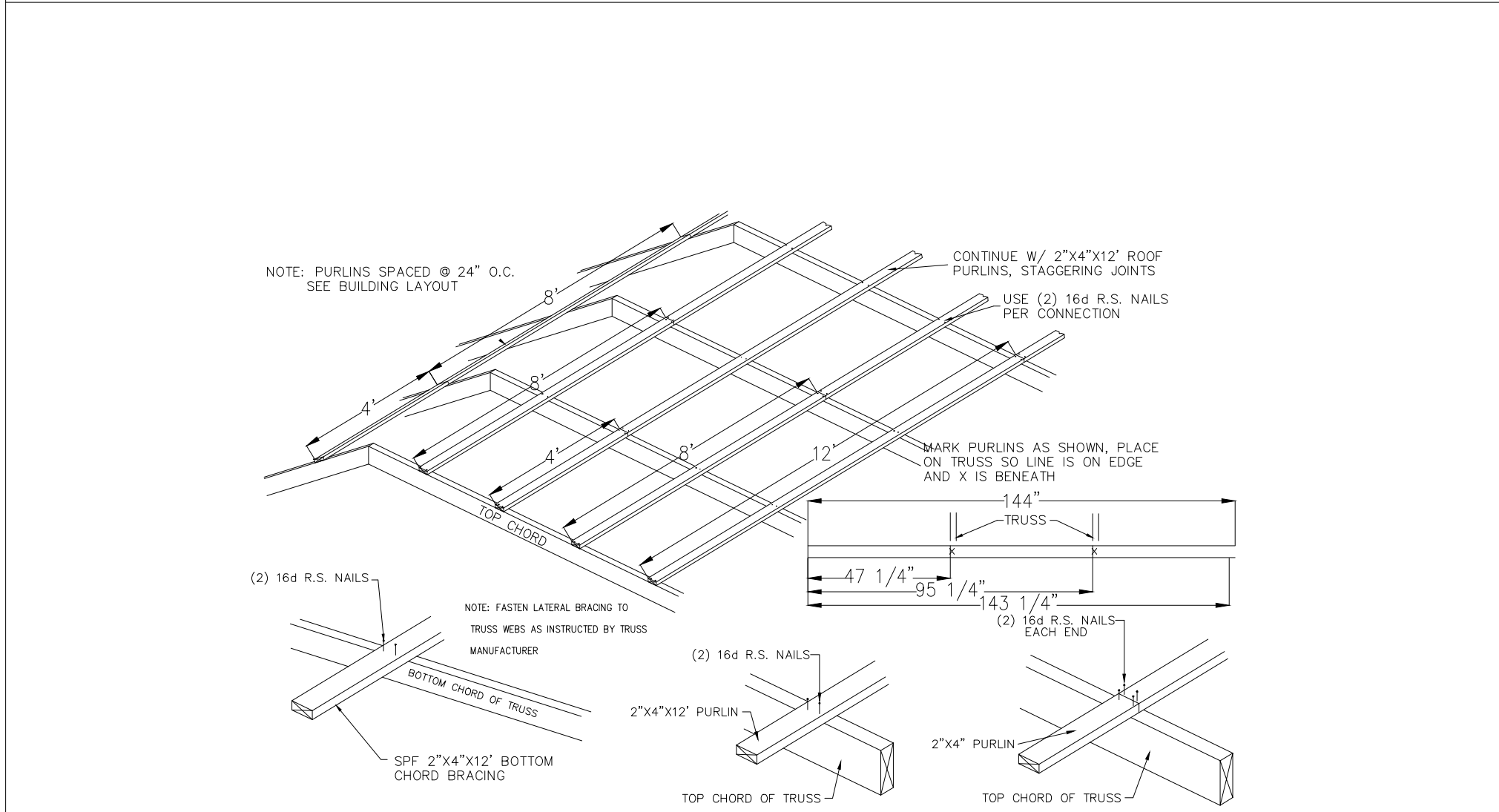
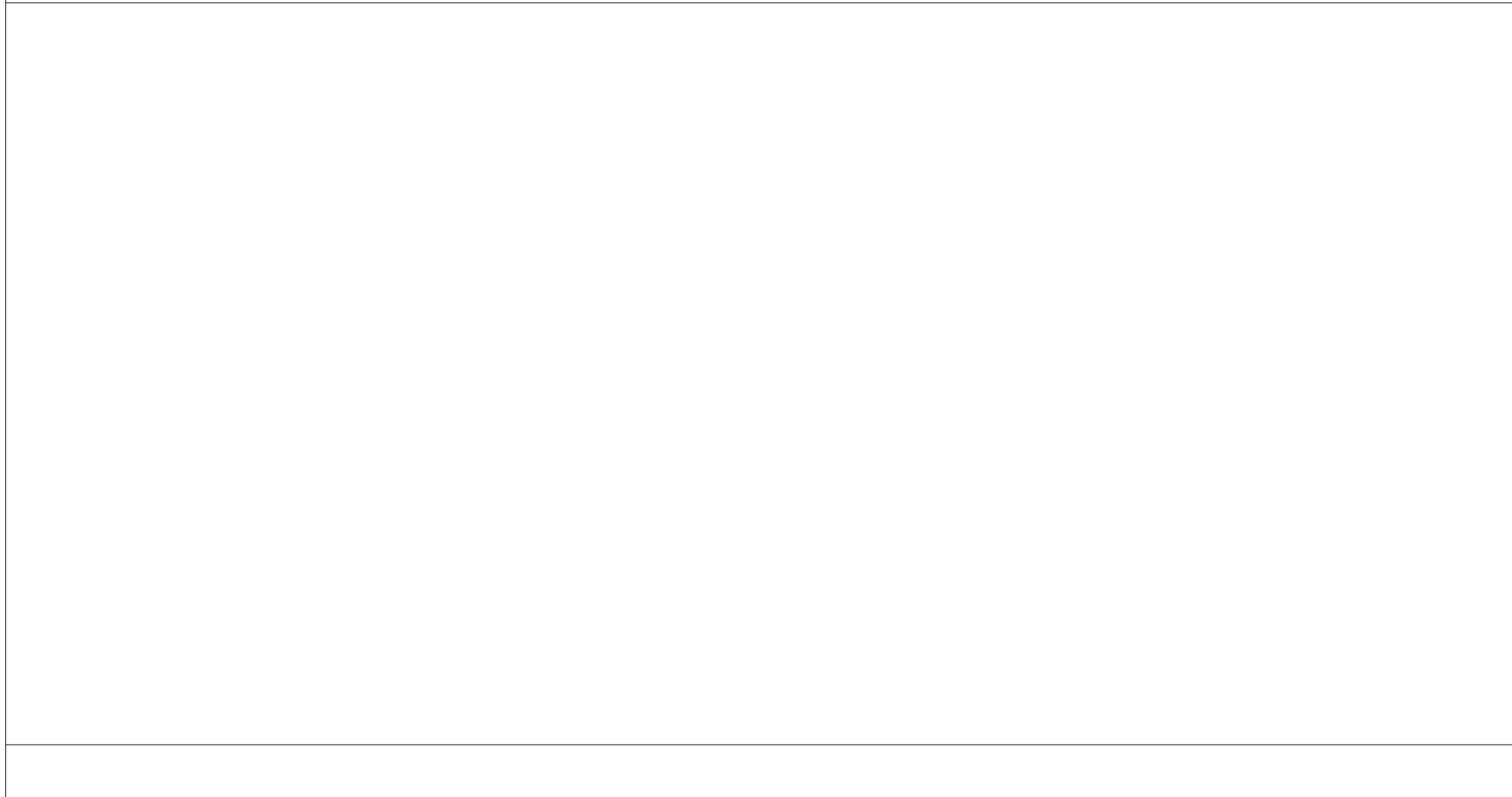

3 – 4' O.C. ROOF TRUSSES PURLIN CONNECTION

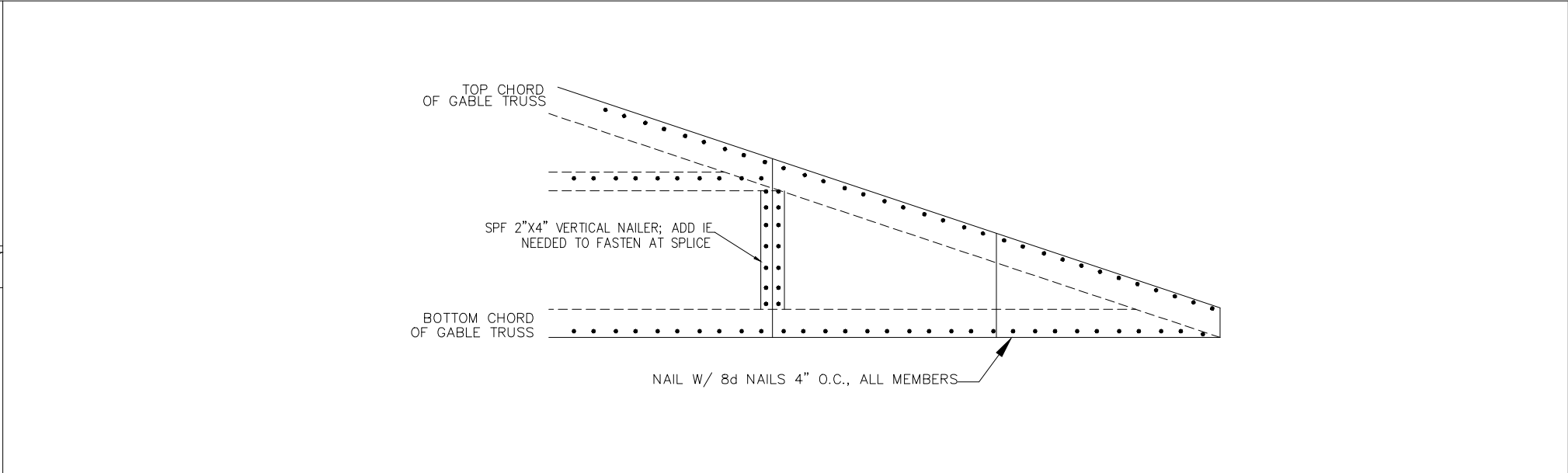

5 – GABLE END SHEATHING FASTENING

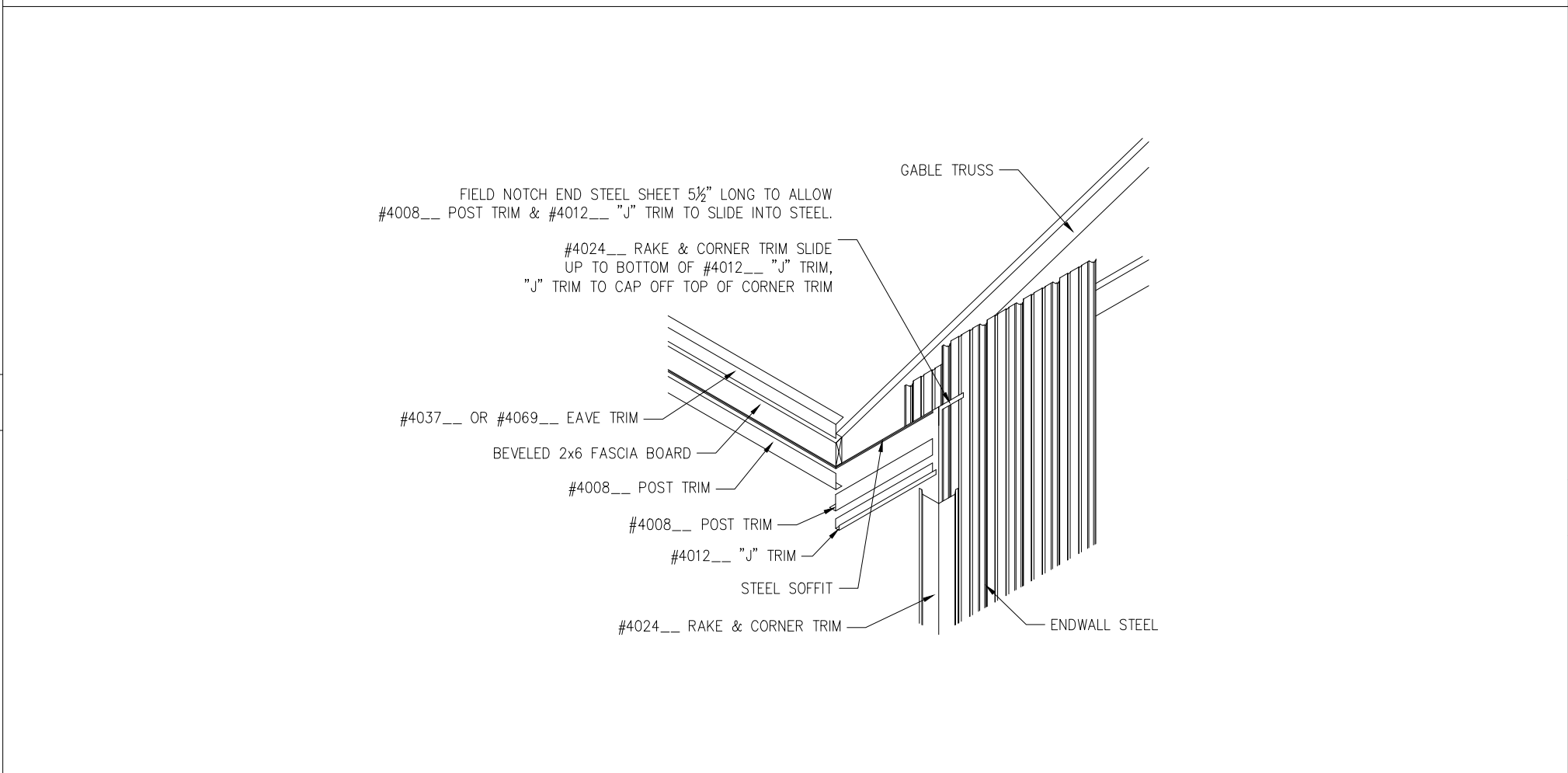

6 – EAVE TRIM DETAIL

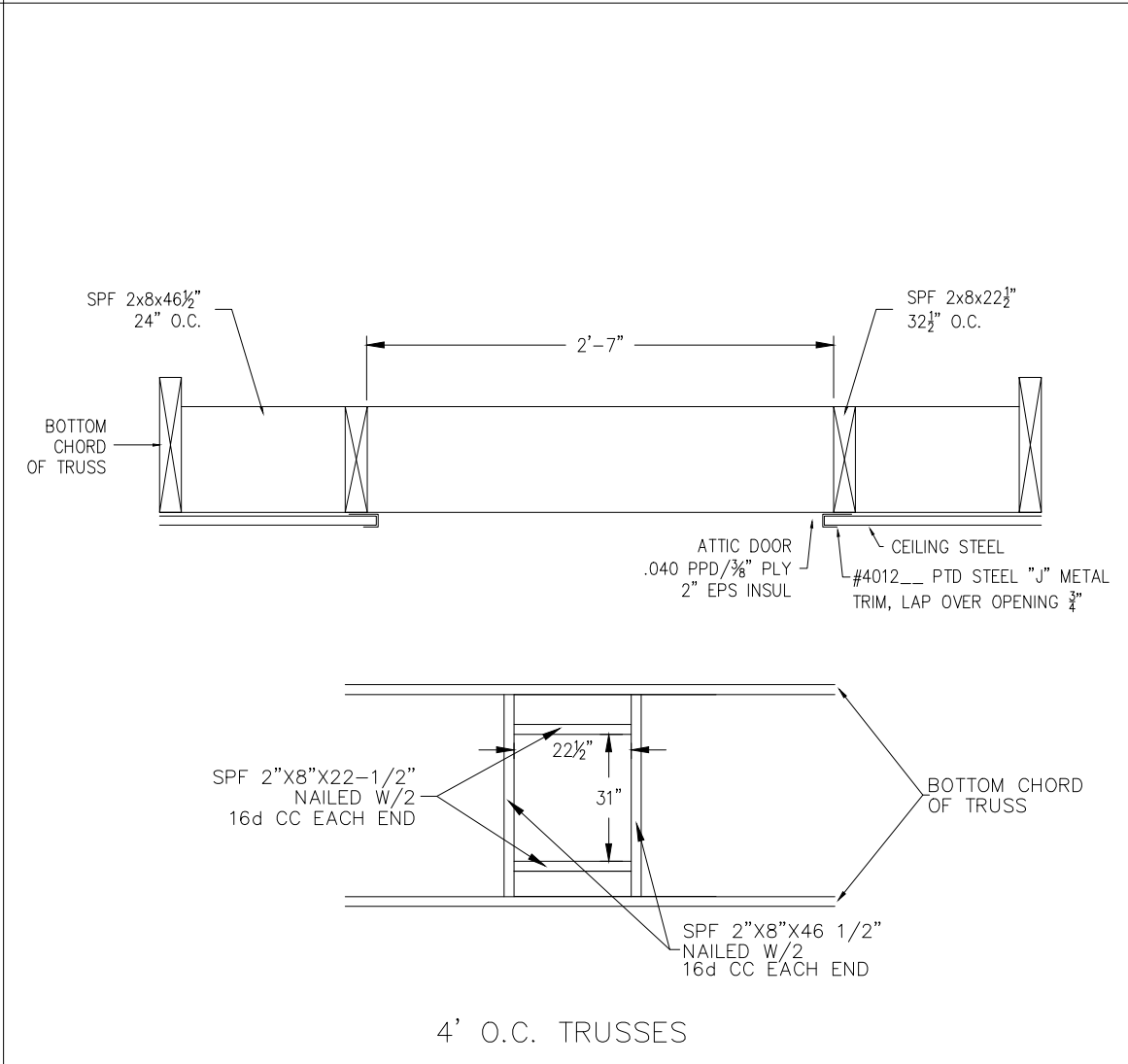
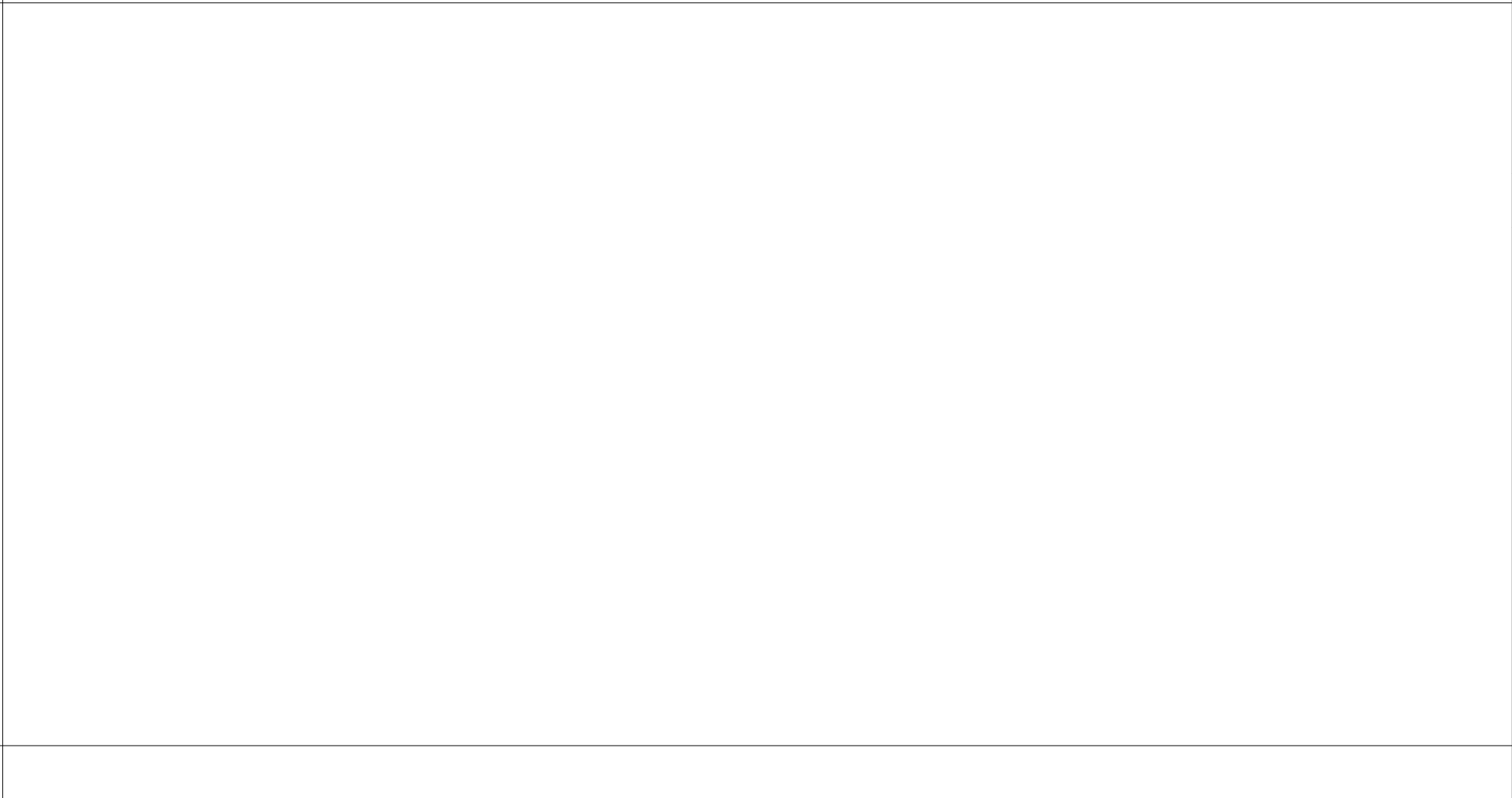

8 – ATTIC ACCESS FRAMING



EPS
AN EMPLOYEE-OWNED COMPANY
ENERGY PANEL STRUCTURES
102 EAST INDUSTRIAL PARK
GRAETTINGER, IA 51342
PHONE: 712/859-3219
FAX: 712/859-3275
WWW.EPSBUILDINGS.COM

MORMANN CONTRACTING
KEVIN GLANZ
64'-0"x80'-0"x15'-11"
SOLID CORE BUILDING PACKAGE

SCALE: NOTED	DATE: 9/15/2011	REV: 9/21/2011	SHEET: C2
DRAWN BY: BRH	REVIEWED BY: RGW	REV: 0	
DWG NO: 2011/SOLID CORE/77231		REV: 0	