



ENERCEPT, INC.
3100 9th AVE SE
MINNETONKA, SD 57051
PHONE: (605) 882-2222
FAX: (605) 882-2753
www.enercept.com

REVISIONS:
REVISION 1: ADDED THIS BUILDING
SECTION THROUGH THE ROOFING
AND WALLS. THE ROOFING AND
SPF AT THE WALLS WILL BE
DESIGNED TO SUPPORT THE
ROOFING AND WALLS.
SPACING OF THE COMMON BEAMS
WILL BE 12'-0" ON CENTER.
THE ROOFING AND WALLS
WILL BE 12'-0" ON CENTER.
THE ROOFING AND WALLS
WILL BE 12'-0" ON CENTER.
THE ROOFING AND WALLS
WILL BE 12'-0" ON CENTER.

SEAPORT PIER
SEADRAWINGS TO:
NORTH MINNETONKA, SD
SECTIONS & AXONOMETRIC VIEWS
BUILDER INFORMATION:

SCALE:
AS NOTED
DRAWN BY:
DATE:
PROJECT NUMBER:
SHEET:
3 OF 3

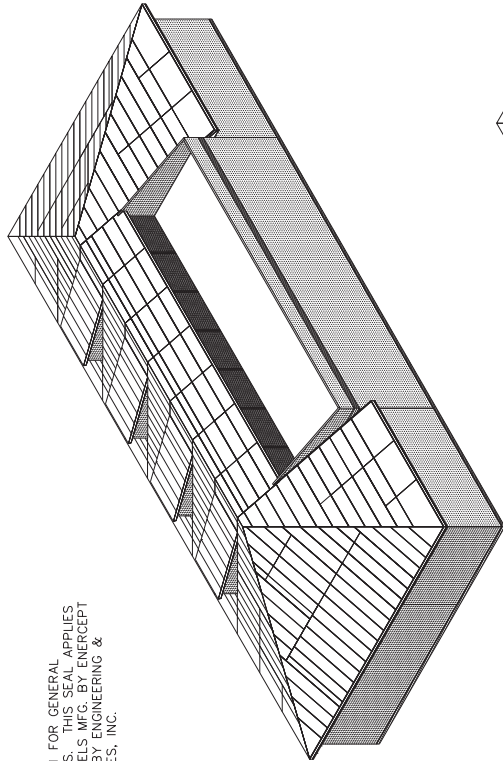

REFER TO PAGE #1 FOR GENERAL
NOTES. THE ROOFING AND WALLS
WILL BE 12'-0" ON CENTER.
THE ROOFING AND WALLS
WILL BE 12'-0" ON CENTER.
THE ROOFING AND WALLS
WILL BE 12'-0" ON CENTER.

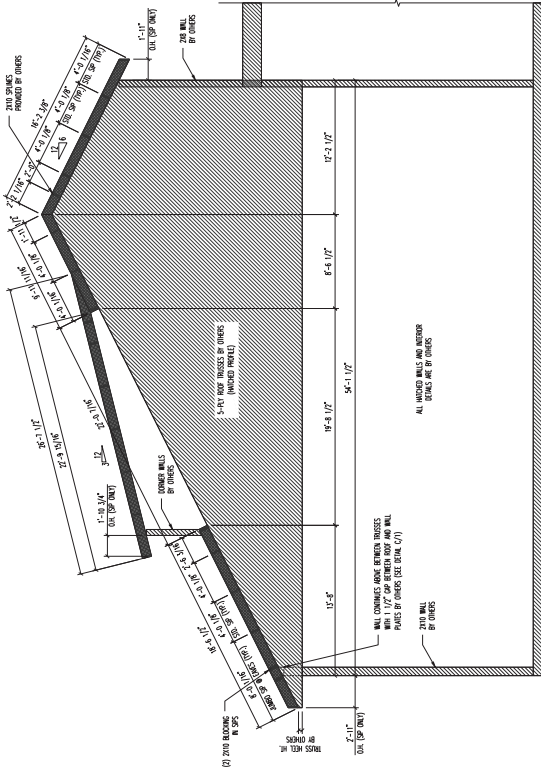
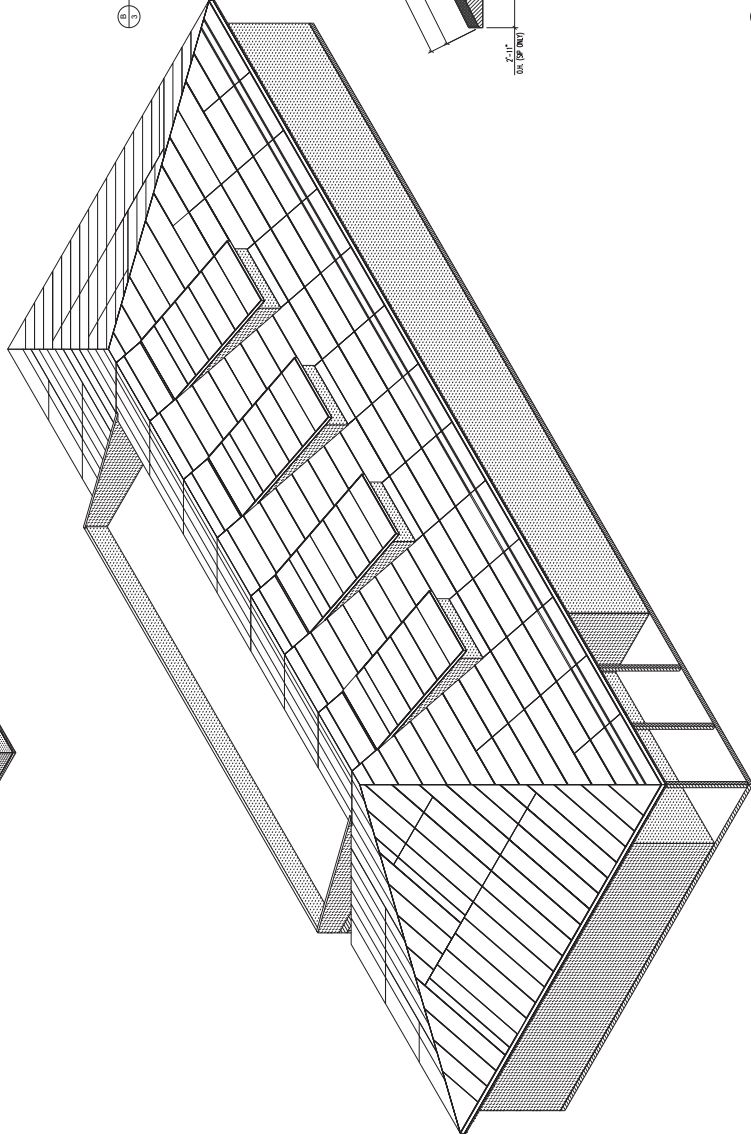

1. BUILDING SECTION THROUGH DORMER
SCALE: 3/16" = 1'-0"

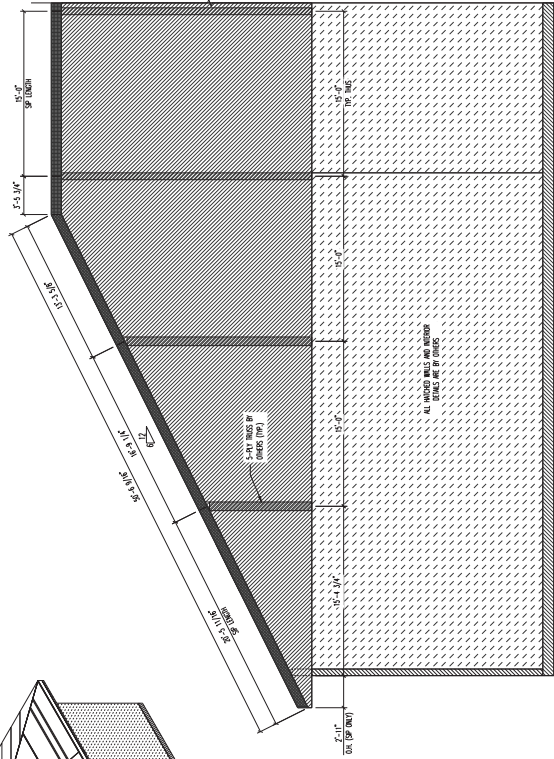

2. BUILDING SECTION THROUGH RIDGE
SCALE: 3/16" = 1'-0"