

South Elev.

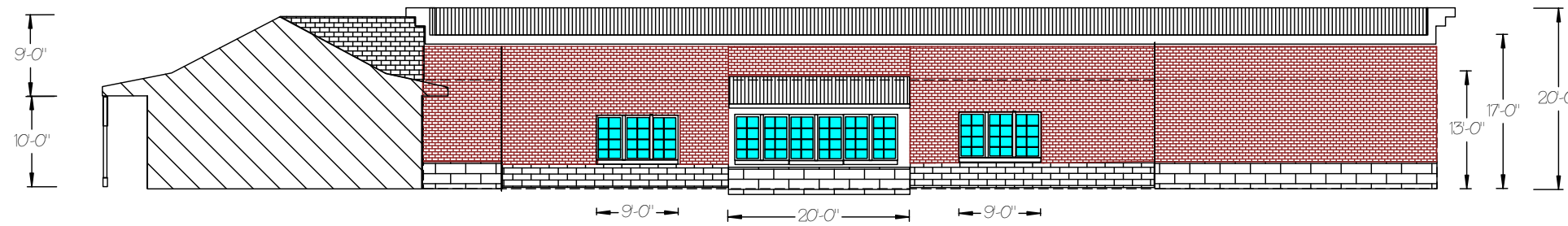

East Elev.



North Elev.

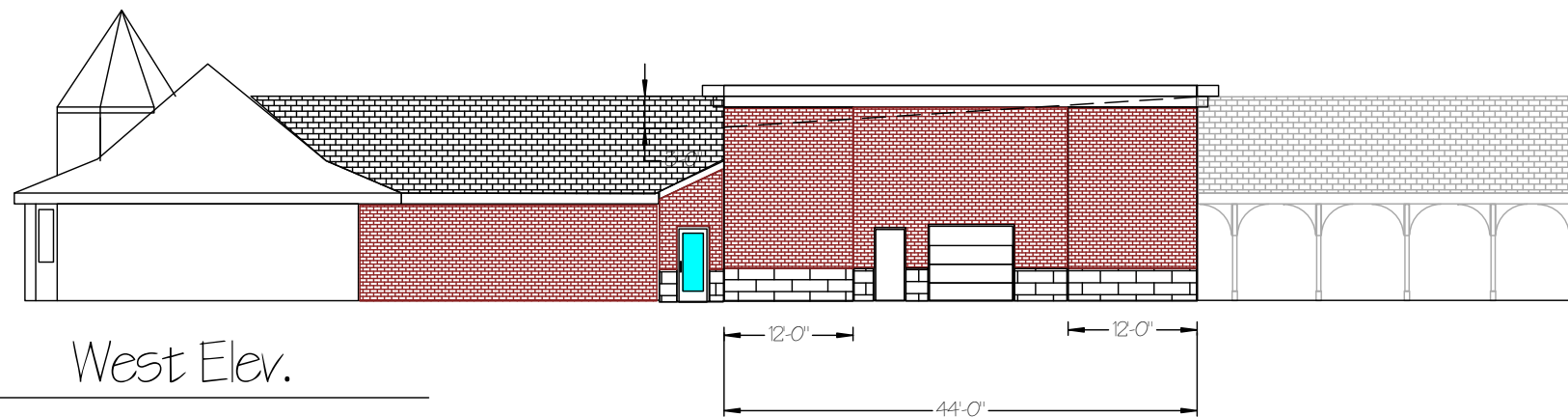

West Elev.

**NOTES :**

1. By Owner all parking lot work later
2. By Owner sidewalk later
3. By Owner Landscape and seed
4. No work on the outside of building.
- 5.
- 6.
- 7.
- 8.
- 9.
- 10.
- 11.
- 12.
- 13.
- 14.
- 15.
- 16.
- 17.
- 18.
- 19.
- 20.



**R. H. GRABAU CONSTRUCTION, INC.**  
**GENERAL CONTRACTOR**  
 TEL. 432-6935  
 FAX 432-9639  
 BOONE IA. 50036

**PROJECT: IOWA RAILROAD HISTORICAL SOCIETY**  
 1-800-626-0319  
 FENNER STEVENSON

225 10TH STREET  
 BOONE IA. 50036

DATE : 2/24/10  
 REV: 2/2/11

SCALE : 1/8"=1'-0"  
 FILE: 4PRRM211

