

1 east elevation
 scale: 3/32" = 1'-0"

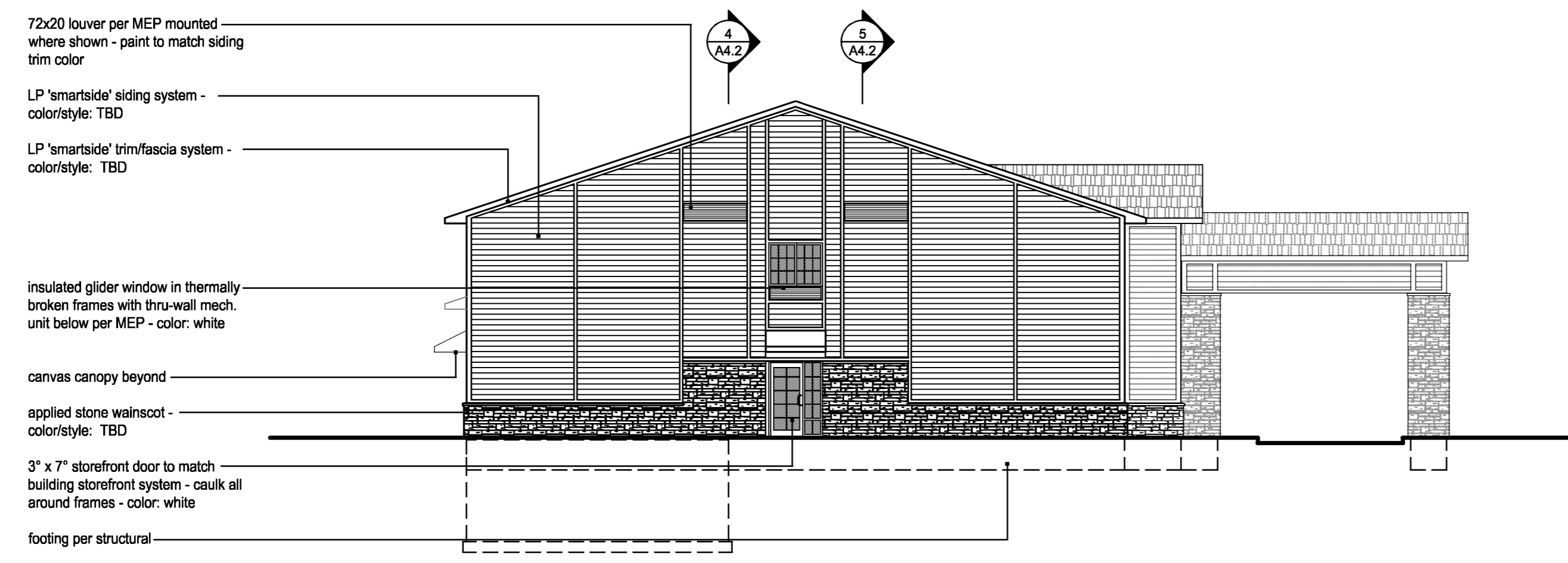

3 south elevation
 scale: 3/32" = 1'-0"

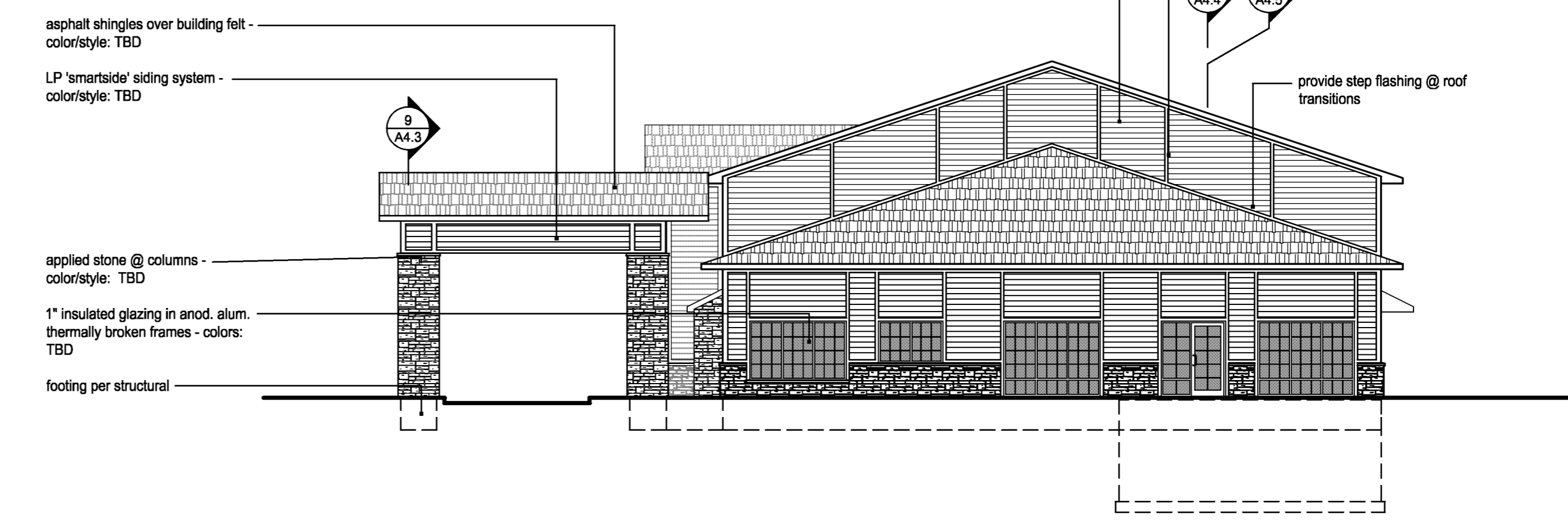

2 north elevation
 scale: 3/32" = 1'-0"

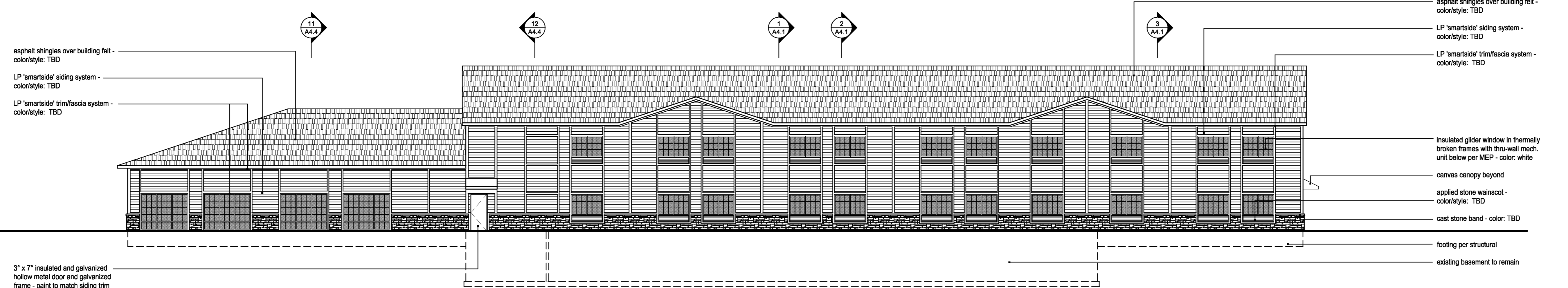

4 west elevation
 scale: 3/32" = 1'-0"

a new hotel for
 Best Western
 Kansas Avenue and Spruce Street
 Greensburg, Kansas

date 04.23.09
 drawn by jdb
 checked by jdb
 revisions

05.20.09	01
06.10.09	02
06.24.09	03
07.10.09	04
08.10.09	05
01.23.10	07
02.15.10	08

sheet number
 A3.1
 drawing type
 permit
 project number
 09045