

PB5-005 PREMIER SPLINE CONNECTION 11-9-10
PREMIER BUILDING SYSTEMS

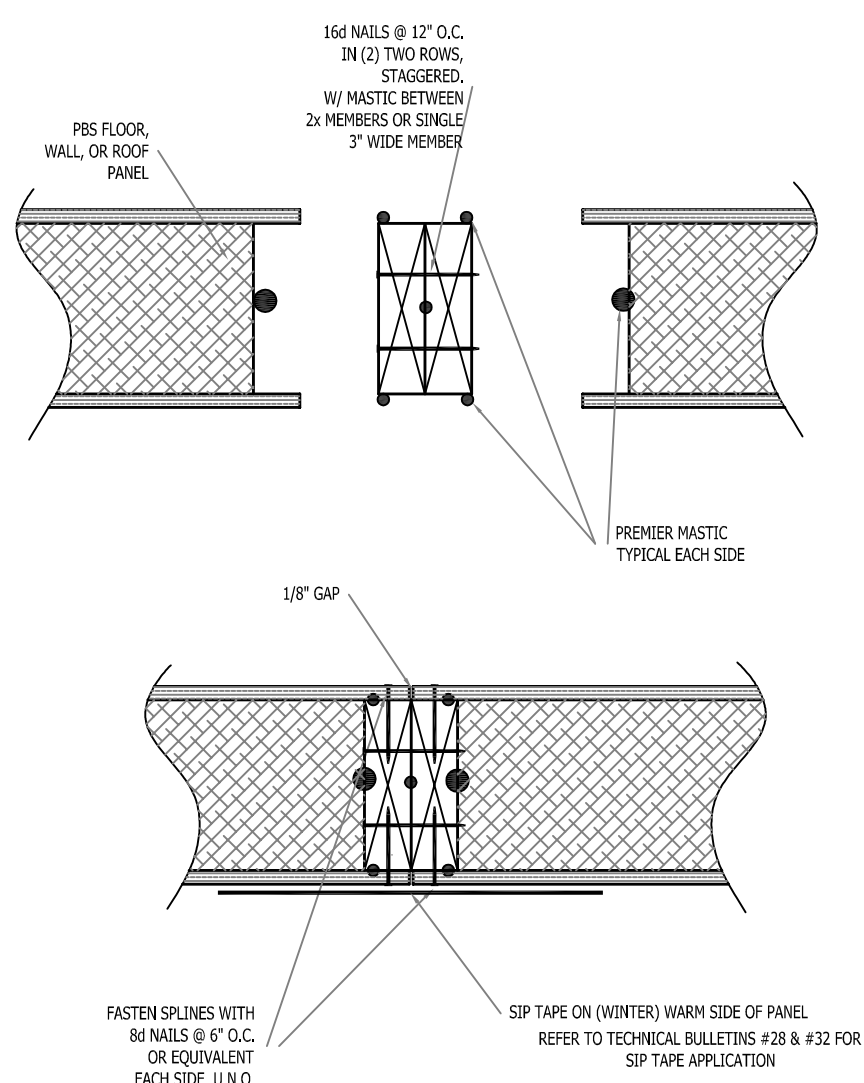

PB5-007 DOUBLE 2x LUMBER CONNECTION 11-9-10
PREMIER BUILDING SYSTEMS

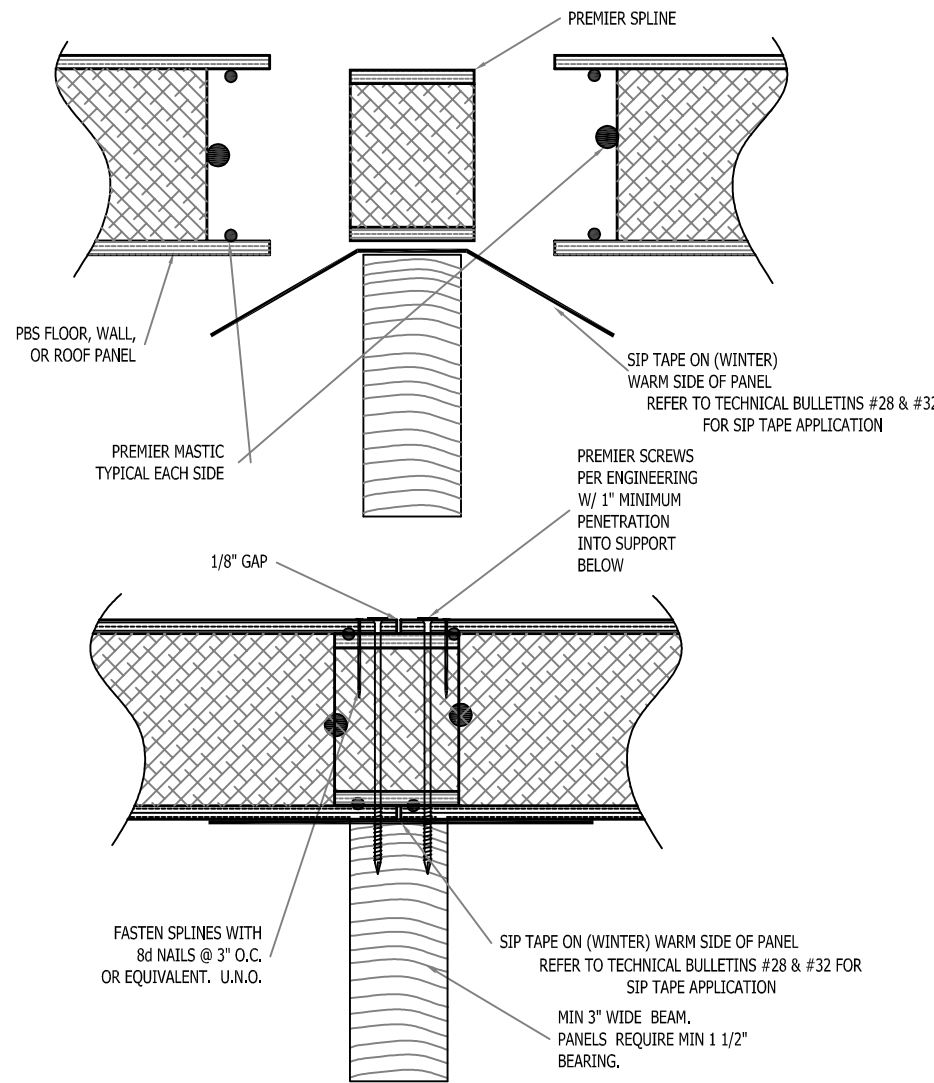

PB5-008 SPLINE FASTENED AT TOP ONLY 11-9-10
PREMIER BUILDING SYSTEMS

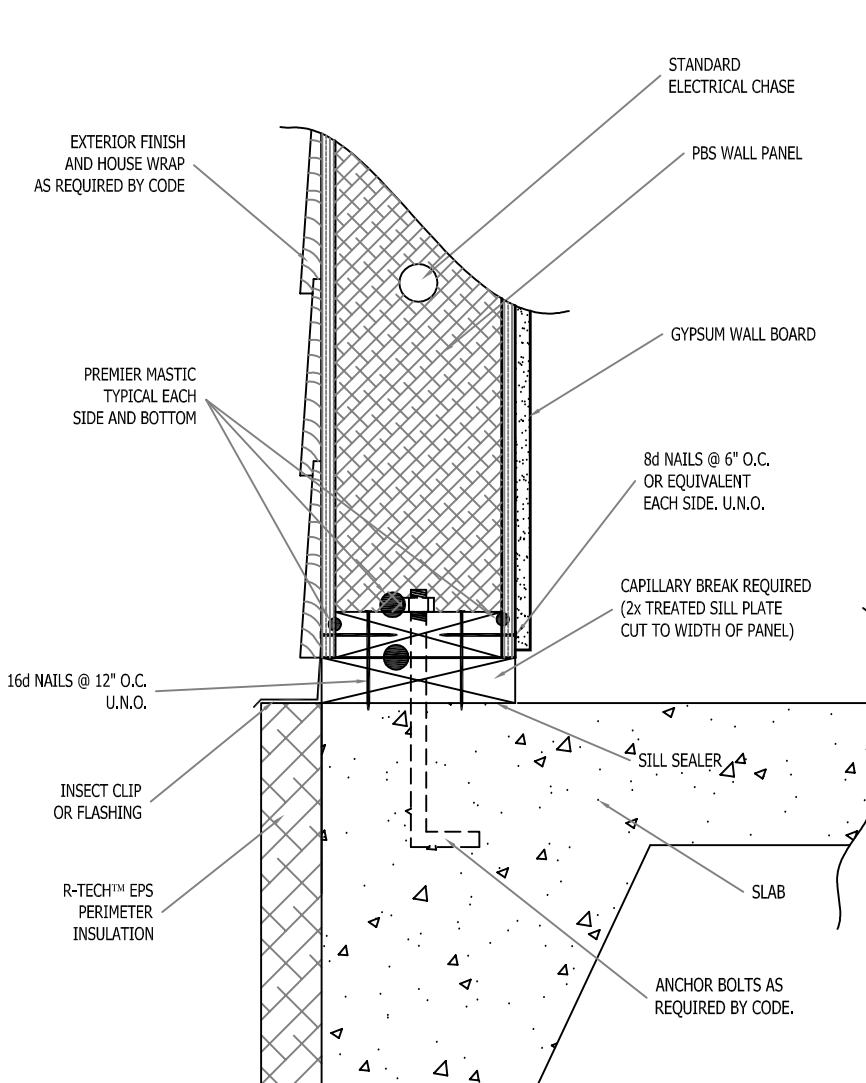

PB5-103a PANEL / FOUNDATION CONNECTION 6-2-11
PREMIER BUILDING SYSTEMS

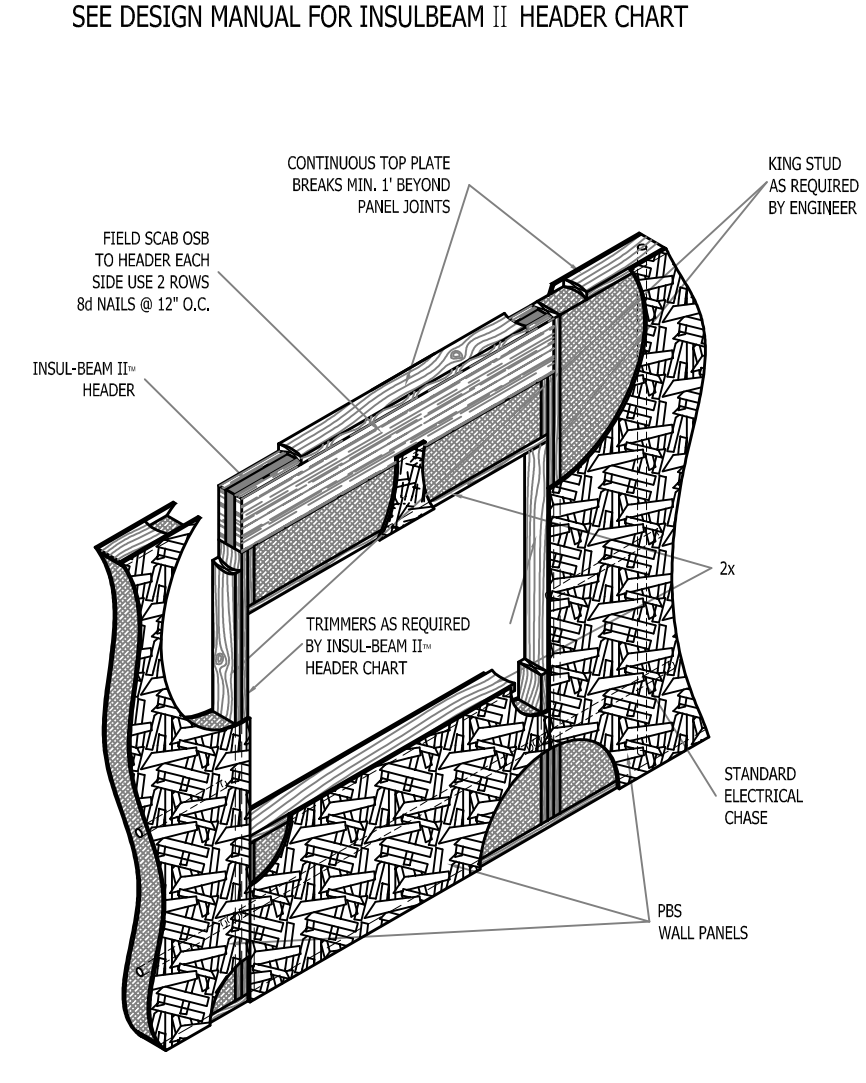

PB5-201 INSUL-BEAM HEADER 8-17-07
PREMIER BUILDING SYSTEMS

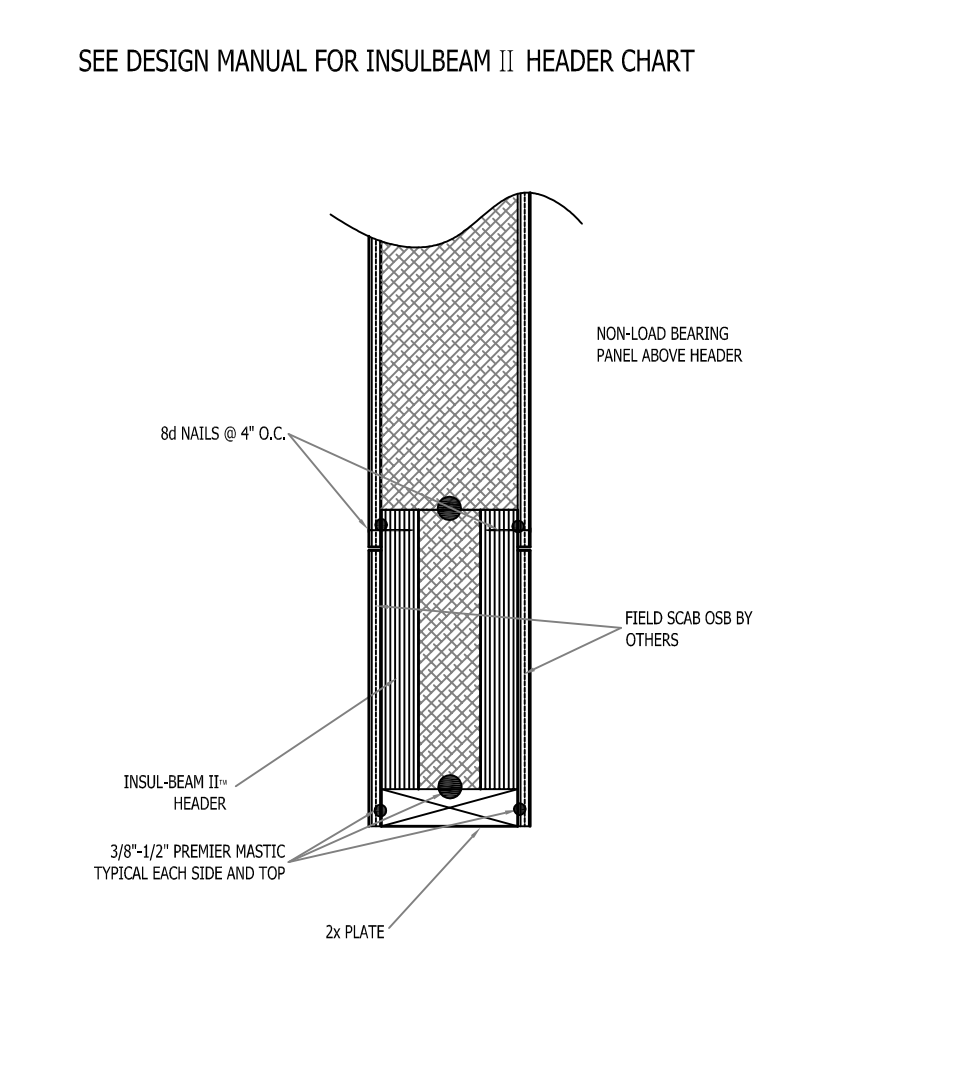

PB5-211c INSUL-BEAM HEADER ABOVE OPENING 11-9-07
PREMIER BUILDING SYSTEMS

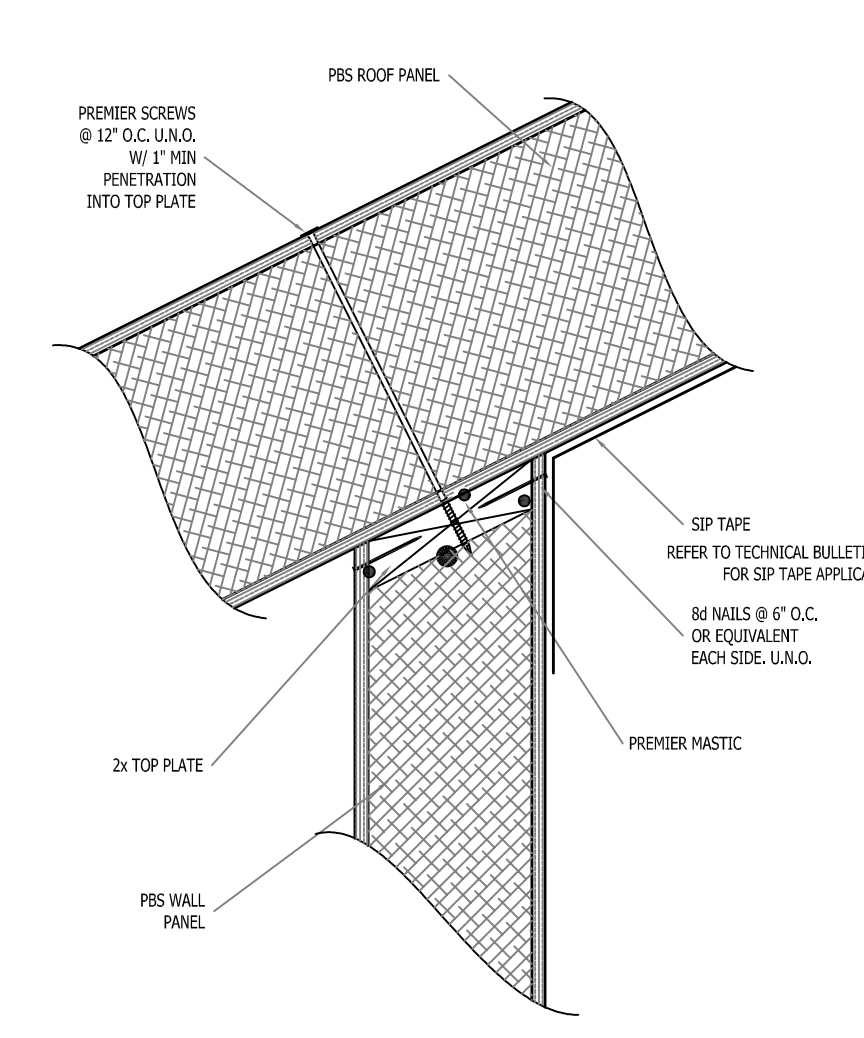

PB5-303 BEVELED PANEL WALL/ROOF CONNECTION 11-9-10
PREMIER BUILDING SYSTEMS

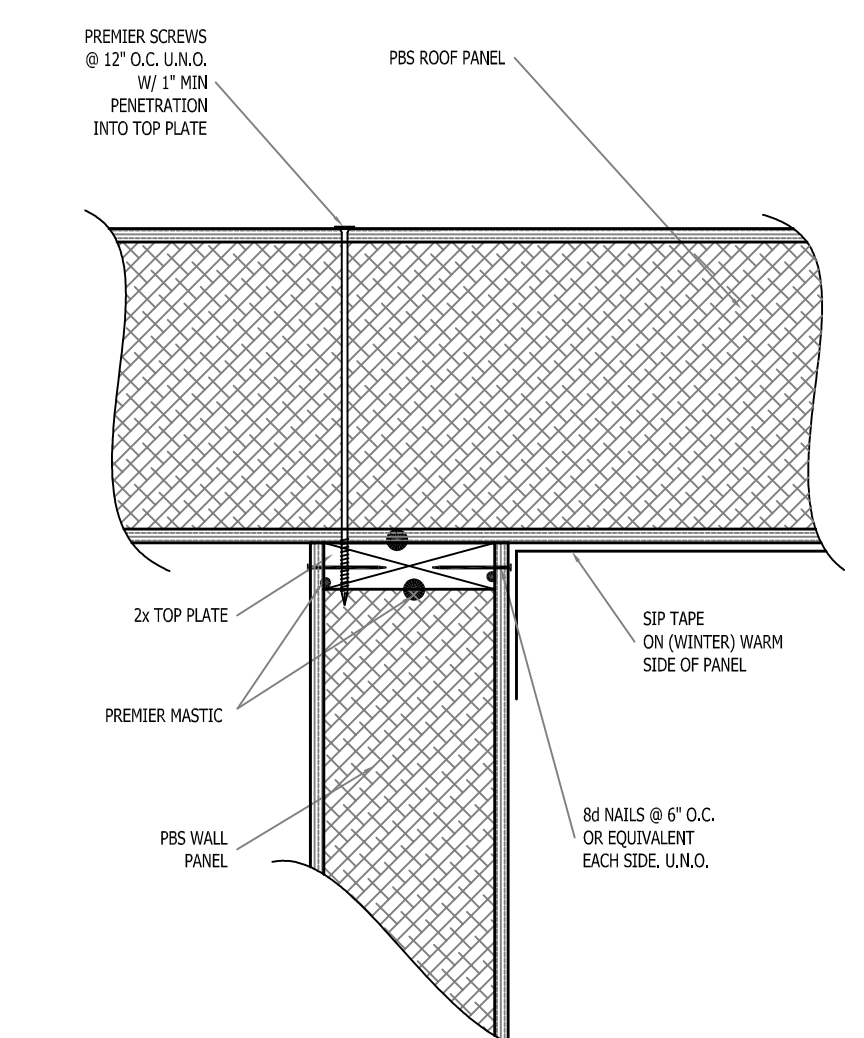

PB5-301a GABLE PANEL WALL/ROOF 1-23-09
PREMIER BUILDING SYSTEMS

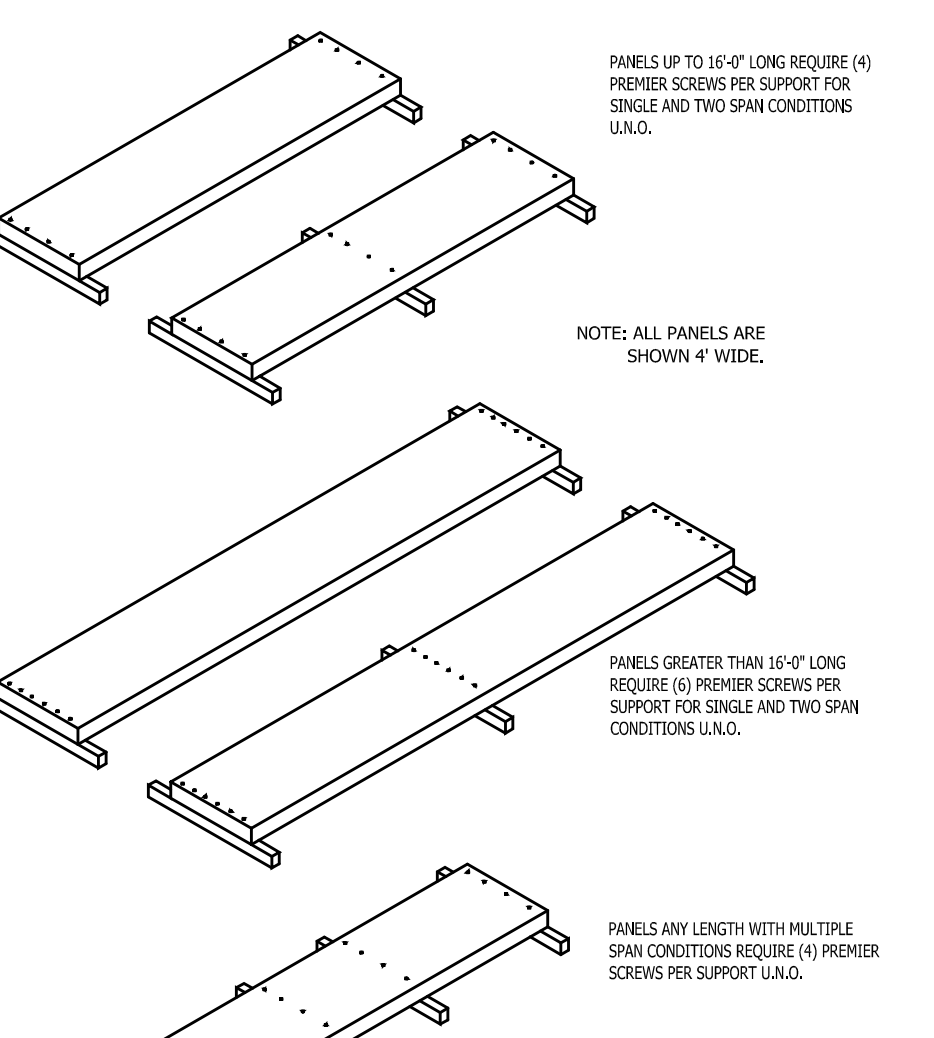

PB5-313 FLOOR/ROOF FASTENING PATTERNS 8-20-07
PREMIER BUILDING SYSTEMS

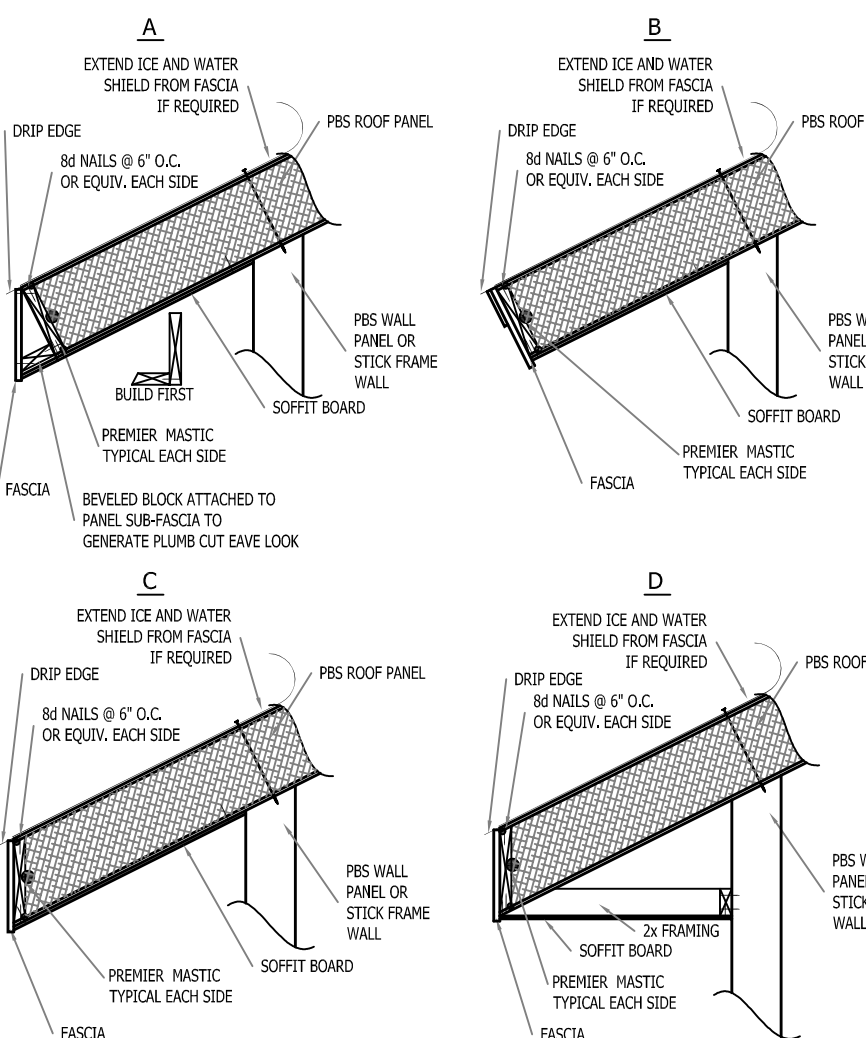

PB5-314 EAVE DETAILS 8-20-07
PREMIER BUILDING SYSTEMS

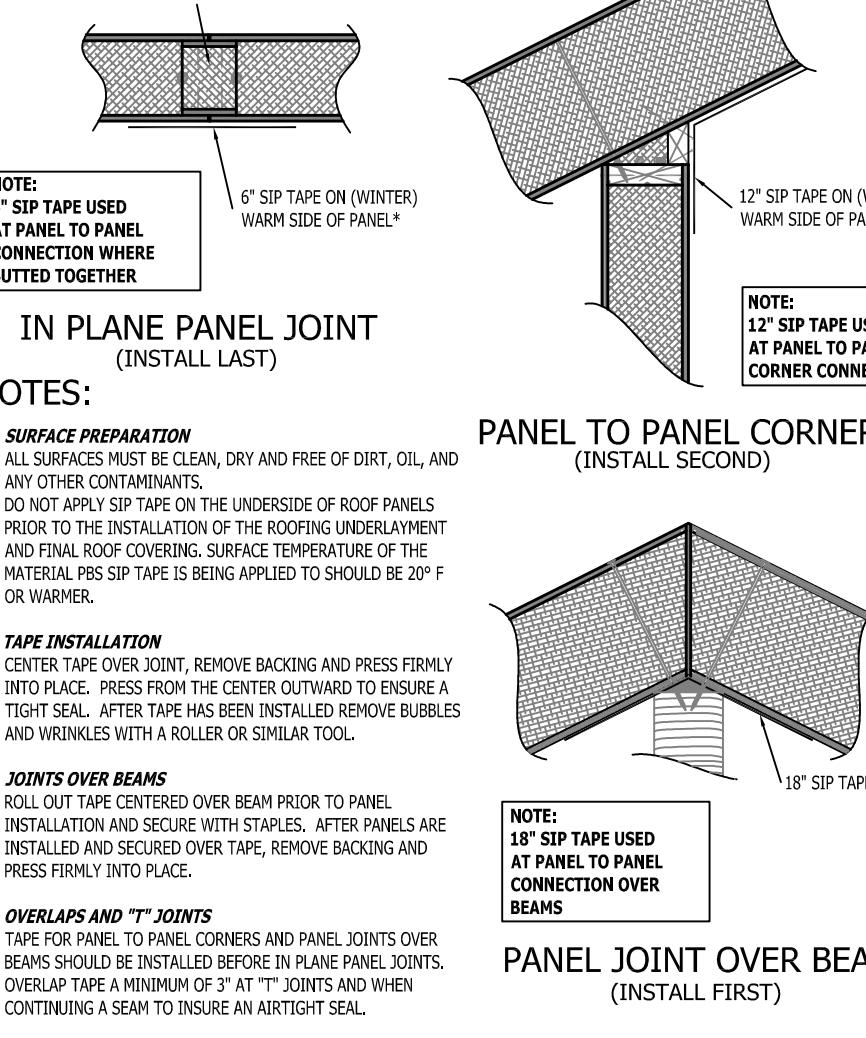

PB5-013 SIP TAPE APPLICATION 11-9-10
PREMIER BUILDING SYSTEMS

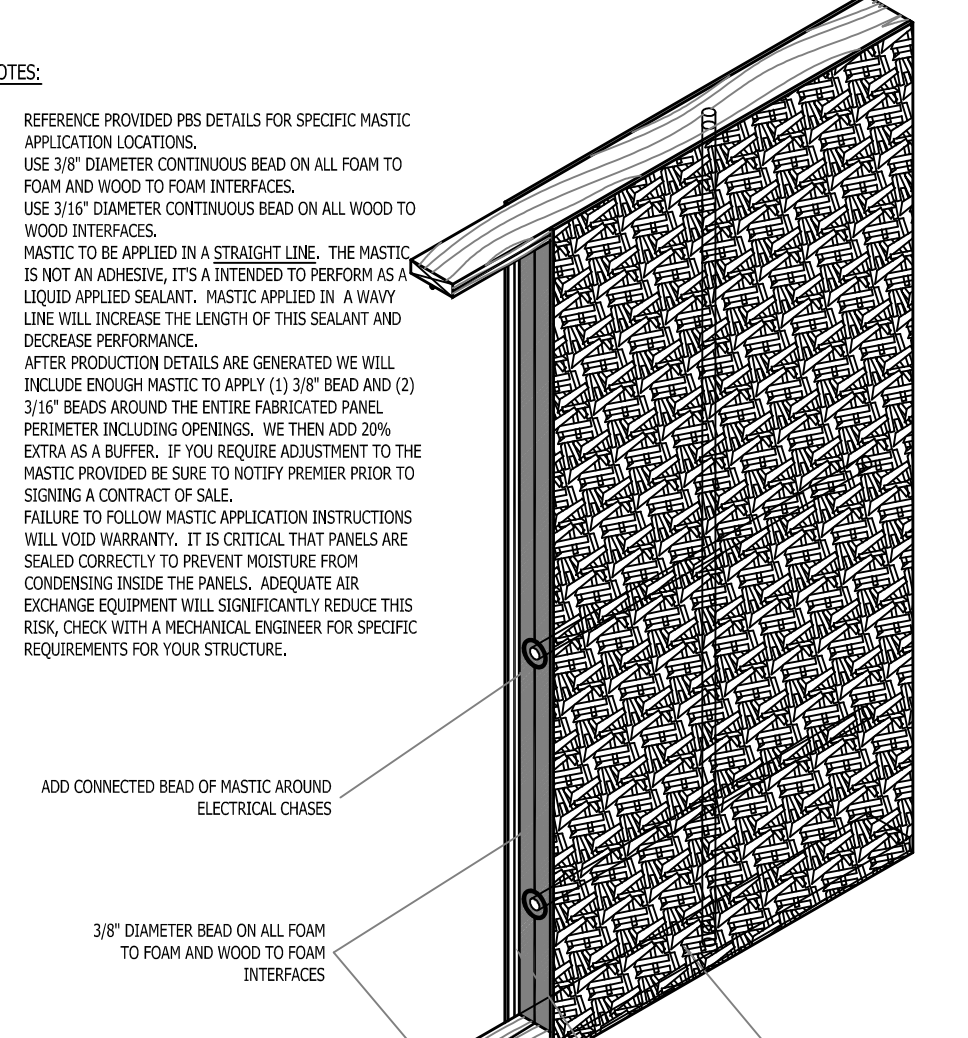

PB5-014 MASTIC APPLICATION
PREMIER BUILDING SYSTEMS

NOTE: STANDARD DETAILS PROVIDED FOR TYPICAL INSTALLATION METHODS. REFERENCE ARCHITECTURAL AND STRUCTURAL DRAWINGS FOR JOB SPECIFIC CONNECTION DETAILS.

INSUL-BEAM CUTTING INSTRUCTIONS: HEADERS ARE CUT TO 1' INCREMENTS ROUNDED UP FROM THE REQUIRED ROUGH OPENING. IF YOU ARE CUTTING MORE THAN 1' OFF OF A HEADER THEN YOU'RE CUTTING THE WRONG HEADER.

NOTE: ROUGH OR SMOOTH OSB DOES NOT DICTATE INSIDE OR OUTSIDE OF PANEL. REFER TO LAYOUTS AS TO DIRECTION OF PANEL.

| REVISIONS: | | # | DATE | TYPE |
|------------|--|----|----------|--------------|
| | | 1. | 02-24-17 | C-REV |
| | | 2. | 12-14-17 | C-REV |
| | | 3. | 05-03-18 | C-REV |
| | | 4. | 05-03-18 | PKG. DETAILS |
| | | 5. | 05-03-18 | FINAL |

- NOTES:
- REFERENCE PROVIDED PBS DETAILS FOR SPECIFIC MASTIC APPLICATION LOCATIONS.
 - USE 3/8" DIAMETER CONTINUOUS BEAD ON ALL FOAM TO FOAM AND WOOD TO FOAM INTERFACES.
 - USE 3/16" DIAMETER CONTINUOUS BEAD ON ALL WOOD TO WOOD INTERFACES.
 - MASTIC TO BE APPLIED IN A STRAIGHT LINE. THE MASTIC IS NOT AN ADHESIVE, IT'S A INTENDED TO PERFORM AS A LIQUID-APPLIED SEALANT. MASTIC APPLIED IN A WAVY LINE WILL INCREASE THE LENGTH OF THIS SEALANT AND DECREASE PERFORMANCE.
 - AFTER PRODUCTION DETAILS ARE GENERATED WE WILL INCLUDE ENOUGH MASTIC TO APPLY (1) 3/8" BEAD AND (2) 3/16" BEADS AROUND THE ENTIRE FABRICATED PANEL PERIMETER INCLUDING OPENINGS. WE THEN ADD 20% EXTRA AS A BUFFER. IF YOU REQUIRE ADJUSTMENT TO THE MASTIC PROVIDED BE SURE TO NOTIFY PREMIER PRIOR TO SIGNING A CONTRACT OF SALE.
 - FAILING TO FOLLOW MASTIC APPLICATION INSTRUCTIONS WILL VOID WARRANTY. IT IS CRITICAL THAT PANELS ARE SEALED CORRECTLY TO PREVENT MOISTURE FROM CONDENSING INSIDE THE PANELS. ADEQUATE AIR EXCHANGE EQUIPMENT WILL SIGNIFICANTLY REDUCE THIS RISK. CHECK WITH A MECHANICAL ENGINEER FOR SPECIFIC REQUIREMENTS FOR YOUR STRUCTURE.

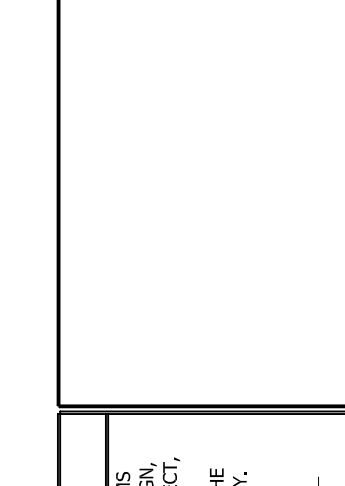

| CUSTOMER APPROVAL: | | SIGNATURE | DATE |
|----------------------|--|-----------|------|
| PROJECT INFORMATION: | | | |
| DRAWN: | | RK | |
| CHECKED: | | | |
| DATE: | | 03-30-17 | |
| SCALE: | | VARIES | |
| SHEET NO. | | 6 OF 6 | |

SOO HOO-McCULLEY RESIDENCE
20161227-0006
VASHON ISLAND, WASHINGTON