

PREPARATION:

- 1) PRIOR TO CONSTRUCTION OF YOUR NEW ENERCEPT PROJECT, ENERCEPT INC. STRONGLY SUGGESTS THAT THE OWNER/CONTRACTOR HAVE A FULL UNDERSTANDING OF THE ENERCEPT CONSTRUCTION AND ELECTRICAL GUIDES. ANY AREAS IN QUESTION SHOULD BE ADDRESSED PRIOR TO CONSTRUCTION.
- 2) REFER TO THE ENERCEPT CONSTRUCTION AND ELECTRICAL GUIDES FOR STANDARD PANEL INSTALLATION. INSTALLATION NOTES SHOWN ON THIS SET OF DRAWINGS MAY SUPERSEDE THE CONSTRUCTION GUIDE.
- 3) ENERCEPT WILL NOT BE RESPONSIBLE FOR ON-SITE ALTERATIONS OR MODIFICATIONS TO PANELS AS MANUFACTURED UNLESS:
 - a) ILLUSTRATED IN THE ENERCEPT CONSTRUCTION GUIDE, OR
 - b) APPROVED IN ADVANCE BY AUTHORIZED ENERCEPT PERSONNEL.ALL WARRANTIES WILL BE VOIDED WITHOUT PREVIOUS AUTHORIZATION.

PLEASE CALL BEFORE YOU CUT 1-800-658-3303.

DRAWINGS:

- 1) THIS SET OF DRAWINGS IS INTENDED FOR USE BY PEOPLE WITH KNOWLEDGE OF CONSTRUCTION AND BUILDING STRUCTURE. ENERCEPT RECOMMENDS CONSULTING YOUR LOCAL BUILDING PROFESSIONALS REGARDING SPECIAL CONDITIONS AND REGULATIONS CONCERNING HIGH WIND, SEISMIC AND LARGE EXPOSURE AREAS. THESE CONDITIONS MAY REQUIRE FURTHER ENGINEERING REGARDING LATERAL BUILDING DESIGN.
- 2) SHOULD QUESTIONS ARISE REGARDING THE USE OF THIS SHEET OR THE SATISFACTORY OF DETAILS FOR SITUATIONS ENCOUNTERED, CONTACT ENERCEPT BEFORE PROCEEDING. ENERCEPT CANNOT BE HELD RESPONSIBLE FOR MISINTERPRETATION OR MISUSE OF INFORMATION HEREIN, IN USE OF THIS INFORMATION. PERSONS NOT KNOWLEDGEABLE IN ITS DERIVATION AND IMPLEMENTATION.
- 3) ENERCEPT SHALL NOT BE RESPONSIBLE FOR CHANGES OR DEPARTURES FROM THESE DRAWINGS AND SPECIFICATIONS BY OWNER/CONTRACTOR, OR ANY OFFICIAL AT ANY TIME DURING CONSTRUCTION.
- 4) ENERCEPT DOES NOT ASSUME RESPONSIBILITY OF ANY ERRORS OR OMISSIONS ON THESE DRAWINGS, UNLESS ADVISED IN WRITING PRIOR TO THE START OF CONSTRUCTION.

DIMENSIONS:

- 1) THE OWNER/CONTRACTOR SHALL VERIFY ALL CONDITIONS AND DIMENSIONS IN THE FIELD AND NOTIFY ENERCEPT OF ANY DISCREPANCIES.
- 2) DIMENSIONS ARE TO THE FACE OF SHEATHING ON ENERCEPT PANELS, TO THE FACE OF SHEATHING ON EXTERIOR FRAMED WALLS & TO THE FACE OF STUDS ON INTERIOR FRAMED WALLS.
- 3) EXCEPT WHERE SPECIFICALLY DIMENSIONED, ALL INTERIOR FRAMED WALLS ARE TO BE LOCATED BY THE OWNER/CONTRACTOR.
- 4) ALL DOORS AND WINDOWS ARE DIMENSIONED TO THE CENTER OF EACH OPENING, UNLESS SHOWN OTHERWISE.
- 5) WRITTEN DIMENSIONS TAKE PRECEDENCE OVER SCALED DIMENSIONS. PLEASE NOTIFY ENERCEPT OF ANY DISCREPANCIES.

CONSTRUCTION NOTES:

ENERCEPT WALL PANELS CONSTRUCTED WITH A 3 1/2" EPS CORE, 7/16" OSB
INTERIOR AND EXTERIOR SHEATHING, AND A 2X4 CONNECTION POST AT THE EDGE
OF EACH PANEL.
WALL PANEL THICKNESS = 4 3/8"

FASTEN WALL PANELS TO TIMBERFRAME
ELEMENTS W/ 6-INCH SIP FASTENERS
ON 12" CENTERS.

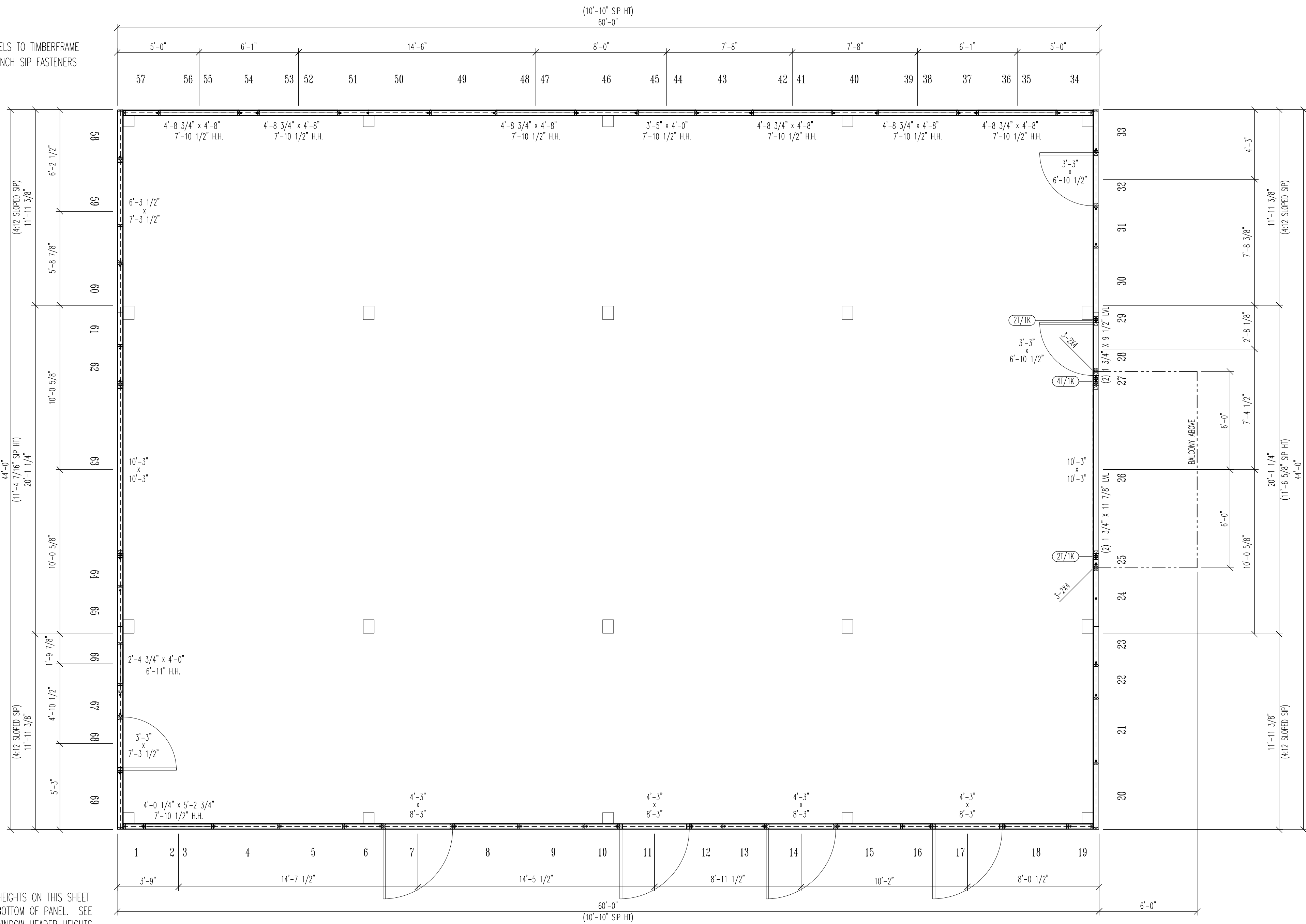

WINDOW HEADER HEIGHTS ON THIS SHEET
ORIGINATE FROM BOTTOM OF PANEL. SEE
ELEVATIONS FOR WINDOW HEADER HEIGHTS
ORIGINATING FROM TOP OF CONCRETE.

SCALE: 1/4" = 1'-0"

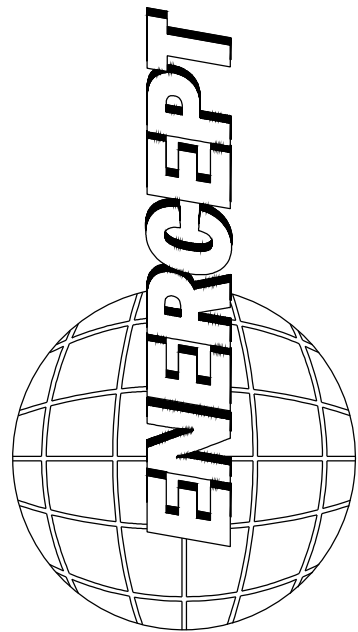
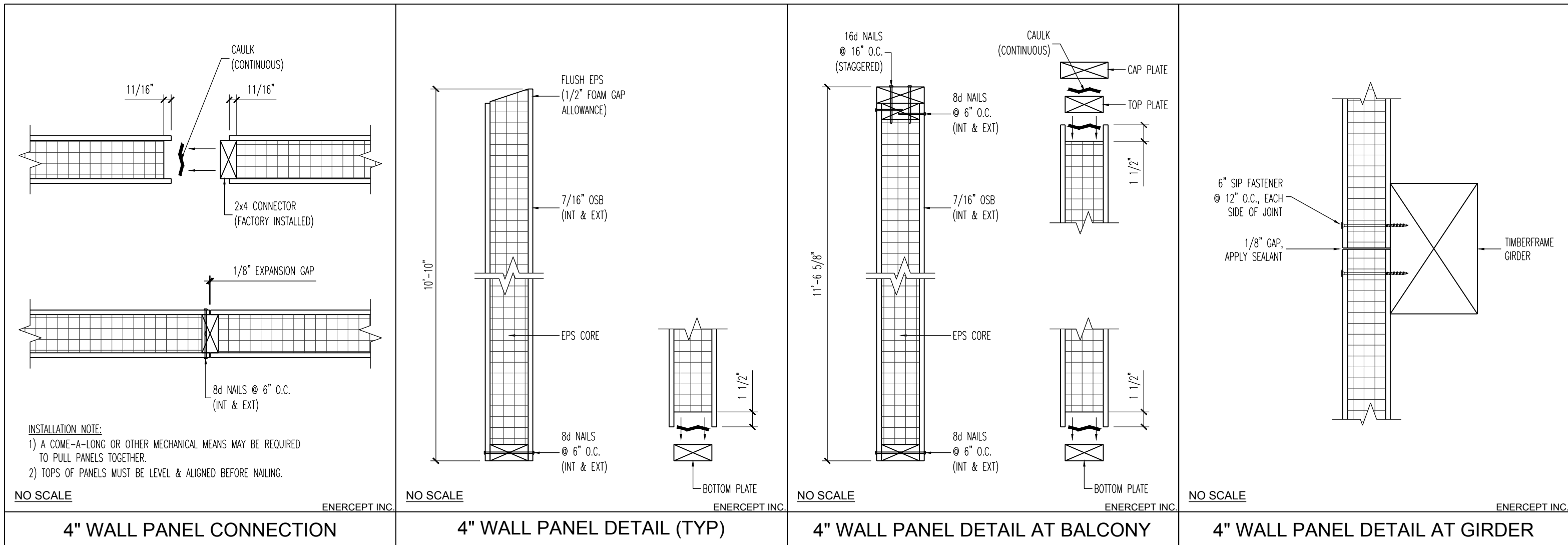

3100 9th AVE SE
WATERTOWN, SD 57201
PHONE: (605) 882-2222
FAX: (605) 882-2753
(800) 658-3303
www.enercept.com

REVISIONS:

BUILDER INFORMATION:

MAIN LEVEL WALL PANEL LAYOUT

SCALE:
AS NOTED

DRAWN BY

DATE:

13-24-201

SUBJECT NUM

7988-6633

SHEET:

1.95 C

PANEL DESCRIPTION:
ENERCEPT WALL PANELS CONSTRUCTED WITH A 3 1/2" EPS CORE, 7/16" OSB
INTERIOR AND EXTERIOR SHEATHING, AND A 2X4 CONNECTION POST AT THE EDGE
OF EACH PANEL.
WALL PANEL THICKNESS = 4 3/8"

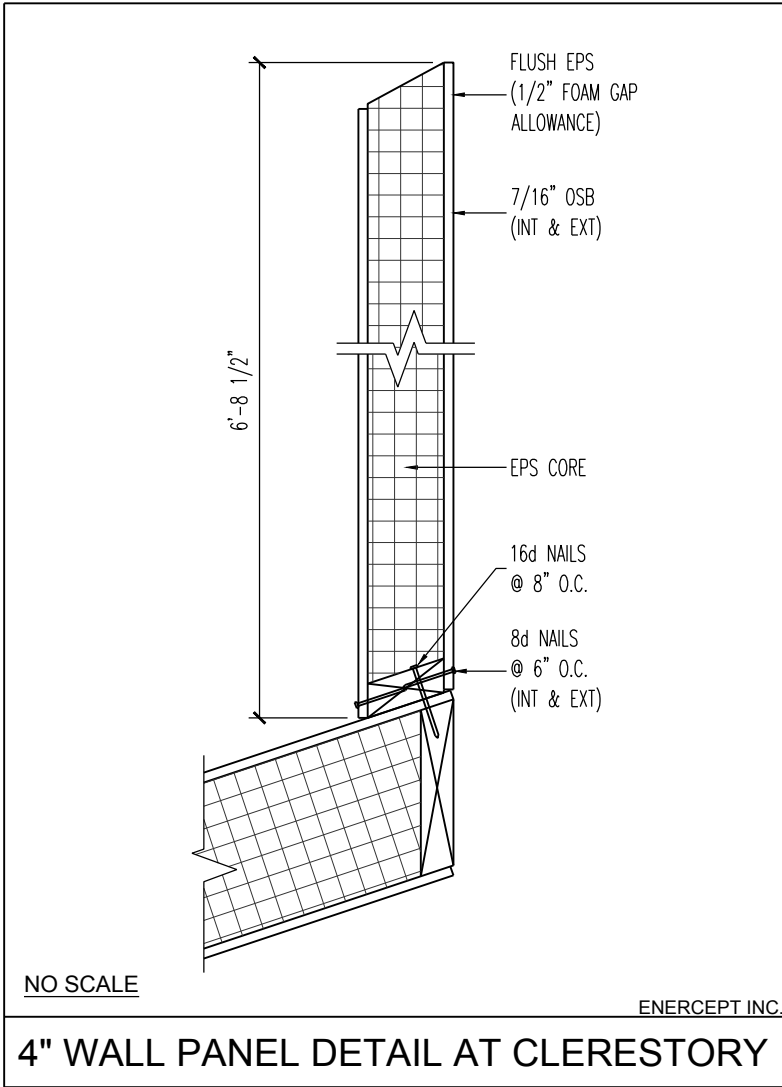
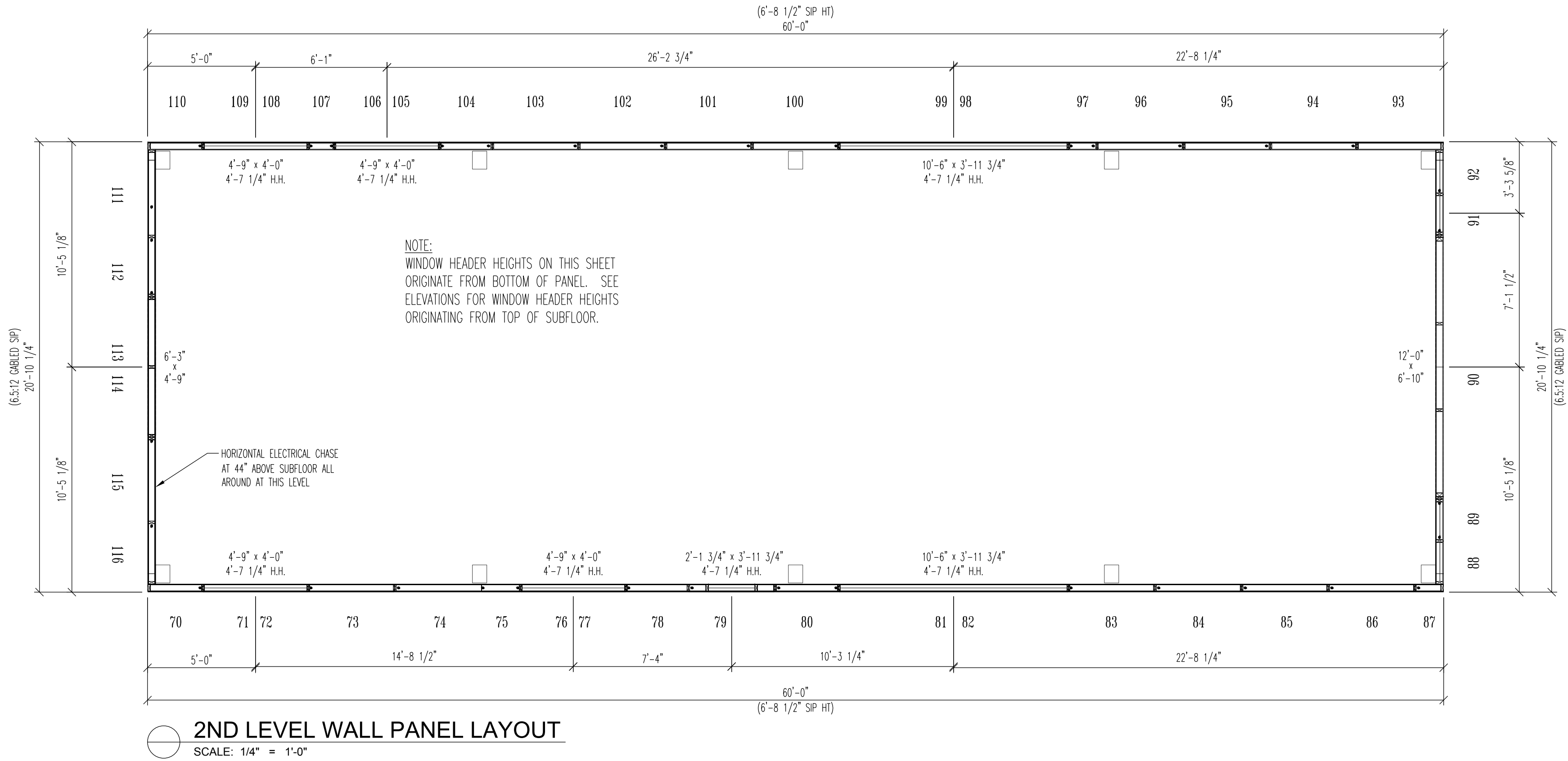

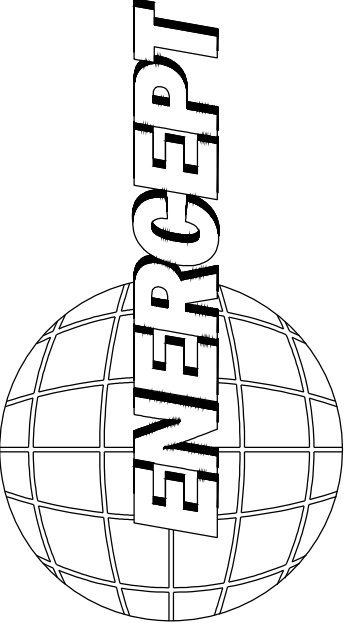

ENERCEPT, INC.
3100 9th AVE SE
WATERTOWN, SD 57201
PHONE: (605) 882-2222
FAX: (605) 882-2753
(800) 658-3303
www.enercept.com

REVISIONS:

SCOTT BARN	BUILDER INFORMATION:	2ND LEVEL WALL PANEL LAYOUT
	SEND DRAWINGS TO: WIND RIVER TIMBERFRAMES	

SCALE: AS NOTED
DRAWN BY: WMM
DATE: 03-24-2015
PROJECT NUMBER: 7988-66337
SHEET: 2 OF 6



3100 9th AVE SE
WATERTOWN, SD 57201
PHONE: (605) 882-2222
FAX: (605) 882-2753
(800) 658-3303
www.enercept.com

REVISIONS:

SCOTT BARN

SEND DRAWINGS TO:	BUILDER INFORMATION:
-------------------	----------------------

SOUTH & EAST EXTERIOR ELEVATIONS

SCALE:
AS NOTED

DRAWN BY:
WMM

DATE:
03-24-2015

PROJECT NUMBER:
7988-66337

SHEET:
4 OF 6

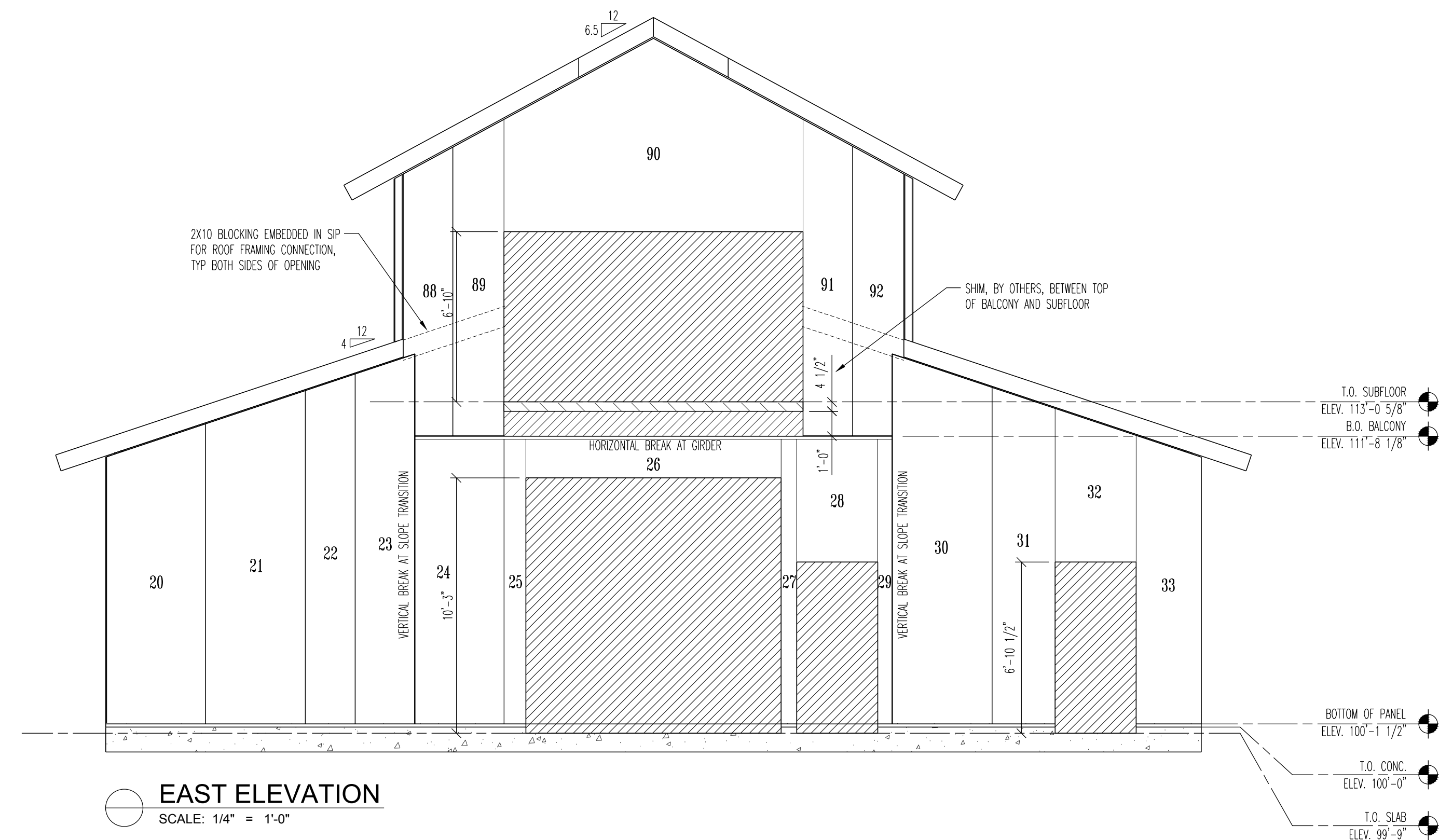
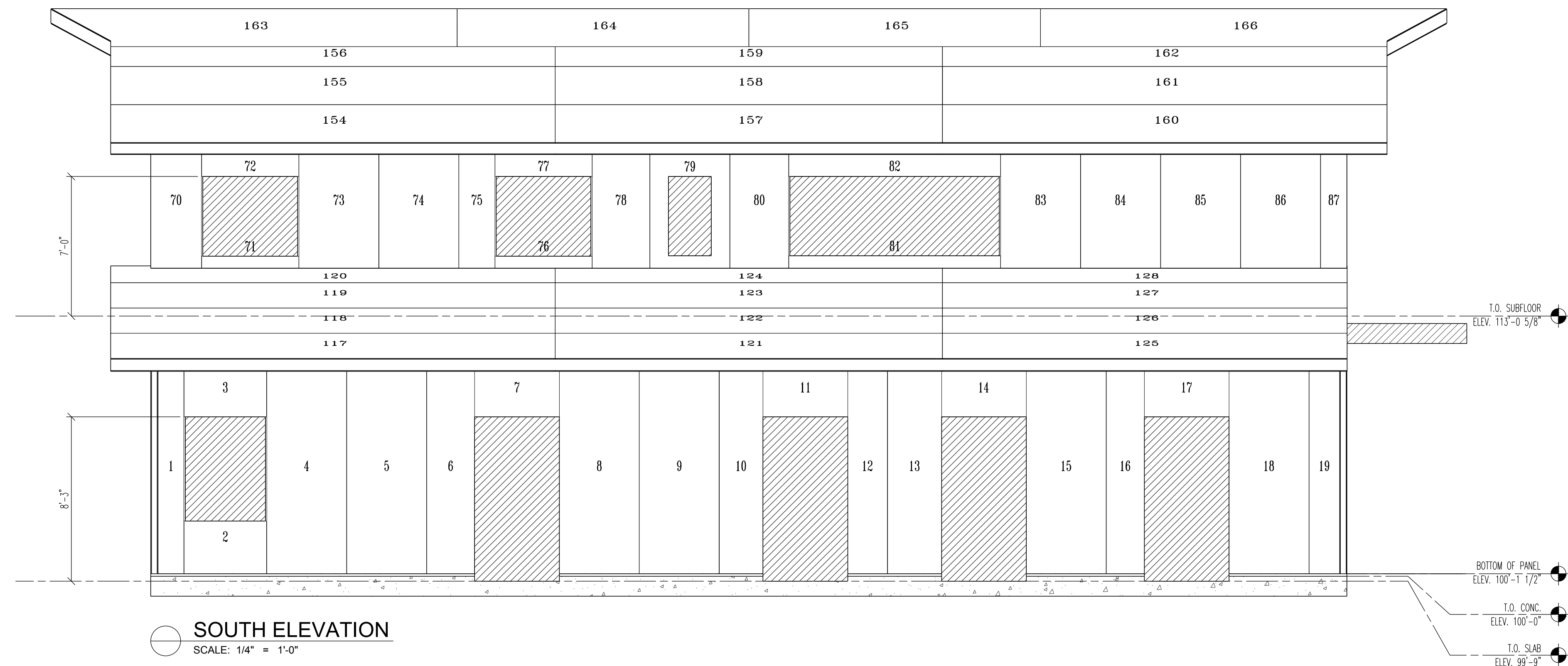

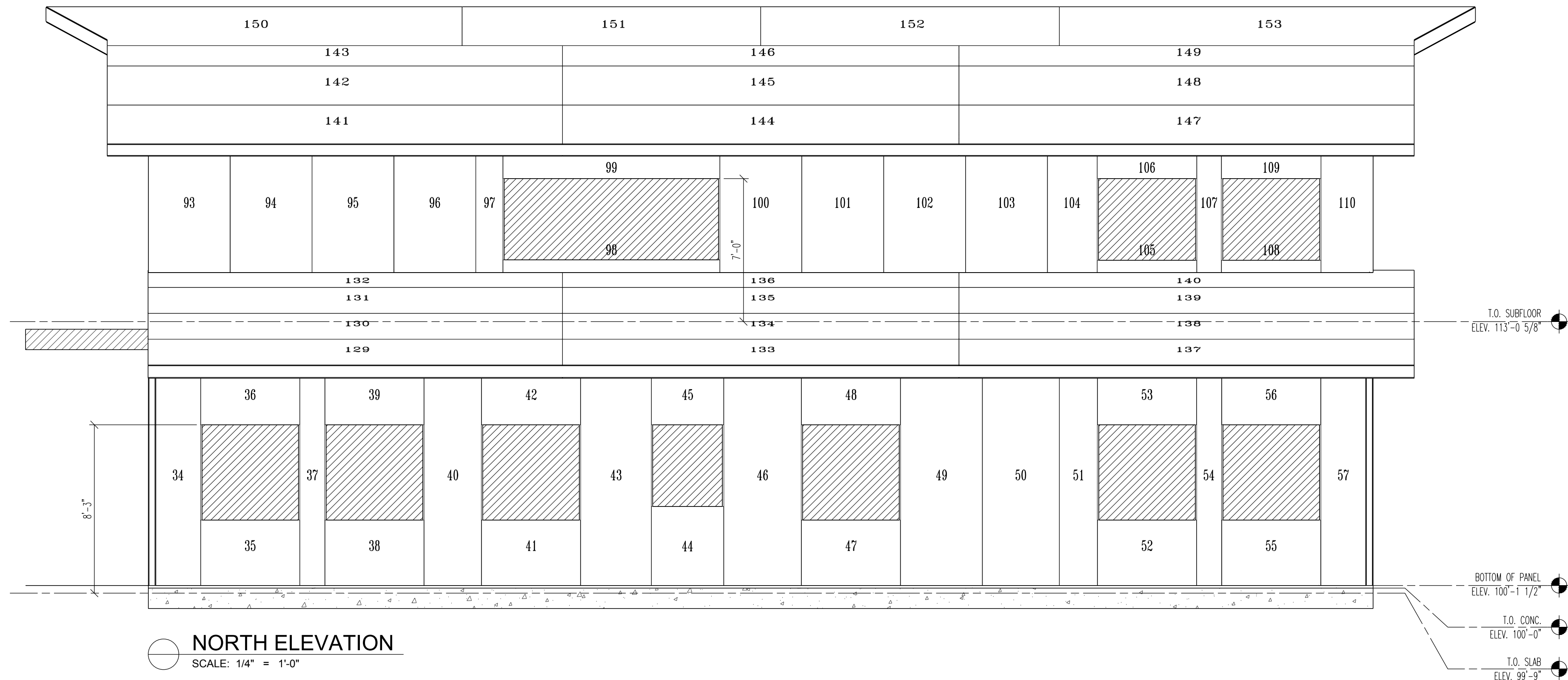

NORTH ELEVATION
SCALE: 1/4" = 1'-0"

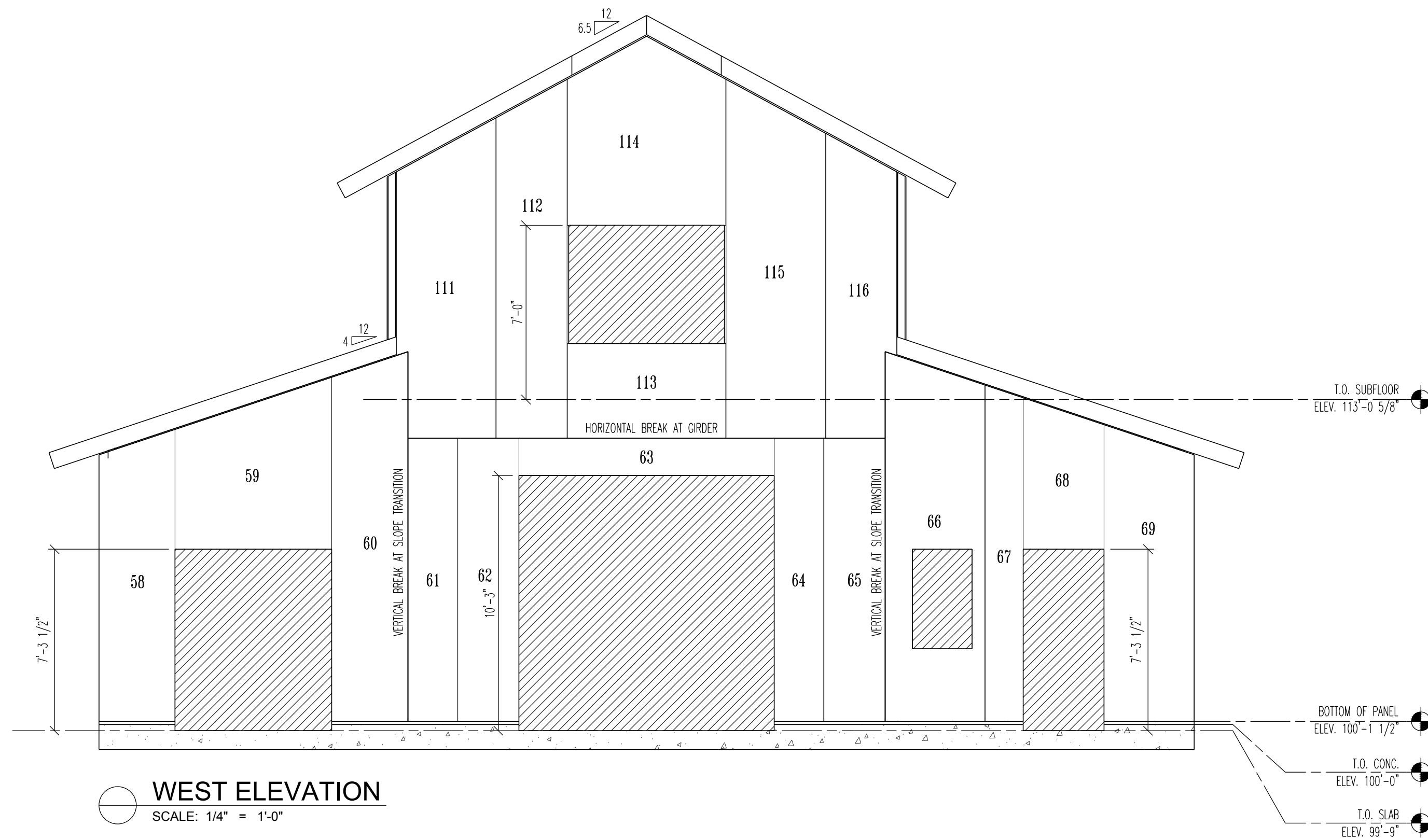

WEST ELEVATION
SCALE: 1/4" = 1'-0"

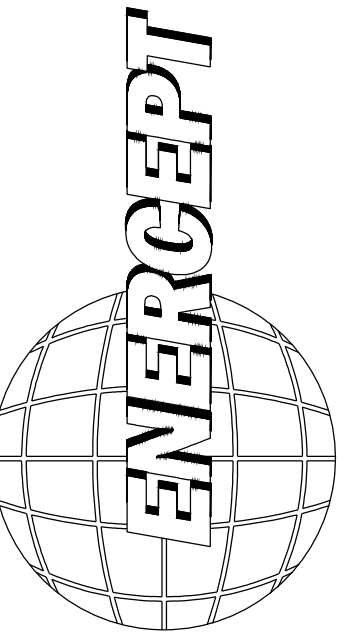

ENERCEPT, INC.
3100 9th AVE SE
WATERTOWN, SD 57201
PHONE: (605) 882-2222
FAX: (605) 882-2753
(800) 658-3303
www.enercept.com

REVISIONS:

SCOTT BARN

SEAL DRAWINGS TO:
WIND RIVER TIMBERFRAMES

BUILDER INFORMATION:

NORTH & WEST ELEVATIONS

SCALE:

AS NOTED

DRAWN BY:

WMM

DATE:

03-24-2015

PROJECT NUMBER:

7988-66337

SHEET:

5 OF 6