

FOUNDATION

| | | | | | | | |
|---------------------------|----------------------------|---------------------|---------------------------------------|---|---|--|---|
| SHEET: 1 | HOLSOPPLE RESIDENCE | DATE: 2/2/18 | REVISION: <hr/> <hr/> <hr/> | BUILDING CODE INFORMATION: BUILDING: MICHIGAN BUILDING CODE 2015 MICHIGAN RESIDENTIAL CODE 2015 | SQUARE FOOTAGES: Living Space Square Footage: Other Square Footage: First Floor A: 1152 Sq Ft. Garage: 3600 Sq Ft. First Floor B: 1728 Sq Ft. Unfinished Basement: 261 Sq Ft. Second Floor A: 264 Sq Ft. Front Porch A: 192 Sq Ft. Basement B: 1467 Sq Ft. Front Porch B: 288 Sq Ft. | CONTRACTOR SHALL VERIFY ALL CONDITIONS AND DIMENSIONS AT THE JOB SITE AND NOTIFY THE HOMEOWNER AND DESIGNER OF ANY DIMENSIONAL ERRORS, OMISSIONS OR DISCREPANCIES BEFORE BEGINNING OR FABRICATING ANY WORK. | SCALE ALL PAGES SCALE 1/4" = 1' UNLESS OTHERWISE NOTED |
| | FOUNDATION | PLAN # 18004 | | MECHANICAL: MICHIGAN MECHANICAL CODE 2015 PLUMBING: MICHIGAN PLUMBING CODE 2015 ELECTRICAL: MICHIGAN ELECTRICAL CODE 2014 including MI part 8 technical amendments | | | |

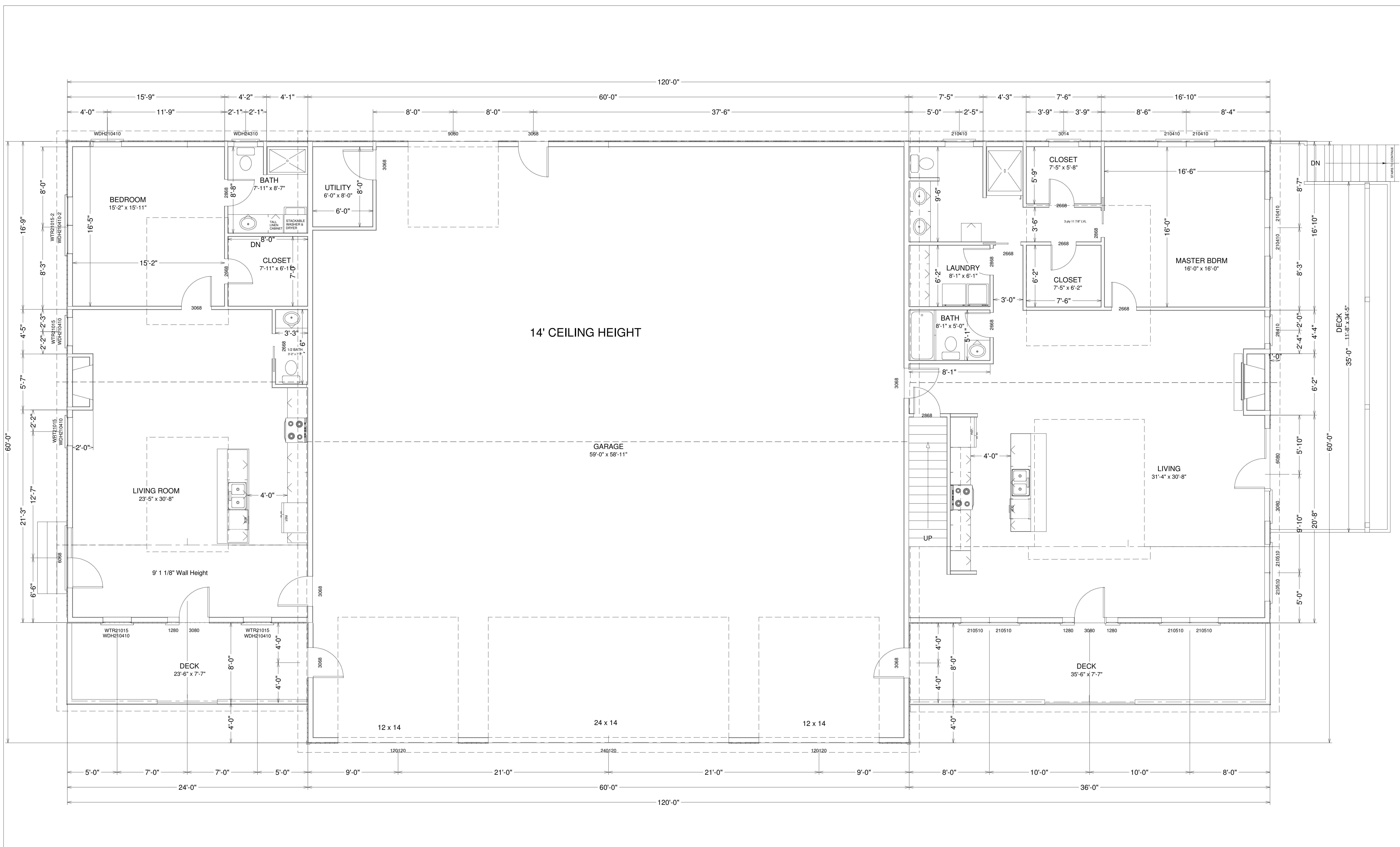

| | | | | | | | |
|--|----------------------------|--|---|---|---|--|---|
| SHEET: 2 | HOLSOPPLE RESIDENCE | DATE: 2/2/18 PLAN # 18004 | REVISION: <hr/> <hr/> <hr/> | BUILDING CODE INFORMATION: BUILDING: MICHIGAN BUILDING CODE 2015 MICHIGAN RESIDENTIAL CODE 2015 MECHANICAL: MICHIGAN MECHANICAL CODE 2015 PLUMBING: MICHIGAN PLUMBING CODE 2015 ELECTRICAL: MICHIGAN ELECTRICAL CODE 2014 including MI part 8 technical amendments | SQUARE FOOTAGES: Living Space Square Footage: Other Square Footage: First Floor A: 1152 Sq Ft. Garage: 3600 Sq Ft. First Floor B: 1728 Sq Ft. Unfinished Basement: 261 Sq Ft. Second Floor B: 264 Sq Ft. Front Porch A: 192 Sq Ft. Basement B: 1467 Sq Ft. Front Porch B: 288 Sq Ft. | CONTRACTOR SHALL VERIFY ALL CONDITIONS AND DIMENSIONS AT THE JOB SITE AND NOTIFY THE HOMEOWNER AND DESIGNER OF ANY DIMENSIONAL ERRORS, OMISSIONS OR DISCREPANCIES BEFORE BEGINNING OR FABRICATING ANY WORK. | SCALE <small>ALL PAGES SCALE 1/4" = 1' UNLESS OTHERWISE NOTED</small> |
| | 1 ST FLOOR PLAN | | | | | | |

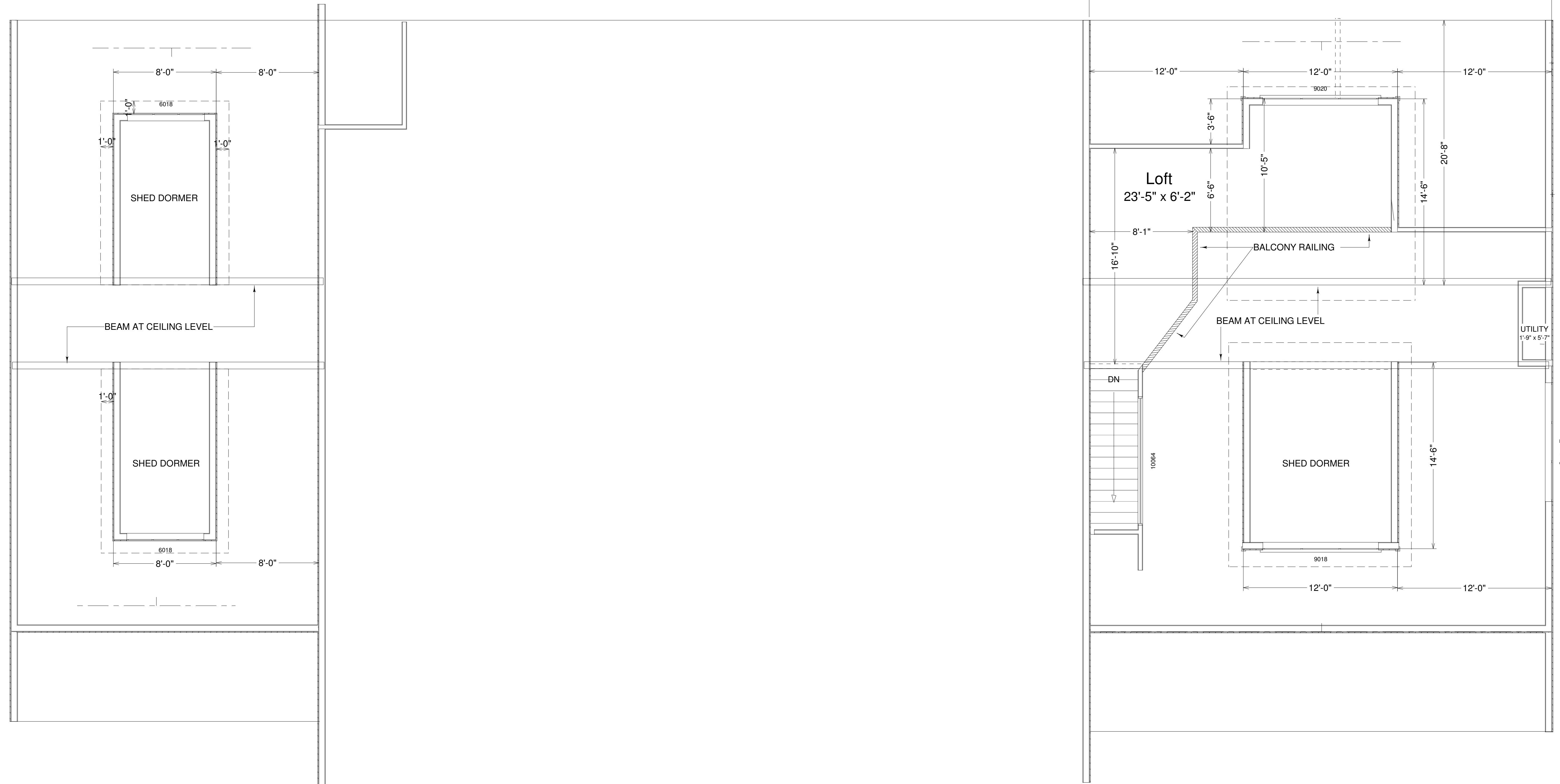

SHEET:

3

HOLSOPPLE RESIDENCE
SECOND FLOOR PLAN

DATE: 2/2/18

PLAN # 18004

REVISION:

BUILDING CODE INFORMATION:

BUILDING: MICHIGAN BUILDING CODE 2015
MICHIGAN RESIDENTIAL CODE 2015

MECHANICAL: MICHIGAN MECHANICAL CODE 2015
PLUMBING: MICHIGAN PLUMBING CODE 2015
ELECTRICAL: MICHIGAN ELECTRICAL CODE 2014
including MI part 8 technical amendments

SQUARE FOOTAGES:

| | |
|------------------------------|---------------------------------|
| Living Space Square Footage: | Other Square Footage: |
| First Floor A: 1152 Sq Ft. | Garage: 3600 Sq Ft. |
| First Floor B: 1728 Sq Ft. | Unfinished Basement: 261 Sq Ft. |
| Second Floor B: 264 Sq Ft. | Front Porch A: 192 Sq Ft. |
| Basement B: 1467 Sq Ft. | Front Porch B: 288 Sq Ft. |

CONTRACTOR SHALL VERIFY ALL CONDITIONS AND DIMENSIONS AT THE JOB SITE AND NOTIFY THE HOMEOWNER AND DESIGNER OF ANY DIMENSIONAL ERRORS, OMISSIONS OR DISCREPANCIES BEFORE BEGINNING OR FABRICATING ANY WORK.

SCALE

ALL PAGES SCALE 1/4" = 1'
UNLESS OTHERWISE NOTED

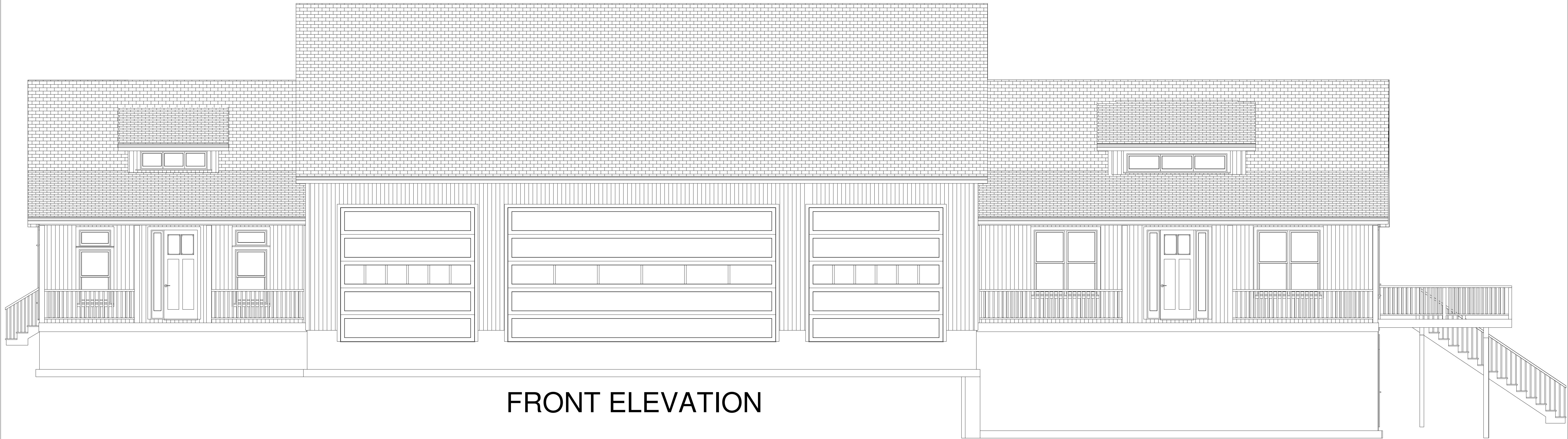

FRONT ELEVATION

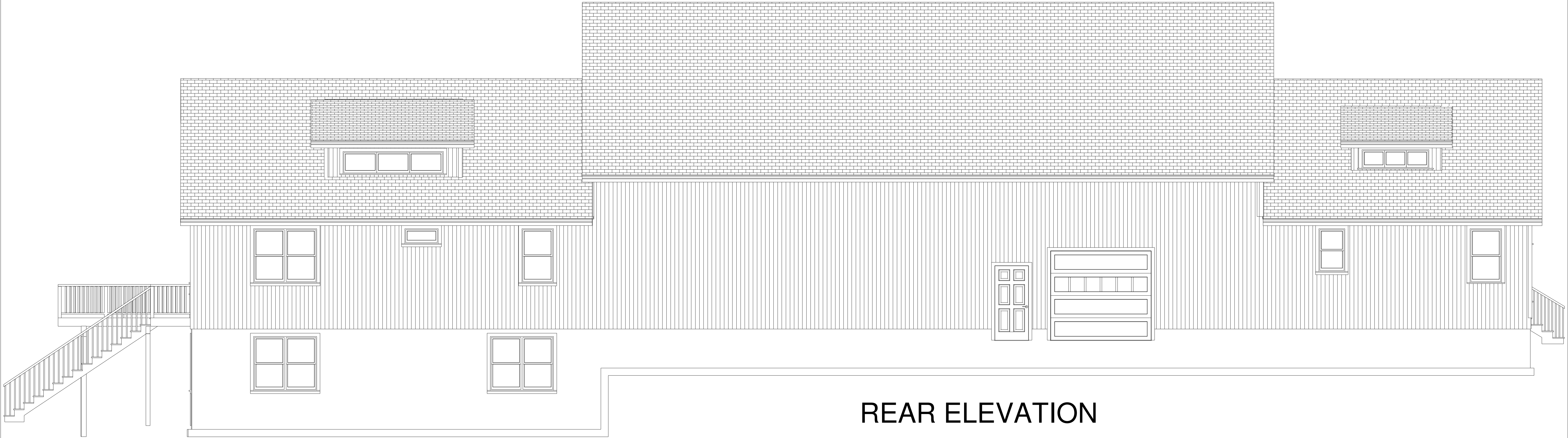

REAR ELEVATION

SHEET:

4

HOLSOPPLE RESIDENCE

FRONT & REAR ELEVATIONS

DATE: 2/2/18

PLAN # 18004

REVISION:

BUILDING CODE INFORMATION:

BUILDING: MICHIGAN BUILDING CODE 2015
MICHIGAN RESIDENTIAL CODE 2015

MECHANICAL: MICHIGAN MECHANICAL CODE 2015
PLUMBING: MICHIGAN PLUMBING CODE 2015
ELECTRICAL: MICHIGAN ELECTRICAL CODE 2014
including MI part 8 technical amendments

SQUARE FOOTAGES:

| Living Space Square Footage: | Other Square Footage: |
|------------------------------|---------------------------------|
| First Floor A: 1152 Sq Ft. | Garage: 3600 Sq Ft. |
| First Floor B: 1728 Sq Ft. | Unfinished Basement: 261 Sq Ft. |
| Second Floor B: 264 Sq Ft. | Front Porch A: 192 Sq Ft. |
| Basement B: 1467 Sq Ft. | Front Porch B: 288 Sq Ft. |

CONTRACTOR SHALL VERIFY ALL CONDITIONS AND DIMENSIONS AT THE JOB SITE AND NOTIFY THE HOMEOWNER AND DESIGNER OF ANY DIMENSIONAL ERRORS, OMISSIONS OR DISCREPANCIES BEFORE BEGINNING OR FABRICATING ANY WORK.

SCALE

ALL PAGES SCALE 1/4" = 1'
UNLESS OTHERWISE NOTED



RIGHT ELEVATION



LEFT ELEVATION

| | | | | | | | |
|--------------------|--|------------------------------|--------------------------------|--|--|---|---|
| SHEET: 5 | HOLSOPPLE RESIDENCE SIDE ELEVATIONS | DATE: 2/2/18 PLAN # 18004 | REVISION: <hr/> <hr/> <hr/> | BUILDING CODE INFORMATION: BUILDING: MICHIGAN BUILDING CODE 2015 MICHIGAN RESIDENTIAL CODE 2015 MECHANICAL: MICHIGAN MECHANICAL CODE 2015 PLUMBING: MICHIGAN PLUMBING CODE 2015 ELECTRICAL: MICHIGAN ELECTRICAL CODE 2014 including MI part 8 technical amendments | SQUARE FOOTAGES: Living Space Square Footage: Other Square Footage: First Floor A: 1152 Sq Ft. Garage: 3600 Sq Ft. First Floor B: 1728 Sq Ft. Unfinished Basement: 261 Sq Ft. Second Floor B: 264 Sq Ft. Front Porch A: 192 Sq Ft. Basement B: 1467 Sq Ft. Front Porch B: 288 Sq Ft. | CONTRACTOR SHALL VERIFY ALL CONDITIONS AND DIMENSIONS AT THE JOB SITE AND NOTIFY THE HOMEOWNER AND DESIGNER OF ANY DIMENSIONAL ERRORS, OMISSIONS OR DISCREPANCIES BEFORE BEGINNING OR FABRICATING ANY WORK. | SCALE ALL PAGES SCALE 1/4" = 1' UNLESS OTHERWISE NOTED |
|--------------------|--|------------------------------|--------------------------------|--|--|---|---|

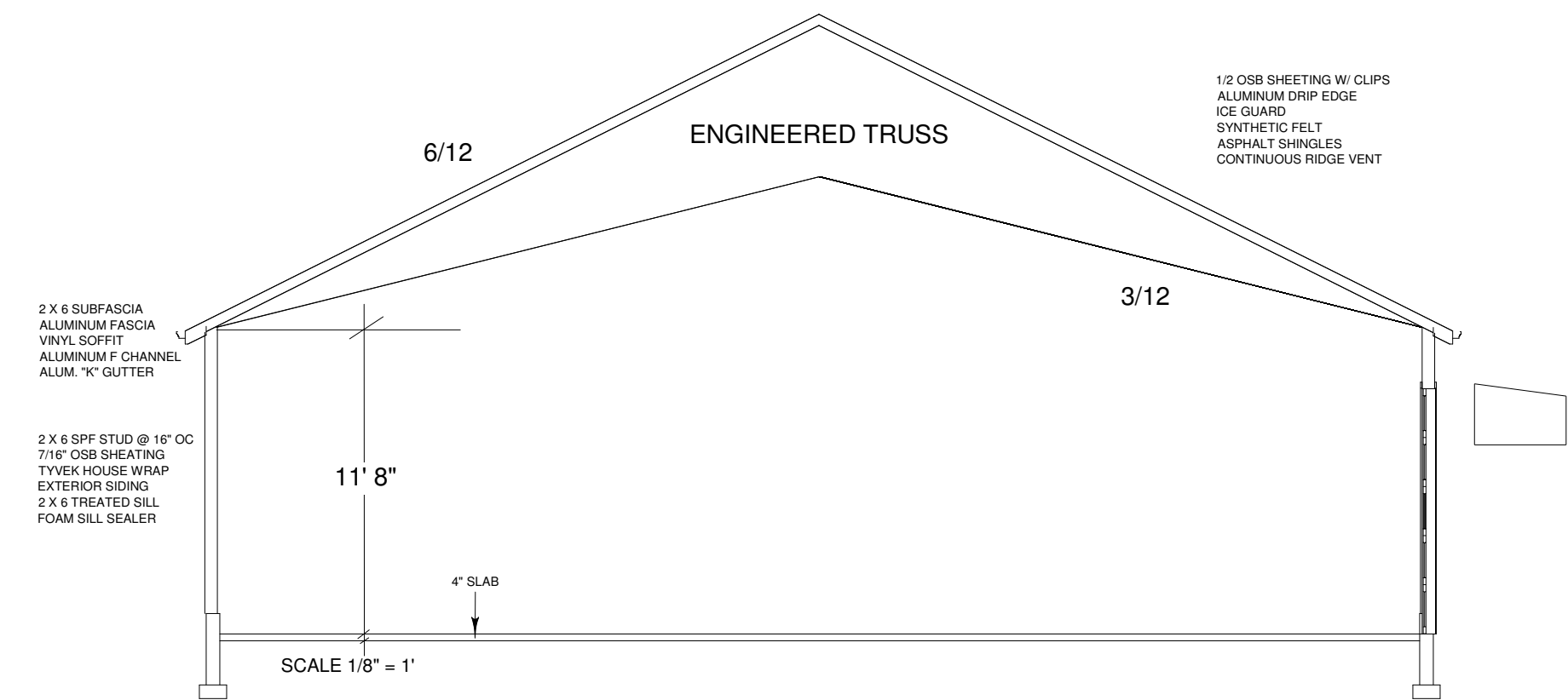

GARAGE SECTION

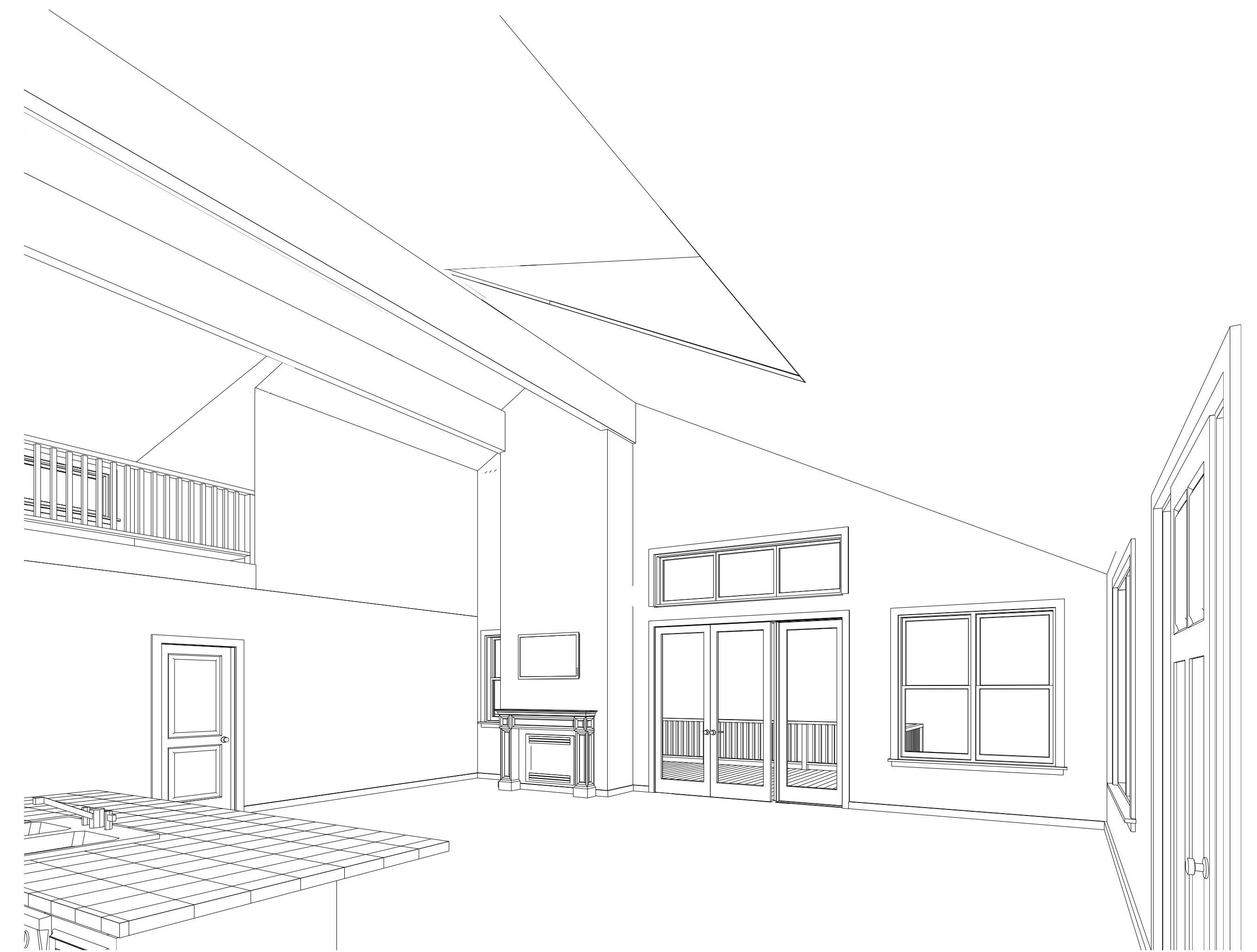

VIEW FROM STAIRWAY

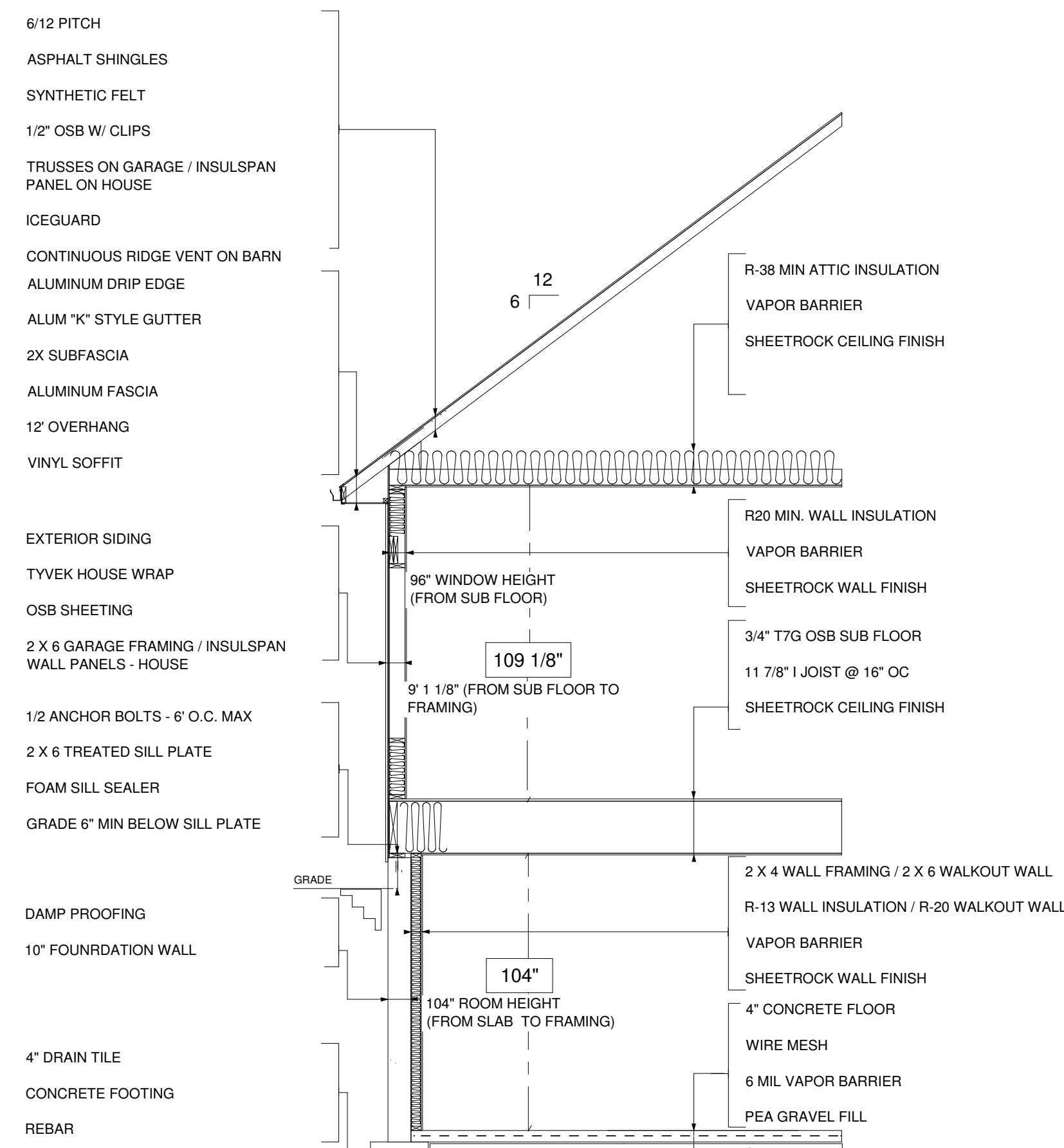

CROSS SECTION
SCALE: NO SCALE

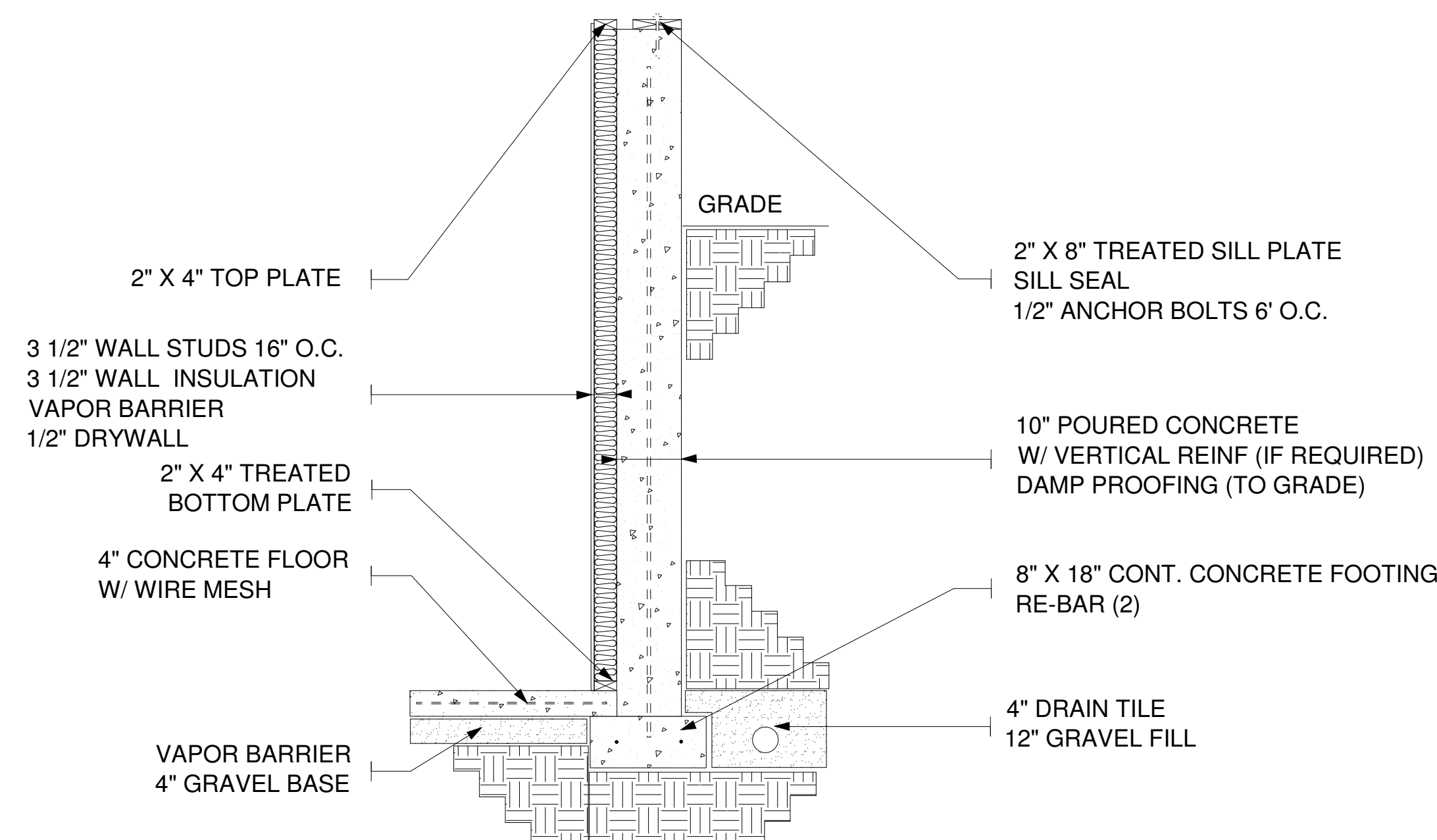

FOUNDATION - POURED CONCRETE 10" X 9"

FDP 10 09 04

SHEET:

6

HOLSOPPLE RESIDENCE

CROSS SECTIONS

DATE: 2/2/18

PLAN # 18004

REVISION:

BUILDING CODE INFORMATION:

BUILDING: MICHIGAN BUILDING CODE 2015
MICHIGAN RESIDENTIAL CODE 2015

MECHANICAL: MICHIGAN MECHANICAL CODE 2015
PLUMBING: MICHIGAN PLUMBING CODE 2015
ELECTRICAL: MICHIGAN ELECTRICAL CODE 2014
including MI part 8 technical amendments

SQUARE FOOTAGES:

| Living Space Square Footage: | Other Square Footage: |
|------------------------------|---------------------------------|
| First Floor A: 1152 Sq Ft. | Garage: 3600 Sq Ft. |
| First Floor B: 1728 Sq Ft. | Unfinished Basement: 261 Sq Ft. |
| Second Floor B: 264 Sq Ft. | Front Porch A: 192 Sq Ft. |
| Basement B: 1467 Sq Ft. | Front Porch B: 288 Sq Ft. |

CONTRACTOR SHALL VERIFY ALL CONDITIONS AND DIMENSIONS AT THE JOB SITE AND NOTIFY THE HOMEOWNER AND DESIGNER OF ANY DIMENSIONAL ERRORS, OMISSIONS OR DISCREPANCIES BEFORE BEGINNING OR FABRICATING ANY WORK.

SCALE

ALL PAGES SCALE 1/4" = 1'
UNLESS OTHERWISE NOTED