

1140 SQFT.

ALL WINDOW AND DOOR HEADERS  
2-11-7/8" LVL'S

B - 48" BRACE WALL PANELS  
ALL EXT. SIP WALLS ARE CONTINUOUS  
OSB SHEATHING, WIND CAT. C  
2ND FLOOR PLAN

ARCHITECTURAL SHINGLES  
CONTINUOUS AIR VENT BAFFLES @ 24" O.C.  
ENDS AT RIDGE - TO BE INSTALLED SO THAT  
AIR FLOW IS NOT RESTRICTED

PRE-ENGINEERED ROOF TRUSSES  
2" Heels/ 18" Overhang (EAVES & RAKES)  
Std. Nail on Garage and Porch

1/2" OSB SHEATHING C/U  
H CLIPS

PREFINISHED  
ALUMINUM GUTTER &  
EAVE FLASHING

2x8 Sub Fascia, Alum Fascia/Boffit  
EQUALLY SPACED VENTS

TYPICAL SIP EXTERIOR WALL:

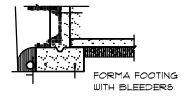
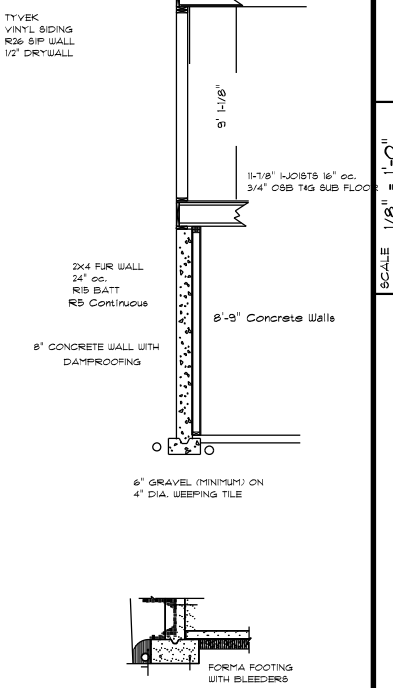

DATE	4/7/20
REVISED	
DRAWING	
<b>A-3</b>	
SCALE	1/8" = 1'-0"
DRAWN BY	
APPROVED	

**ULTIMATE KAYANAUGH 1033**

ALL VERIFYING OF DIMENSIONS AND STRUCTURAL ENGINEERING TO BE BY GENERAL CONTRACTOR AND OWNER. THIS DRAWING WAS PRODUCED BY DESIGNER ONLY AS A DESIGN.