

ALL WINDOW AND DOOR HEADERS  
TO BE 2-PLY 11-1/8" LVL'S

B - 48" BRACE WALL PANELS  
ALL EXT. SIP WALLS ARE CONTINUOUS  
OSB SHEATHING, WIND CAT. C

C - SEE PORTAL FRAMING SHEET



760 SQFT.

ARCHITECTURAL SHINGLES  
CONTINUOUS AIR VENT Baffles @ 24" O.C.  
ENDS AT RIDGE - TO BE INSTALLED SO THAT  
AIR FLOW IS NOT RESTRICTED

PRE-ENGINEERED ROOF TRUSSES  
2" Heel/ 18" Overhang (EAVES & RAKES)  
Std. Heel on Garage and Porch

1/2" OSB SHEATHING C/U  
H CLIPS

PRE-FINISHED  
ALUMINUM GUTTER &  
EAVE FLASHING

2x8 Sub Facia, Alum Fascia/soffit  
EQUALLY SPACED VENTS

TYPICAL SIP EXTERIOR WALL:

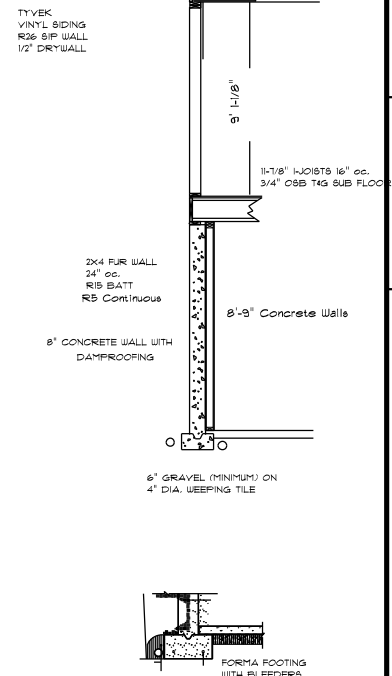

ALL VERIFYING OF DIMENSIONS AND STRUCTURAL ENGINEERING TO BE  
BY GENERAL CONTRACTOR AND OWNER. THIS DRAWING WAS PRODUCED  
BY DESIGNER ONLY AS A DESIGN.

DATE	4/2/20
REVISED	
DRAWING	
<b>A-2</b>	
SCALE	1/8" = 1'-0"
DRAWN BY	
APPROVED	
<b>ULTIMATE KAYANAUGH 1033</b>	