



## PARTICIPANT INFORMATION

Company Name: \_\_\_\_\_

Contact Name: \_\_\_\_\_

Address: \_\_\_\_\_

City: \_\_\_\_\_ State: \_\_\_\_\_ Zip: \_\_\_\_\_

Phone: \_\_\_\_\_

Email: \_\_\_\_\_ Website: \_\_\_\_\_

## CATEGORY ENTRY (check one category)

☐ Single Family 'Small House' under 900 sq. ft.

☐ Single Family Homes over 3,000 sq. ft.

☐ Single Family Homes under 3,000 sq. ft.

☐ Multifamily

☐ Agricultural

☐ Commercial/Industrial/Institutional Buildings under 10,000 sq. ft.

☐ Commercial/Industrial/Institutional Buildings over 10,000 sq. ft.

☐ Renovations

☐ Affordable Housing

☐ High Performance (multiple category entry permitted)

## PROJECT INFORMATION

Project Name: \_\_\_\_\_

Address: \_\_\_\_\_

City: \_\_\_\_\_ State: \_\_\_\_\_ Zip: \_\_\_\_\_

Date completed: \_\_\_\_\_

Total cost of project (exclusive of land): \_\_\_\_\_

Dimensions of building (all floors of multi-story building): \_\_\_\_\_

Asking price/purchase price (Affordable Housing only): \_\_\_\_\_

Total sq. ft. of conditioned space: \_\_\_\_\_

## BUILT BY (if different than applicant)

Company Name: \_\_\_\_\_

Contact Name: \_\_\_\_\_ Phone: \_\_\_\_\_

Address: \_\_\_\_\_

City: \_\_\_\_\_ State: \_\_\_\_\_ Zip: \_\_\_\_\_

## PANELS MANUFACTURED BY (SIPA members only)

Company Name: \_\_\_\_\_

**Continued**

## ***SIPA Building Excellence Application*** (Page 2 of 4)



**DESIGNED BY** (if different than applicant – SIPA will only recognize members)

Company Name: \_\_\_\_\_

Contact Name: \_\_\_\_\_

Phone: \_\_\_\_\_

Address: \_\_\_\_\_

City: \_\_\_\_\_

State: \_\_\_\_\_

Zip: \_\_\_\_\_

**Please answer each question with as much detail as possible to help in the judging process.**

**Attach additional sheets if necessary.**

Describe the end use of the building:

\_\_\_\_\_

How did SIP construction help you get this job?

\_\_\_\_\_

SIP wall thickness and core material: \_\_\_\_\_

SIP roof thickness and core material: \_\_\_\_\_

Describe the benefits of using SIPs on this project. Did SIPs help save time, labor, construction costs, or energy?

\_\_\_\_\_

Describe any innovative design elements or structural engineering involved:

\_\_\_\_\_

***Continued***

## ***SIPA Building Excellence Application*** (Page 3 of 4)



Please list any certifications the project received, such as ENERGY STAR, LEED, National Green Building Standard, WELL, Passive House, Green Globes or local green building programs. Only list certifications that are completed:

---

HERS Index *(required only for High Performance Category and recommended for residential projects):*

---

Blower door test results (ACH50) *(required only for High Performance Category and recommended for residential projects):*

---

Energy use intensity in kBtu/ft<sup>2</sup> *(required only for High Performance Category and recommended for commercial projects):*

---

Describe the HVAC system used on the project:

---

Describe any other energy-saving materials used in the building envelope other than SIPs. List U-values of windows used and the U or R-value of any insulation materials. *(judged only for High Performance Category)*

---

Please list any energy-efficient products or design features, such as lighting, hot water heating, appliances, passive solar *(judged only for High Performance Category):*

---

Were any solar panels installed on the project? If so, indicate the size of the system *(judged only for High Performance Category):*

## SIPA Building Excellence Application (Page 4 of 4)



Please list any sustainable materials or design features not listed above, such as recycled materials, low-VOC finishes, landscaping, etc. *(judged only for High Performance Category)*:

---

Any additional comments on the project:

---

### CHECKLIST

- ☐ My company is a SIPA member. Panels for this project were manufactured by a SIPA member.
- ☐ I have answered ALL the questions completely
- ☐ I have enclosed the two required electronic images of the completed project meeting the requirements stated in the SIPA Building Excellence Awards guidelines

**PLEASE CONFIRM:** I have read and understand the rules for this competition. This entry is structural insulated panel construction as defined in the SIPA Building Excellence Awards guidelines. I understand by making this submission that my pictures will be used by the Structural Insulated Panel Association (SIPA) to promote the use of structural insulated panels. I hereby give permission to SIPA to use the enclosed pictures for any use they see fit in that endeavor. I understand that where possible, SIPA will give credit for pictures used to my company as listed above.

Signature: \_\_\_\_\_

Date: \_\_\_\_\_

---

Entries that do not contain all required materials or are received after **January 11, 2019** will not be considered

Complete application and submit electronically to [info@sips.org](mailto:info@sips.org)

Or send hard copy applications to SIPA office: P.O. Box 39848, Ft. Lauderdale, FL 33339



### BUILDING EXCELLENCE AWARD SPONSOR



**MITSUBISHI  
ELECTRIC**

COOLING & HEATING



# DESIGN TEAM

## OWNER

GOLDEN POLES CHALET ASSOCIATION, INC.  
PO BOX 399  
GOVERNMENT CAMP, OR. 97028  
Phone: 123.456.7890  
Contact: MARY JACOBS

## ARCHITECT

BLRB ARCHITECTS P.S.  
Vision Plaza  
404 SW Columbia Ave. Ste. 120  
Bend, OR 97701  
Phone: 541.330.6506  
Contact: Mike Gorman AIA, Project Architect  
Tom Stark, AIA, Project Manager

## STRUCTURAL ENGINEER

NISHKIAN DEAN  
1022 NW Salmon St. Ste. 300  
Portland, OR 97205  
Phone: 503.274.1843  
Contact: Dave Beh, Project Engineer

## CONTRACTOR

JOSEPH HUGHES CONSTRUCTION  
11125 SW Barbur Blvd,  
Portland, OR 97219  
Phone: (503) 624-7100  
Contact: Joseph Hughes







2 NORTH ELEVATION  
0 2 4 8 10' - 1" @ FULL SIZE



3 SOUTH ELEVATION  
0 2 4 8 10' - 1" @ FULL SIZE

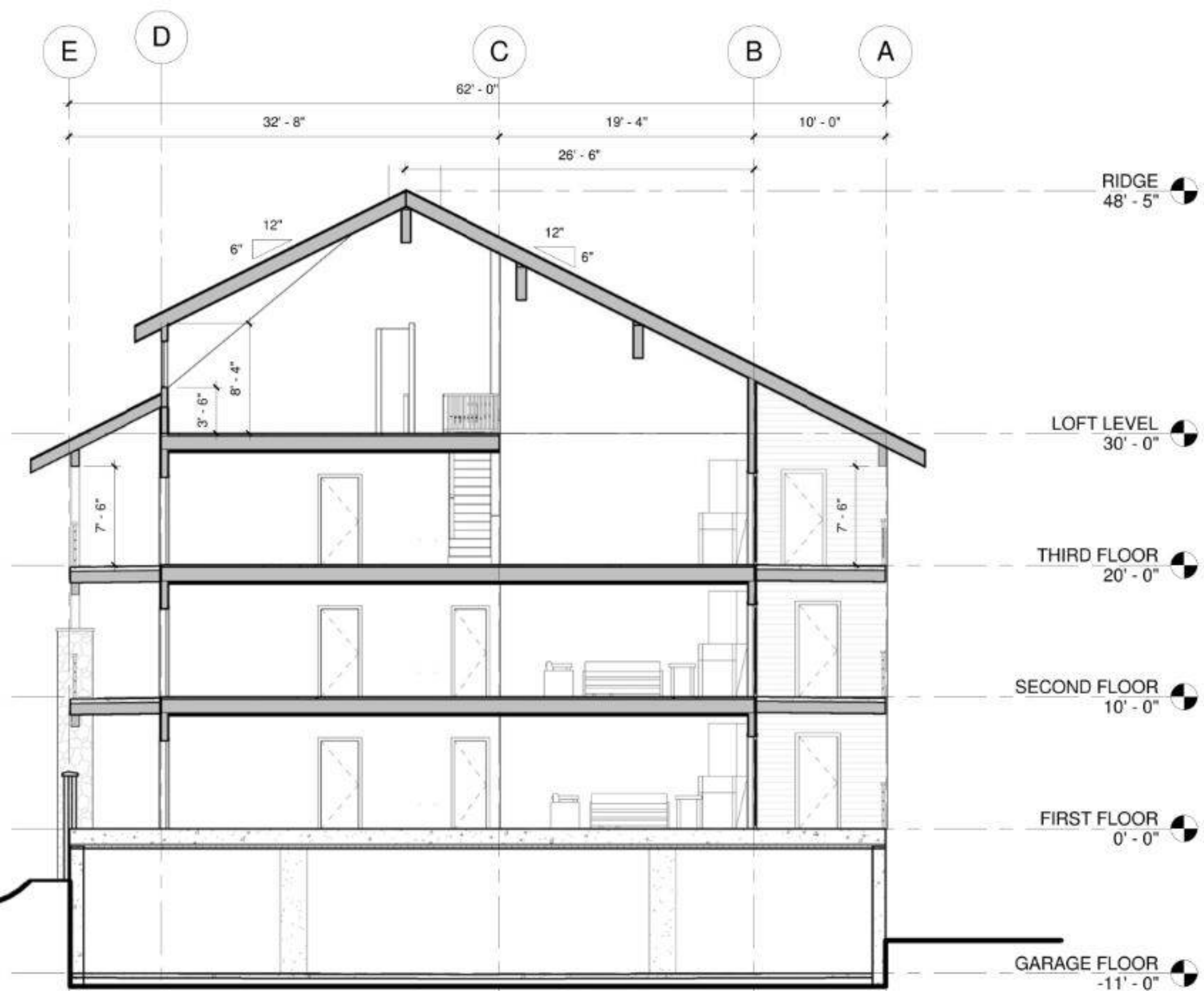



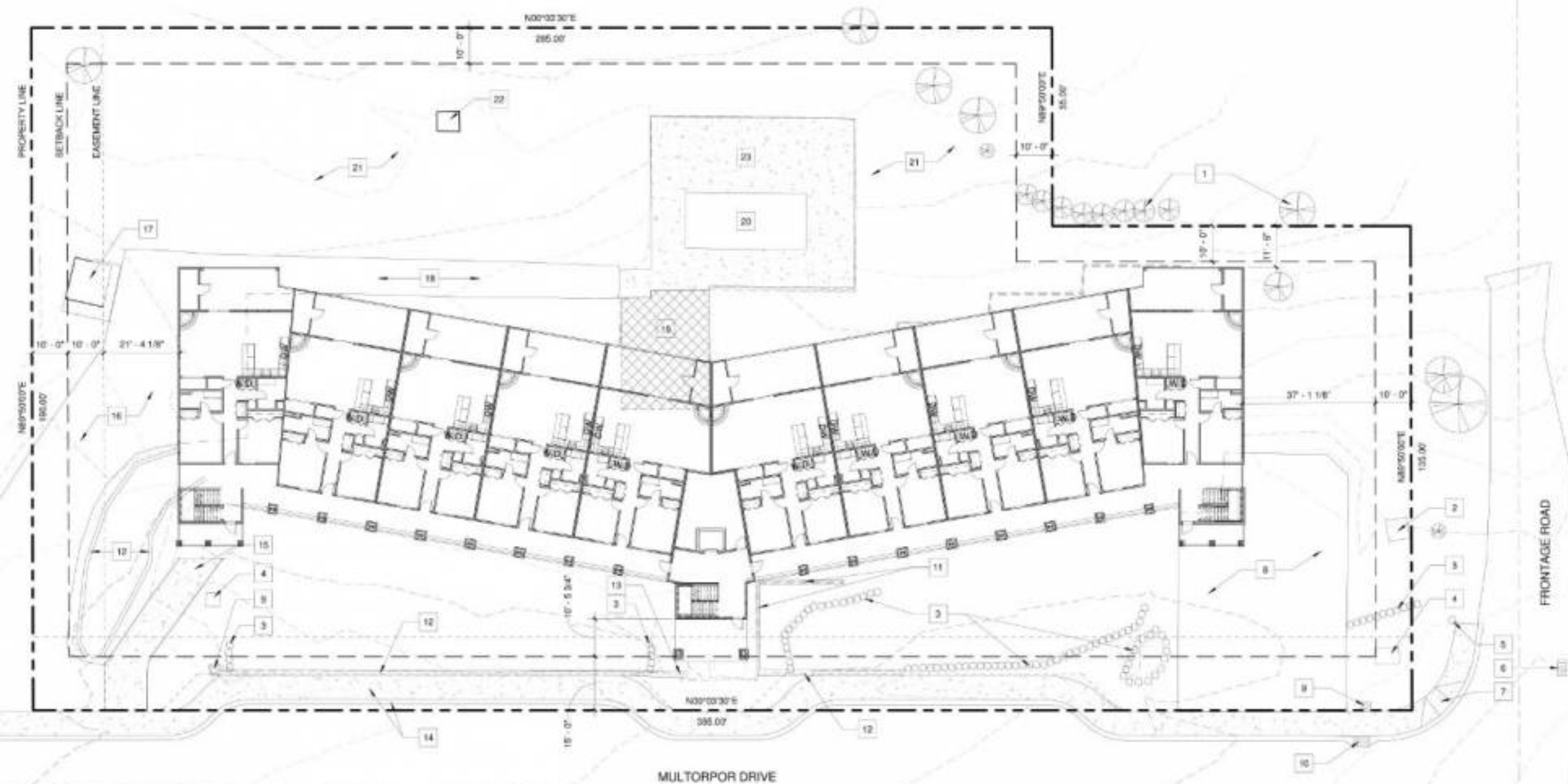



















**JHE**

DESIGN + BUILD

303-434-7100

[www.jheconstruction.com](http://www.jheconstruction.com)









**JHC**

INTERIOR CONSTRUCTION  
DESIGN & BUILD

803-624-7100

[www.jhc.companies.com](http://www.jhc.companies.com)





















JHC  
503-624-7100  
www.jhc.com

No Trespassing  
Live Monitoring  
Provided by  
PRO-VIGIL  
866-616-1319  
www.provigil.com

JHC GENERAL  
DESIGN  
COMPANIES  
503-624-7100  
www.jhc.com









E Frontage Rd

E Frontage Rd

Bergstrasse Ln

Golden Poles Chalet





**TROY LEISTIKO, P.E., S.E.**

**Project Manager, Principal**

**113 West Main, Suite B, Missoula, MT 59802**  
**(406) 721-5733 • [eclipse-engineering.com](http://eclipse-engineering.com)**

News

## Fire destroys condominiums at Government Camp

**Firefighters worked into Tuesday to put out flames and hot spots from a three-alar...**

**By:**

Tim Steele (<https://www.koin.com/meet-the-team/tim-steele/846695924>)

✉ (<mailto:tim.steele@koin.com>)

Updated: Apr 20, 2015 03:36 PM PDT

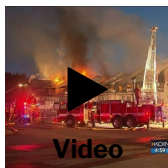

Brent Weisberg and KOIN 6 News Staff - GOVERNMENT CAMP, Ore. (KOIN 6) --- Firefighters worked into Tuesday to put out flames and hot spots from a three-alarm fire on Monday that destroyed a condominium complex at Golden Poles Chalet on Mt. Hood.

The fire sent smoke billowing from miles after it was reported around 3 p.m. Monday. Oregon State Police and the Oregon State Fire Marshal's Office sent investigators to the scene, but a preliminary cause is not available.

Late Monday, the Hoodland Fire District estimated that more than 750,000 gallons of water had been used in the fire. An updated total was not immediately available Tuesday morning, but firefighters on scene estimated the number has likely doubled, if not tripled.

A boil water order had been issued for customers, but was lifted on Wednesday.



**Brent Weisberg**

@BrentWeisberg

1 million + gallons of water used on a 3-alarm fire. Video of crews refilling pool. [koin.com/2015/04/20/con...](http://koin.com/2015/04/20/con...) #KOIN6News

1 5:50 AM - Apr 21, 2015

[See Brent Weisberg's other Tweets](#)

The three-story structure was built in 1967, firefighters said. The building did not have any sprinklers, but at the time it was constructed, fire codes did not require them, officials said.

The water being used to fight the fire is coming from the town's private water supplier. Officials said the system did take a hit during the initial stages of the fire, but the system seems to be replenishing. Residents in Government Camp are being told to expect low water pressure and potentially brown water. A firefighter on scene said people may want to wait before washing clothes or using water for cooking.

Firefighters used water tenders to truck in water from a nearby fire suppression pond. They said more than 100,000 gallons of water was pulled from the pond.

Part of the building's roof collapsed Monday evening. There have been no reported injuries, but firefighters cautioned, because of the heat and structural dangers, they have not been able to do a

tull search of the building. The Golden Poles Chalet has 30 condominiums, three that are occupied year round, firefighters said.

Tuesday, firefighters remained in a defensive approach while fighting the fire, meaning no one is allowed inside the building. They are spraying water from the outside.

Firefighters said Monday there were reports of 30 pounds of gunpowder inside someone's room. Hoodland Fire District Deputy Chief John Ingrao said he does not believe that started the fire.

KOIN 6 News learned most of the condos are vacation homes, and only three were occupied when the fire erupted. But in one home, a woman with a broken femur was stuck on the deck. Luckily, Chris Scott and his friends came to her rescue.

"Basically, he handed her down to me, I was standing on the stool and he helped her get down the stool," Scott explained.



*A fire at a condominium on Government Camp, April 20, 2015 (KOIN 6 News)*



Copyright by KOIN - All rights reserved

---