

GENERAL NOTES:

- PREPARATION:**
- 1) ENERCEPT INC. STRONGLY SUGGESTS THAT THE OWNER/CONTRACTOR HAVE A FULL UNDERSTANDING OF THE ENERCEPT CONSTRUCTION AND ELECTRICAL GUIDES. ANY AREAS IN QUESTION SHOULD BE ADDRESSED PRIOR TO CONSTRUCTION.
 - 2) REFER TO THE ENERCEPT CONSTRUCTION AND ELECTRICAL GUIDES FOR STANDARD PANEL INSTALLATION. INSTALLATION NOTES SHOWN ON THIS SET OF DRAWINGS MAY SUPERSEDE THE CONSTRUCTION GUIDE.
 - 3) ENERCEPT WILL NOT BE RESPONSIBLE FOR ON-SITE ATTEMPTS OR MODIFICATIONS TO PANELS AS MANUFACTURED UNLESS:
A) ILLUSTRATED IN THE ENERCEPT CONSTRUCTION GUIDE, OR
B) APPROVED IN ADVANCE BY AUTHORIZED ENERCEPT PERSONNEL. ALL WARRANTIES WILL BE VOIDED WITHOUT PREVIOUS AUTHORIZATION.

PLEASE CALL BEFORE YOU CUT: (605) 882-3303

DRAWINGS:

- 1) THIS SET OF DRAWINGS IS INTENDED FOR USE BY PEOPLE WITH KNOWLEDGE OF CONSTRUCTION AND BUILDING STRUCTURE. ENERCEPT INC. STRONGLY SUGGESTS THAT THE OWNER/CONTRACTOR HAVE A FULL UNDERSTANDING OF THE ENERCEPT CONSTRUCTION AND ELECTRICAL GUIDES. ANY AREAS IN QUESTION SHOULD BE ADDRESSED PRIOR TO CONSTRUCTION.
- 2) SHOULD QUESTIONS ARISE REGARDING THE USE OF THIS SHEET OR THE SUITABILITY OF DETAILS FOR SITUATIONS ENCOUNTERED, CONTACT ENERCEPT BEFORE PROCEEDING. ENERCEPT CANNOT BE HELD RESPONSIBLE FOR MISINTERPRETATION OR MISUSE OF INFORMATION HEREIN, OR USE OF THIS INFORMATION BY PERSONS NOT AUTHORIZED THEREIN IN ITS DEDICATION AND IMPLEMENTATION.
- 3) ENERCEPT SHALL NOT BE RESPONSIBLE FOR CHANGES OR DEPARTURES FROM THESE DRAWINGS AND SPECIFICATIONS BY OWNER/CONTRACTOR, OR ANY OFFICIAL AT ANY TIME DURING CONSTRUCTION.
- 4) ENERCEPT DOES NOT ASSUME RESPONSIBILITY OF ANY ERRORS OR OMISSIONS ON THESE DRAWINGS, UNLESS ADVISED IN WRITING PRIOR TO THE START OF CONSTRUCTION.

DIMENSIONS:

- 1) DIMENSIONS ON THE FIELD AND NOTIFY ENERCEPT OF ANY DISCREPANCIES.
- 2) DIMENSIONS ARE TO THE FACE OF SHEATHING ON ENERCEPT WALLS, TO THE FACE OF SHEATHING ON EXTERIOR FRAMED WALLS, & TO THE FACE OF STUDS ON INTERIOR FRAMED WALLS.
- 3) EXCEPT WHERE SPECIFICALLY DIMENSIONED, ALL INTERIOR FRAMED WALLS ARE TO BE LOCATED BY THE OWNER/CONTRACTOR.
- 4) ALL DOORS AND WINDOWS ARE DIMENSIONED TO THE CORNERS OF EACH OPENING, UNLESS SHOWN OTHERWISE.
- 5) WRITTEN DIMENSIONS TAKE PRECEDENCE OVER SCALED DIMENSIONS. PLEASE NOTIFY ENERCEPT OF ANY DISCREPANCIES.

CONSTRUCTION NOTES:

STRUCTURAL:

- 1) IT IS THE RESPONSIBILITY OF THE OWNER/CONTRACTOR TO INCORPORATE THE ENERCEPT PANELS INTO THE OVERALL DESIGN OF THE STRUCTURE. ALL CONNECTIONS BETWEEN THE BUILDING STRUCTURE AND THE ENERCEPT PANELS WILL BE THE RESPONSIBILITY OF THE OWNER/CONTRACTOR.
- 2) ENERCEPT ACCEPTS NO RESPONSIBILITY FOR THE DESIGN, SPECIFICATIONS, AND CONSTRUCTION OF INTERIOR WALLS, INTERIOR SUPPORT WALLS, COLUMN, BRACED, OR SLAB SYSTEMS. ENERCEPT SHALL NOT BE RESPONSIBLE FOR ANY DAMAGES BY THE OWNER/CONTRACTOR, UNLESS OTHERWISE SPECIFIED.
- 3) THE OWNER/CONTRACTOR SHALL PROVIDE ALL NECESSARY TEMPORARY SUPPORTS AND BRACING FOR WALLS AND FLOORS PRIOR TO THE COMPLETION OF THE LATERAL AND VERTICAL LOAD STUDIES.
- 4) SUPPORT POINTS LOCATED WITHIN THE ENERCEPT PANEL WILL BE LOCATED ON INTERIOR WALLS TO BE DESIGNED AND SUPPLIED BY OTHERS, UNLESS NOTED OTHERWISE.
- 5) PROVIDE DOUBLE FLOOR JOISTS OR SOLID BLOCKING UNDER SUPPORT POINTS OR WHERE PARTITIONS OCCUR.

DOOR AND WINDOW OPENINGS:

- 1) SIZES NOT LISTED FOR THE FRAMING ARE ROUGH OPENING SIZES NOT FINISHED SIZES. IT IS THE RESPONSIBILITY OF THE OWNER/CONTRACTOR TO VERIFY ALL DOOR AND WINDOW LOCATIONS, ROUGH OPENINGS, AND HEADER HEIGHTS.
- 2) STANDARD HEADER HEIGHT FOR ALL DOOR AND WINDOW ROUGH OPENINGS IS 8'-11" FROM THE SURFLOOR, UNLESS SPECIFIED OTHERWISE. ALL WINDOW HEADER HEIGHTS ARE ADJUSTED ACCORDING TO UNIT SPECIFICATIONS.

PANEL INSTALLATION:

- 1) WHEN SETTING ENERCEPT WALL AND ROOF PANELS THE BUILDER MUST CHECK TO MAKE SURE THAT ALL CENTERLINE DIMENSIONS ARE CORRECT. THE BUILDER MUST VERIFY THE LOCATION OF ALL OPENINGS, SUPPORT POSTS, RIGID LINES, AND ANY OTHER REQUIRED AREAS ARE NEEDED FOR PROPER INSTALLATION OF ENERCEPT PANELS.
- 2) WALL AND PANEL JOINTS USING 8D WALLS ON 6" CENTERS ON BOTH THE INTERIOR AND EXTERIOR SURFACES. PANELS MUST BE MAILED TO THE PLATE MATERIAL USING 8D WALLS ON 6" CENTERS. TOP PLATES TO BE MAILED TO POSTS WITH 16D WALLS. REFER TO THE ENERCEPT CONSTRUCTION GUIDE FOR COMPLETE DETAILS.

ELECTRICAL:

- 1) ENERCEPT WALL PANELS HAVE A 16" HORIZONTAL ELECTRICAL CHASE, AND A VERTICAL CHASE, ON EACH SIDE OF WINDOW AND DOOR ROUGH OPENINGS. COUNTER AREAS IN THE KITCHEN, UTILITY, AND BATHROOM WILL HAVE AN ADDITIONAL 44" HORIZONTAL CHASE.

MISC:

- 1) AREAS THAT REQUIRE FRAMING OVER THE ENERCEPT PANELS WILL BE DESIGNED AND MATERIALS SUPPLIED BY OTHERS. PROPER VENTILATION IS REQUIRED FOR OVERHEATED AREAS.
- 2) START DESIGN AND LAYOUT WILL BE THE RESPONSIBILITY OF THE OWNER/CONTRACTOR.
- 3) ALL ENERCEPT PANELS REQUIRE A 6 MIL VAPOR BARRIER APPLIED TO THE INTERIOR SURFACE. SEE THE ENERCEPT CONSTRUCTION GUIDE FOR DETAILS.
- 4) ENERCEPT HOMES ARE DESIGNED TO BE VERY AIR TIGHT. ENERCEPT HIGHLY RECOMMENDS THAT YOU WORK WITH A HVAC PROFESSIONAL TO DESIGN A VENTILATION SYSTEM THAT WILL INSURE INDOOR AIR QUALITY AND MOISTURE CONTROL. AIR-TO-AIR HEAT EXCHANGERS/VENTILATORS ARE HIGHLY RECOMMENDED.

PANEL DESCRIPTION:

ENERCEPT WALL PANELS CONSTRUCTED WITH A 7 1/4" EPS CORE, 7/16" OSB SHEATHING, AND A THERMALLY BROKEN CONNECTION BETWEEN THE INTERIOR AND EXTERIOR SHEATHING. WALL PANEL THICKNESS = 8 1/8" PANEL HEIGHT (BOTTOM OF PANEL TO TOP OF PLATE) = 9'-0" & 15'-8 1/2" UNLESS OTHERWISE SPECIFIED.

INTERIOR LAYOUT:

ENERCEPT WALLS EVERY EFFORT TO ACCURATELY LOCATE INTERIOR WALLS AND INTERIOR DOORS. DIMENSIONS SHOWN ON THESE DRAWINGS ARE FOR REFERENCE ONLY. IT IS THE RESPONSIBILITY OF THE BUILDER TO DETERMINE ACTUAL PLACEMENT OF INTERIOR PARTITIONS.

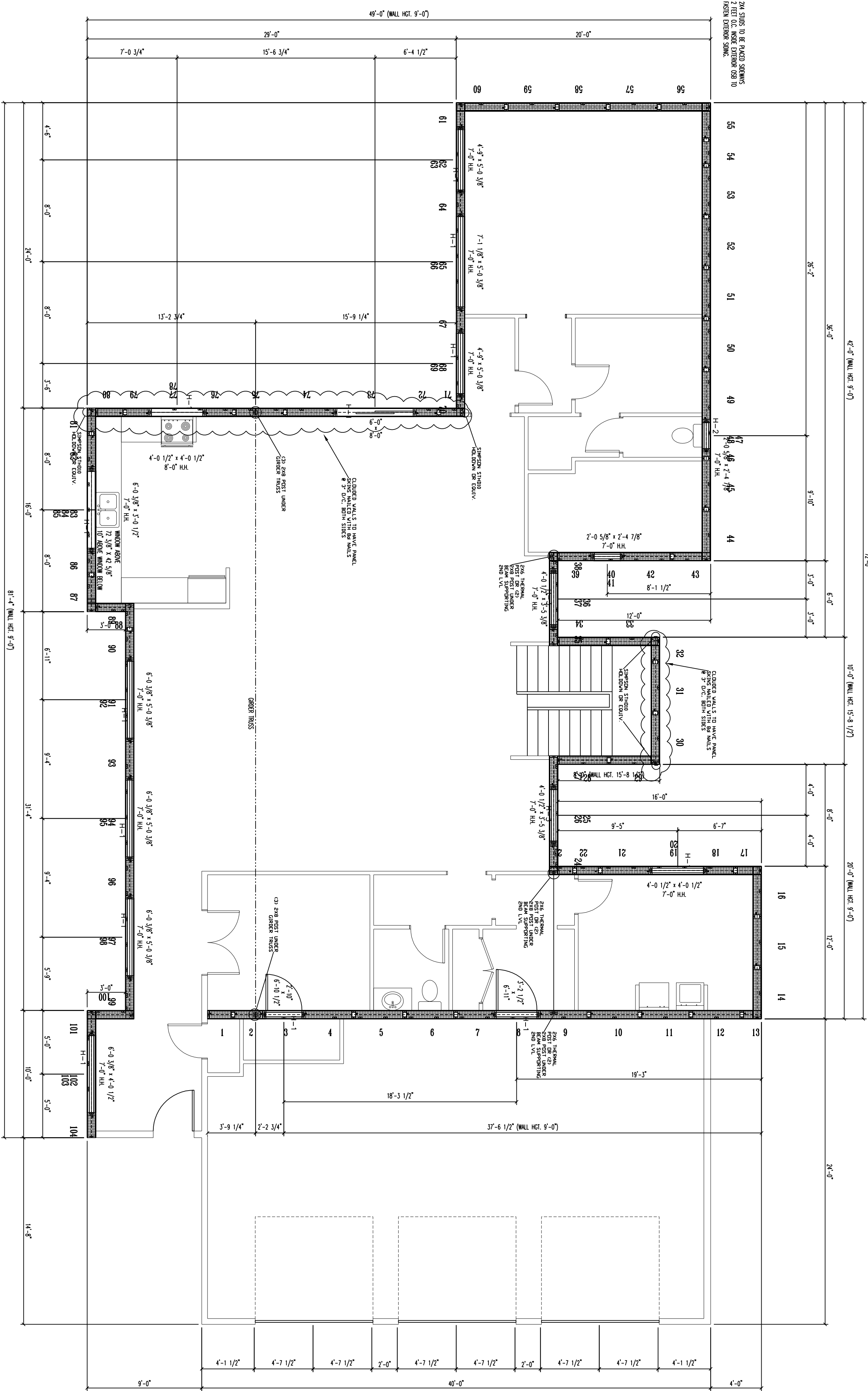

GEN. NOTES & SPECIFICATIONS:	
PROJECT LOCATION: LAUD, MISSOURI	
LOADS: ROOF LOAD - 20 PSF LIVE & 20 PSF DEAD	
WIND LOAD - 90 MPH 1" SURF WIND	
CODE: 2009 IRC & APPLICABLE LOCAL CODES	
HEADER SCHEDULE	
H-1	2-PLY 2X10 SFPB HEADER (1)-TRIMMER & (1) NINE STUD
H-2	STANDARD ENERGY HEADER (1)-TRIMMER & (1) NINE STUD
H-3	2-PLY 2X12 SFPB HEADER (2)-TRIMMER & (1) NINE STUD
H-4	5-1/4" X 1-1/4" LVL (P=100PSF & E=240) (2)-TRIMMER & (2) NINE STUD
1- THERMAL JOISTS MUST BE USED IN TRIMMERS FOR (2) 2-PLY 2X12 SFPB HEADERS	
2- DOUBLE TOP PLATES MUST BE COMBINED OVER STANDARD ENERGY HEADERS	

PRIOR TO STARTING WORK, THE CONTRACTOR SHALL CONTACT ENERCEPT INC. TO VERIFY THE INFORMATION PROVIDED TO CLARIFY ANY POTENTIAL PROBLEM AREA AND ADDRESS ANY QUESTIONS.

THIS SEAL CERTIFIES THAT THE FOLLOWING BUILDING COMPONENTS WILL ADEQUATELY CARRY ALL APPLICABLE ENVIRONMENTAL, COLLATERAL, AND LIVE LOADS AS PRESCRIBED BY THE 2009 IRC AND ALL APPLICABLE LOCAL CODES:

ENERCEPT WALL PANELS ONLY.

THIS SEAL DOES NOT CERTIFY THE CONNECTIONS OF THE COMPONENTS TO SUPPORTED OR TO SUPPORTING MEMBERS. THIS INCLUDES PANELS TO ROOF BEAMS/TRUSSES/JOISTS, PANELS TO WALL COLUMNS, GIRTS, AND SUPPORTING MEMBERS. THE BUILDER SHALL VERIFY THAT THESE CONNECTIONS STRUCTURAL ENGINEER.

ENGINEERING & TECHNICAL SERVICES, INC.: (605)-498-1280 (OFFICE)

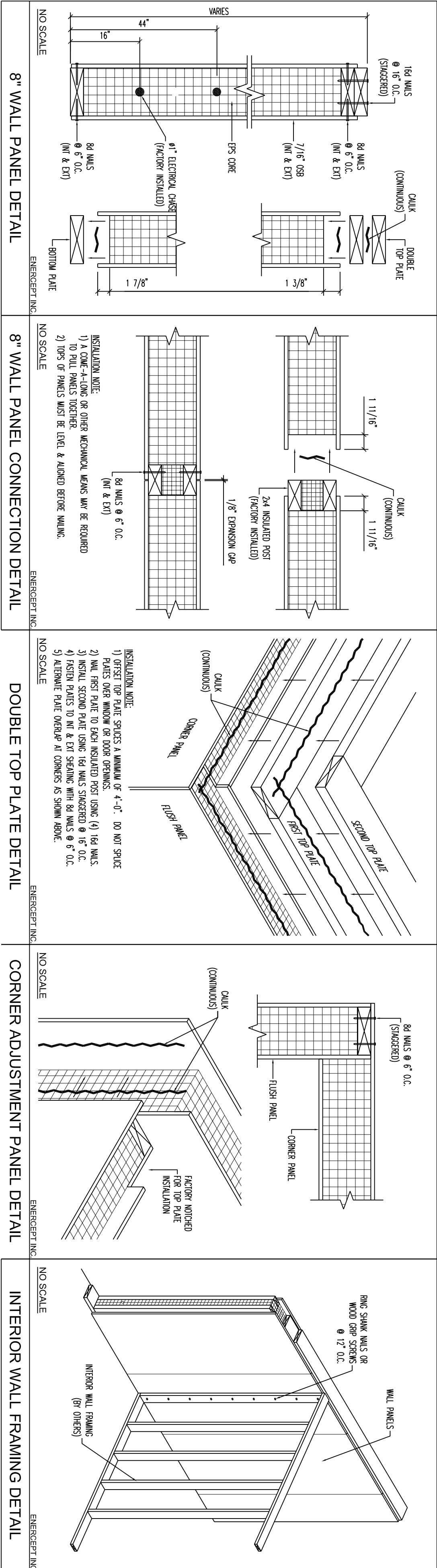

SEND DRAWINGS TO:
MIKE KINSELLA
21 ELLSWORTH LANE
LAUD, MO 63124

3/16/11-0"

DRAWN BY:
JRC

DATE:
1-22-14

PROJECT NUMBER:
63536

SHEET:
1 OF 4

REVISIONS:

REV A (RBC) 1-28-14
ADDED GABLE WALL TO
KITCHEN CHANGED
HEADER HEIGHTS

REV B (JLS) 1-29-14
UPDATED WINDOW R/O'S,
ADDED ORDER TRUSS

ENERCEPT, INC.

3100 9th AVE SE
WATERTOWN, SD 57201
PHONE: (605) 882-2222
FAX: (605) 882-2753
(800) 488-3303
www.enercept.com

GENERAL NOTES:

- PREPARATION:**
- 1) ENERCEPT CONSTRUCTION OF YOUR NEW ENERCEPT PROJECT. OWNER/CONTRACTOR HAVE A FULL UNDERSTANDING OF THE ENERCEPT CONSTRUCTION AND ELECTRICAL GUIDES. ANY AREAS IN QUESTION SHOULD BE ADDRESSED PRIOR TO CONSTRUCTION.
 - 2) REFER TO THE ENERCEPT CONSTRUCTION AND ELECTRICAL GUIDES FOR STANDARD PANEL INSTALLATION. INSTALLATION NOTES SHOWN ON THIS SET OF DRAWINGS MAY SUPERSEDE THE CONSTRUCTION GUIDE.
 - 3) ENERCEPT WILL NOT BE RESPONSIBLE FOR ON-SITE ALTERATIONS OR MODIFICATIONS TO PANELS AS MANUFACTURED UNLESS:
 - A) ILLUSTRATED IN THE ENERCEPT CONSTRUCTION GUIDE, OR
 - B) APPROVED IN ADVANCE BY AUTHORIZED ENERCEPT PERSONNEL. ALL WARRANTIES WILL BE VOIDED WITHOUT PREVIOUS AUTHORIZATION.

PLEASE CALL BEFORE YOU GET 1-800-598-5888

DRAWINGS:

- 1) THIS SET OF DRAWINGS IS INTENDED FOR USE BY PEOPLE WITH KNOWLEDGE OF CONSTRUCTION AND BUILDING STRUCTURE. ENERCEPT HAS CONDUCTED VISUAL GENERAL INSPECTIONS OF BUILDINGS PREVIOUSLY REGARDING SPECIFIC CONCERNS SUCH AS: BUILDING REGULATIONS CONCERNING HIGH WIND, SEISMIC AND LARGE EXPOSURE AREAS. THESE CONDITIONS MAY REQUIRE FURTHER ENGINEERING REGARDING LATERAL BUILDING DESIGN.
- 2) SHOULD QUESTIONS ARISE REGARDING THE USE OF THIS SHEET OR THE SUITABILITY OF DETAILS FOR SITUATIONS ENCOUNTERED, CONTACT ENERCEPT BEFORE PROCEEDING. ENERCEPT CANNOT BE HELD RESPONSIBLE FOR MISINTERPRETATION OR MISUSE OF INFORMATION HEREIN, OR USE OF THIS INFORMATION BY PERSONS NOT KNOWN/DESIGNED IN ITS DEDICATION AND INTENTIONATION.
- 3) ENERCEPT SHALL NOT BE RESPONSIBLE FOR CHANGES OR DEPARTURES FROM THESE DRAWINGS AND SPECIFICATIONS BY OWNER/CONTRACTOR, OR ANY OFFICIAL AT ANY TIME DURING CONSTRUCTION.
- 4) ENERCEPT DOES NOT ASSUME RESPONSIBILITY OF ANY ERRORS OR OMISSIONS ON THESE DRAWINGS, UNLESS ADVISED IN WRITING PRIOR TO THE START OF CONSTRUCTION.

DIMENSIONS:

- 1) THE OWNER/CONTRACTOR SHALL VERIFY ALL CONDITIONS AND DIMENSIONS IN THE FIELD AND NOTIFY ENERCEPT OF ANY DISCREPANCIES.
- 2) DIMENSIONS ARE TO THE FACE OF SHEATHING ON ENERCEPT PANELS. TO THE FACE OF SHEATHING ON EXTERIOR FRAMED WALLS & TO THE FACE OF STUDS ON INTERIOR FRAMED WALLS.
- 3) EXCEPT WHERE SPECIFICALLY DIMENSIONED, ALL INTERIOR FRAMED WALLS ARE TO BE LOCATED BY THE OWNER/CONTRACTOR.
- 4) ALL DOORS AND WINDOWS ARE DIMENSIONED TO THE CENTER OF DOOR OPENING, UNLESS SHOWN OTHERWISE.
- 5) WRITTEN DIMENSIONS TAKE PRECEDENCE OVER SCALED DIMENSIONS. PLEASE NOTIFY ENERCEPT OF ANY DISCREPANCIES.

CONSTRUCTION NOTES:

STRUCTURAL:

- 1) IT IS THE RESPONSIBILITY OF THE OWNER/CONTRACTOR TO INCORPORATE THE ENERCEPT PANELS INTO THE OVERALL DESIGN OF THE STRUCTURE. ALL CONNECTIONS BETWEEN THE BUILDING STRUCTURE AND ENERCEPT PANELS SHALL BE THE RESPONSIBILITY OF THE OWNER/CONTRACTOR.
- 2) ENERCEPT ACCEPTS NO RESPONSIBILITY FOR THE DESIGN, SPECIFICATIONS, AND CONSTRUCTION OF INTERIOR WALLS, INTERIOR SUPPORT AND COLUMN BRACINGS. ALL MATERIALS FOR INTERIOR STRUCTURAL SUPPORTS MUST BE SUPPLIED BY THE OWNER/CONTRACTOR, UNLESS OTHERWISE SPECIFIED.
- 3) THE OWNER/CONTRACTOR SHALL PROVIDE ALL NECESSARY TEMPORARY SUPPORTS AND BRACING FOR WALLS AND FLOORS PRIOR TO THE COMPLETION OF THE LATERAL AND VERTICAL LOAD STUDIES.
- 4) SUPPORT POINTS LOCATED WITHIN THE ENERCEPT PANEL WILL BE PROVIDED BY ENERCEPT. SUPPORT POINTS AND HEADERS LOCATED ON INTERIOR WALLS TO BE DESIGNED AND SUPPLIED BY OTHERS, UNLESS NOTED OTHERWISE.
- 5) PROVIDE DOUBLE FLOOR JOISTS OR SOLID BLOCKING UNDER SUPPORT POINTS OR WHERE PARTITIONS OCCUR.

DOOR AND WINDOW OPENINGS:

- 1) ALL DOOR AND WINDOW OPENINGS IN THE DRAWING ARE ROUGH OPENING SIZES NOT FINISHED. IT IS THE RESPONSIBILITY OF THE OWNER/CONTRACTOR TO VERIFY ALL DOOR AND WINDOW LOCATIONS, ROUGH OPENINGS, AND HEADER HEIGHTS.
- 2) STANDARD HEADER HEIGHT FOR ALL DOOR AND WINDOW ROUGH OPENINGS IS 6'-11" FROM THE SUBFLOOR, UNLESS SPECIFIED OTHERWISE. STANDARD HEADER HEIGHTS ARE ADJUSTED ACCORDING TO IBC SPECIFICATIONS.

PANEL INSTALLATION:

- 1) WHEN SETTING ENERCEPT WALL AND ROOF PANELS THE BUILDER MUST CHECK TO MAKE SURE THAT ALL CENTERLINE DIMENSIONS ARE MAINTAINED. ALL DOOR AND WINDOW ROUGH OPENINGS, SUPPORT POSTS, RIGID LINES, AND ANY OTHER REQUIRED AREAS ARE NEEDED FOR PROPER INSTALLATION OF ENERCEPT PANELS.
- 2) WALL AND DRAIN GUTS USING 8D WALLS ON 6" CENTERS ON BOTH THE INTERIOR AND EXTERIOR SURFACES. PANELS MUST BE MAILED TO THE PLATE MATERIAL USING 8D WALLS ON 6" CENTERS. TOP PLATES TO BE MAILED TO POSTS WITH 16D WALLS. REFER TO THE ENERCEPT CONSTRUCTION GUIDE FOR COMPLETE DETAILS.

ELECTRICAL:

- 1) ENERCEPT WALL PANELS HAVE A 16" HORIZONTAL ELECTRICAL CHASE, AND A VERTICAL CHASE ON EACH SIDE OF WINDOW AND DOOR ROUGH OPENINGS. COUNTER AREAS IN THE KITCHEN, UTILITY, AND BATHROOM WILL HAVE AN ADDITIONAL 44" HORIZONTAL CHASE.

MISC:

- 1) AREAS THAT REQUIRE FRAMING OVER THE ENERCEPT PANELS WILL BE DESIGNED AND MATERIALS SUPPLIED BY OTHERS. PROPER VENTILATION IS REQUIRED FOR OVERHEATED AREAS.
- 2) STAIR DESIGN AND LAYOUT WILL BE THE RESPONSIBILITY OF THE OWNER/CONTRACTOR.
- 3) ALL ENERCEPT PANELS REQUIRE A 6 MIL VAPOR BARRIER APPLIED TO THE INTERIOR SURFACE. SEE THE ENERCEPT CONSTRUCTION GUIDE FOR DETAILS.
- 4) ENERCEPT HOMES ARE DESIGNED TO BE VERY AIR TIGHT. ENERCEPT HIGHLY RECOMMENDS THAT YOU WORK WITH A HVAC PROFESSIONAL TO DESIGN A VENTILATION SYSTEM THAT WILL INSURE INDOOR AIR QUALITY AND MOISTURE CONTROL. AIR-TO-AIR HEAT EXCHANGERS/VENTILATORS ARE HIGHLY RECOMMENDED.

PANEL DESCRIPTION:

ENERCEPT WALL PANELS CONSTRUCTED WITH A 7 1/4" EPS CORE, 7/16" OSB SHEATHING, AND 1/2" GYPSUM BOARD. A THERMALLY BROKEN CONNECTION BETWEEN THE INTERIOR AND EXTERIOR SURFACES. WALL PANEL THICKNESS = 8 1/8". PANEL HEIGHT (BOTTOM OF PANEL TO TOP OF PLATES) = 9'-0". UNLESS OTHERWISE SPECIFIED.

INTERIOR LAYOUT:

ENERCEPT MAKES EVERY EFFORT TO ACCURATELY LOCATE INTERIOR WALLS AND DOOR AND WINDOW PLACEMENT. INTERIOR WALLS AND DOOR AND WINDOW LAYOUTS SHOULD NOT BE SCALED OR UTILIZED TO DETERMINE CRITICAL DIMENSIONS SUCH AS DOOR/WINDOW PLACEMENT. INTERIOR WALL LAYOUTS ARE FOR REFERENCE ONLY. IT IS THE RESPONSIBILITY OF THE BUILDER TO DETERMINE ACTUAL PLACEMENT OF INTERIOR PARTITIONS.

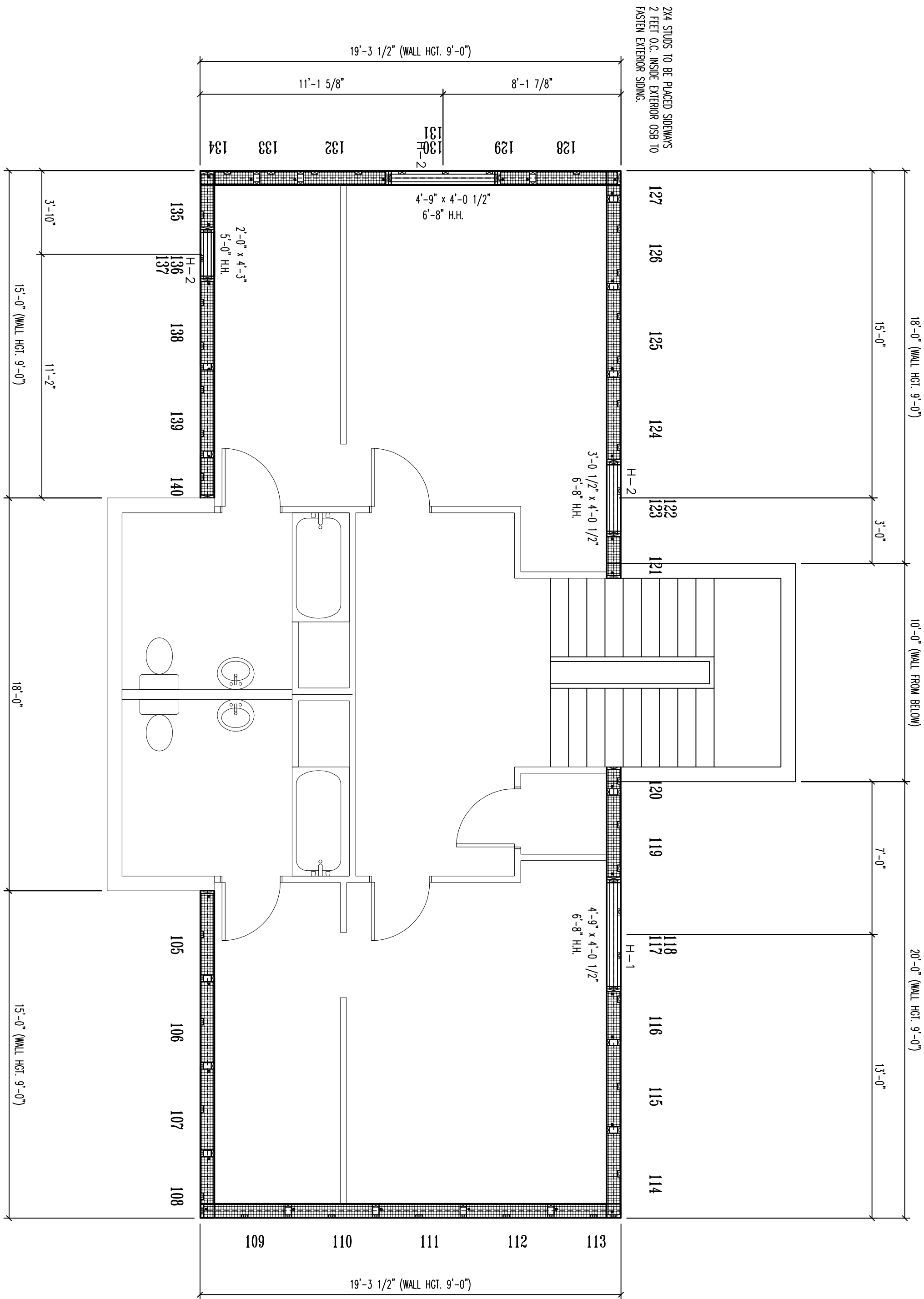

APPROVED	()	DATE	_____
REVISIONS	()		
NOT APPROVED	()		
	()		
ENERCEPT, INC. 3100 9th AVE SE WATERTOWN, SD 57201			
By: _____			

KINSELLA

UPPER LAYOUT

SEND DRAWINGS TO:
MIKE KINSELLA
21 ELLSWORTH LANE
LAQUE, MO 63124

BUILDER INFORMATION:
TYLER MORGAN
9722 GRAYSTONE TERRACE
ROCK HILL, MO 63119

SCALE:
3/16" = 1'-0"

DRAWN BY:
JRC

DATE:
1-22-14

PROJECT NUMBER:
63586

SHEET:
2 OF 4



ENERCEPT, INC.

3100 9th AVE SE
WATERTOWN, SD 57201
PHONE: (605) 882-2222
FAX: (605) 882-2753
(800) 658-3303
www.enercept.com

REVISIONS:

REV A (RCS) 1-28-14

ADDED GABLE WALL TO

KITCHEN. CHANGED

HEADER HEIGHTS

REV B (JLS) 1-29-14

UPDATED WINDOW R05,

ADDED ORDER TRUSS

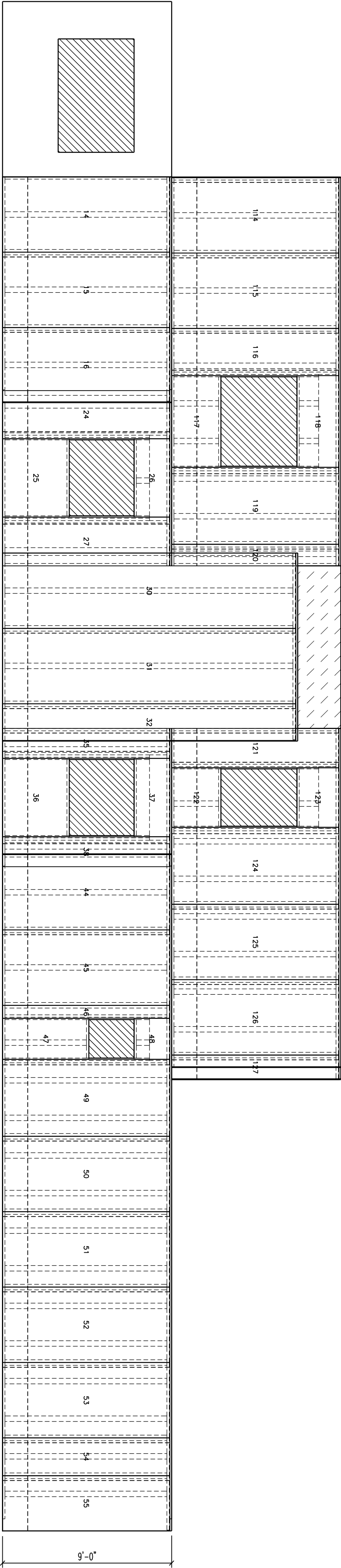

REAR ELEVATION

1/4\"/>

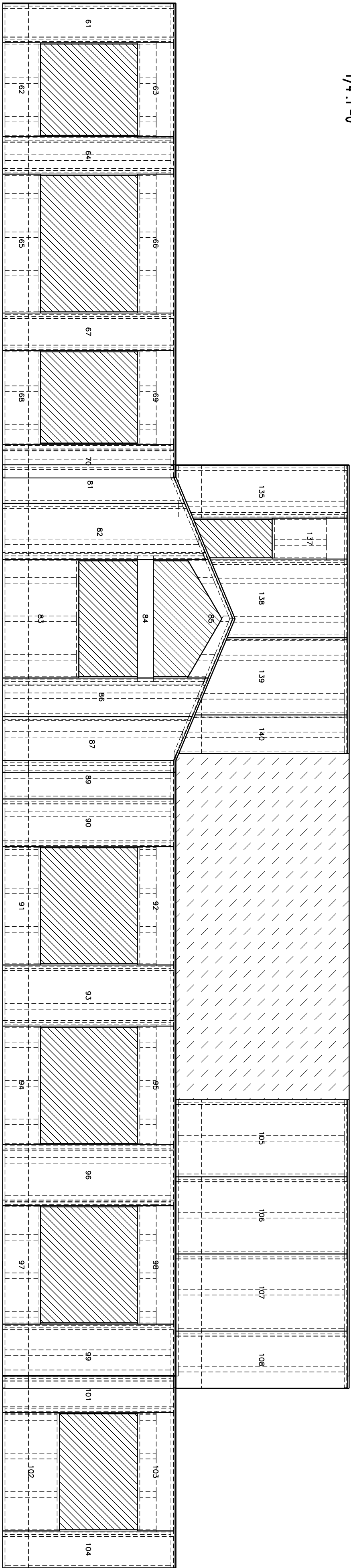

FRONT ELEVATION

1/4\"/>

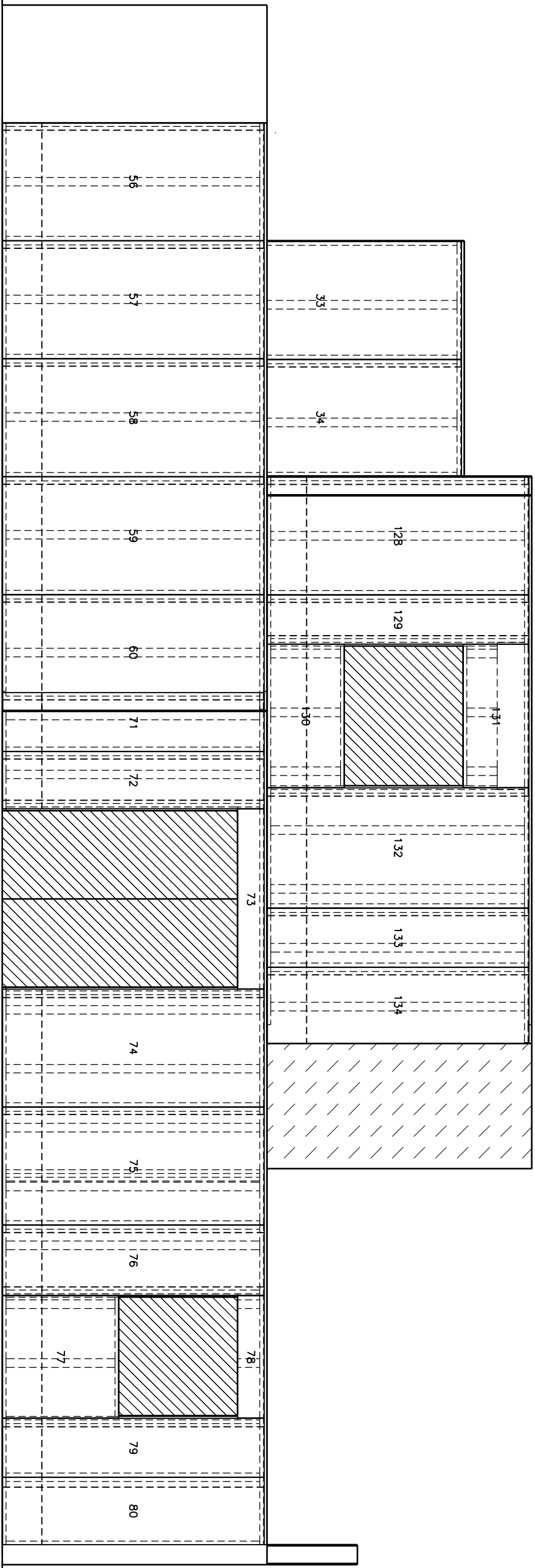

LEFT ELEVATION

1/4\"/>

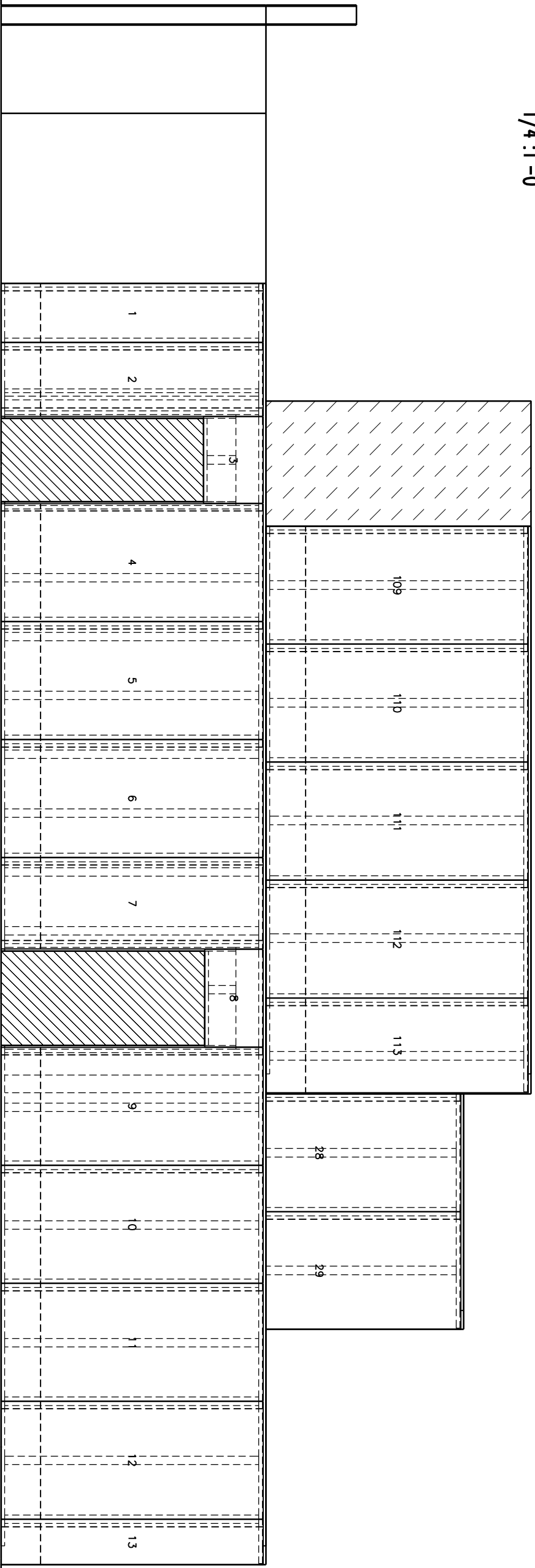

RIGHT ELEVATION

1/4\"/>



ENERCEPT, INC.
3100 9th AVE SE
WATERTOWN, SD 57201
PHONE: (605) 882-2222
FAX: (605) 882-2753
(800) 658-3303
www.enercept.com

REVISIONS:
REV A (IRC) 1-28-14
ADDED GABLE WALL TO
KITCHEN. CHANGED
HEADER HEIGHTS

REV B (ALS) 1-29-14
UPDATED WINDOW R/O'S,
ADDED ORDER TRUSS

BUILDER INFORMATION:
TYLER MORGAN
9722 GRAYSTONE TERRACE
ROCK HILL, MO 63119

SEND DRAWINGS TO:
MIKE KINSELLA
21 ELLSWORTH LANE
LADUE, MO 63124

KINSELLA
ELEVATIONS

SCALE:
1/4\"/>

DRAWN BY:
JRC

DATE:
1-22-14

PROJECT NUMBER:
65656

SHEET:
3 OF 4

APPROVED AS CORRECTED
REVIEW & RESUBMIT
NOT APPROVED

DATE: _____
()
()
()

ENERCEPT, INC.
3100 9th AVE SE
WATERTOWN, SD 57201

BY: _____

