

1 FOUNDATION PLANVIEW
SCALE: 1/4" = 1'-0"

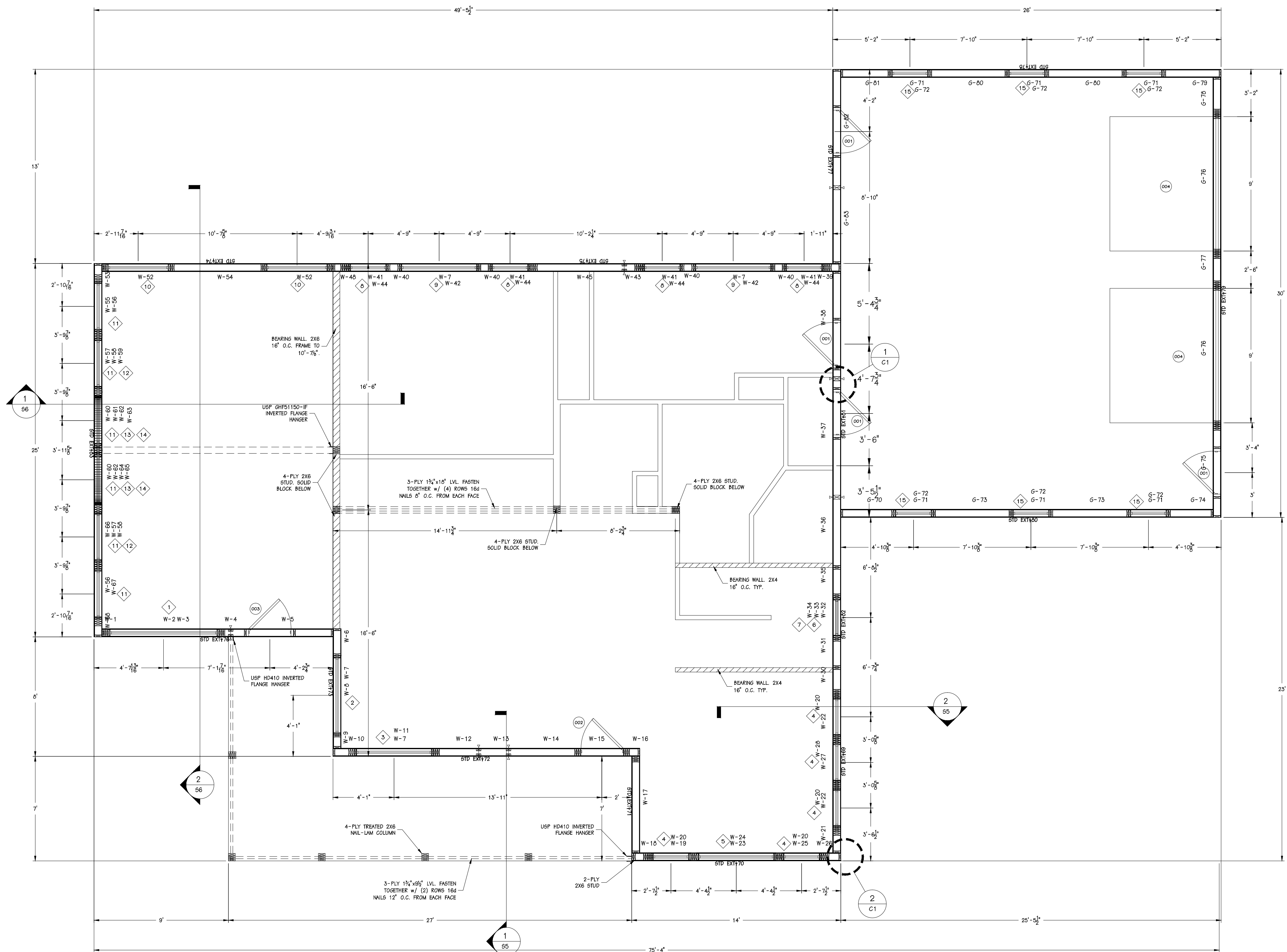

CRAIGHTON CONSTRUCTION			
LEMKE RESIDENCE			
SOLID CORE HOUSE PACKAGE			
SCALE: NOTED	DATE: 10/25/10	REV. 0	SHEET: S2
DRAWN BY: MAB	REVIEWED BY: DMM	REV. 0	
DWG NO: 2010/HOUSE/72523		REV. 0	



1 PLANVIEW
62 SCALE: 1/4" = 1'-0"

WINDOW SCHEDULE							
Number	Quantity	Rough Width	Rough Height	Head Height	Header	Bearing Studs (Each Side)	Full Studs (Each Side)
1	1	7'-5 5/8"	5'-0 7/8"	8'-0"	--	--	--
2	1	5'-3 7/8"	5'-0 7/8"	8'-0"	--	--	--
3	1	5'-3 7/8"	5'-0 7/8"	8'-0"	--	--	--
4	5	2'-6 1/8"	5'-0 7/8"	8'-0"	--	--	--
5	1	5'-3 7/8"	5'-0 7/8"	8'-0"	--	--	--
6	1	2'-6 1/8"	2'-6 5/8"	3'-0 5/8"	--	--	--
7	1	2'-6 1/8"	5'-0 7/8"	13'-2"	--	--	--
8	4	2'-6 1/8"	5'-0 7/8"	8'-0"	--	--	--
9	2	5'-3 7/8"	5'-0 7/8"	8'-0"	--	--	--
10	2	4'-3 7/8"	5'-0 7/8"	8'-0"	--	--	--
11	6	3'-4 1/2"	7'-1 1/8"	8'-0"	--	--	--
12	2	3'-4 1/2"	1'-5 1/2"	10'-3 1/2"	--	--	--
13	2	3'-4 1/2"	2'-10 1/2"	11'-8 1/2"	--	--	--
14	2	3'-4 1/2"	3'-4 1/2"	15'-7"	--	--	--
15	6	2'-6 1/8"	5'-0 7/8"	8'-0"	--	--	--

DOOR OPENING SCHEDULE							
Number	Quantity	Rough Width	Rough Height	Head Height	Header	Bearing Studs (Each Side)	Full Studs (Each Side)
001	4	3'-2 1/2"	6'-10"	6'-10"	SIP HEADER w/ WRAPPED OPENING	--	--
002	1	3'-2"	6'-10"	6'-10"	2-PLY MSR2400 2X10 w/ (1) 2X6 ABOVE & (1) 1X6 BELOW	2	--
003	1	3'-2"	6'-10"	6'-10"	SIP HEADER w/ WRAPPED OPENING	--	--
004	2	9'-0"	7'-0"	7'-0"	2-PLY 1-3/4"x9-1/2" LVL w/ (1) 2X6 ABOVE & (1) BELOW	2	2



CRAIGHTON CONSTRUCTION
LEMKE RESIDENCE
SOLID CORE HOUSE PACKAGE

SCALE: NOTED	DATE: 10/25/10	REV. 0	SHEET: S3
DRAWN BY: MAB	REVIEWED BY: DMM	REV. 0	
DWG NO: 2010/HOUSE/72523		REV. 0	

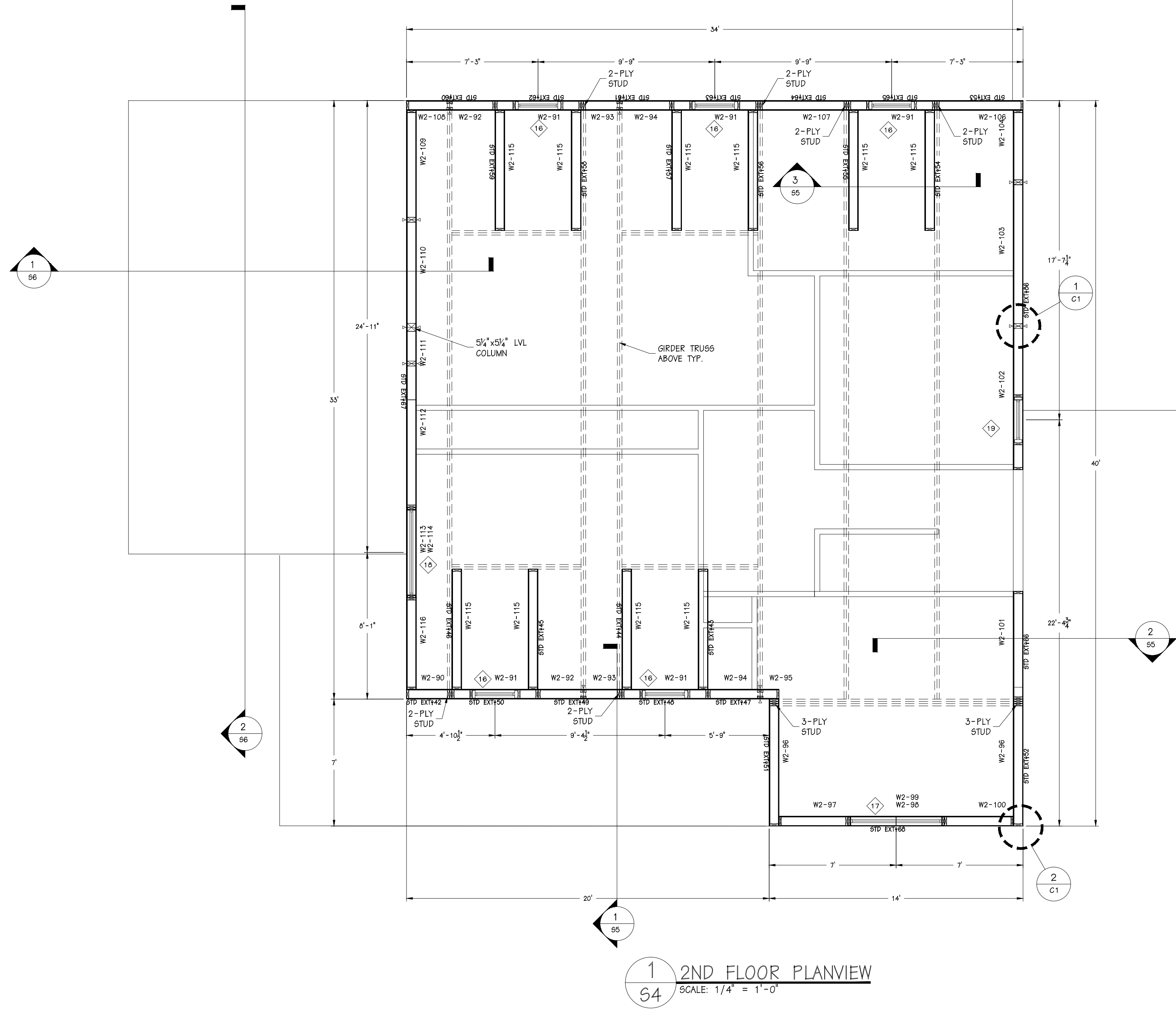

WINDOW SCHEDULE							
Number	Quantity	Rough Width	Rough Height	Head Height	Header	Bearing Studs (Each Side)	Full Studs (Each Side)
16	5	2'-6 1/8"	5'-0 7/8"	6'-10 1/2"	--	--	--
17	1	5'-3 7/8"	5'-0 7/8"	6'-10 1/2"	--	--	--
18	1	4'-11 7/8"	5'-0 7/8"	6'-10 1/2"	--	--	--
19	1	2'-6 1/8"	5'-0 7/8"	6'-10 1/2"	--	--	--



CRAIGHTON CONSTRUCTION

LEMKE RESIDENCE
SOLID CORE HOUSE PACKAGE

SCALE: NOTED	DATE: 10/25/10	REV. 0	SHEET:
DRAWN BY: MAB	REVIEWED BY: DMM	REV. 0	S4
DWG NO. 2010/HOUSE/72523		REV. 0	

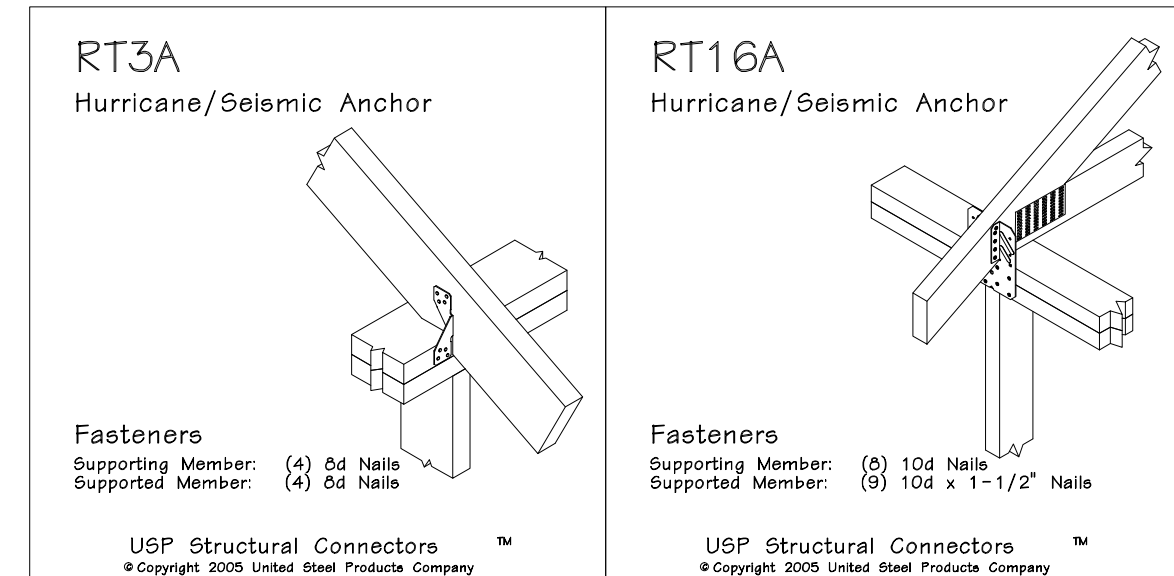
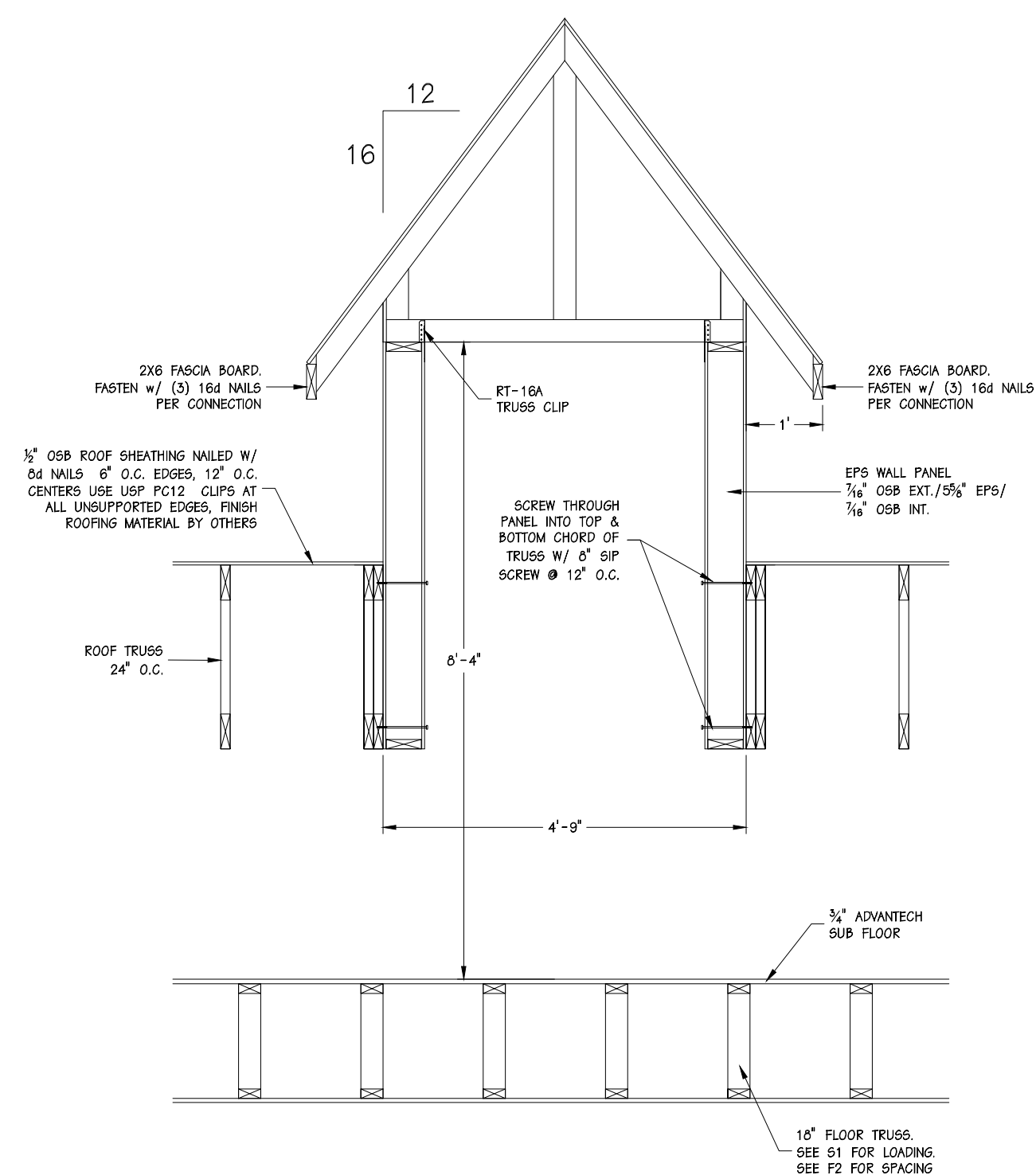
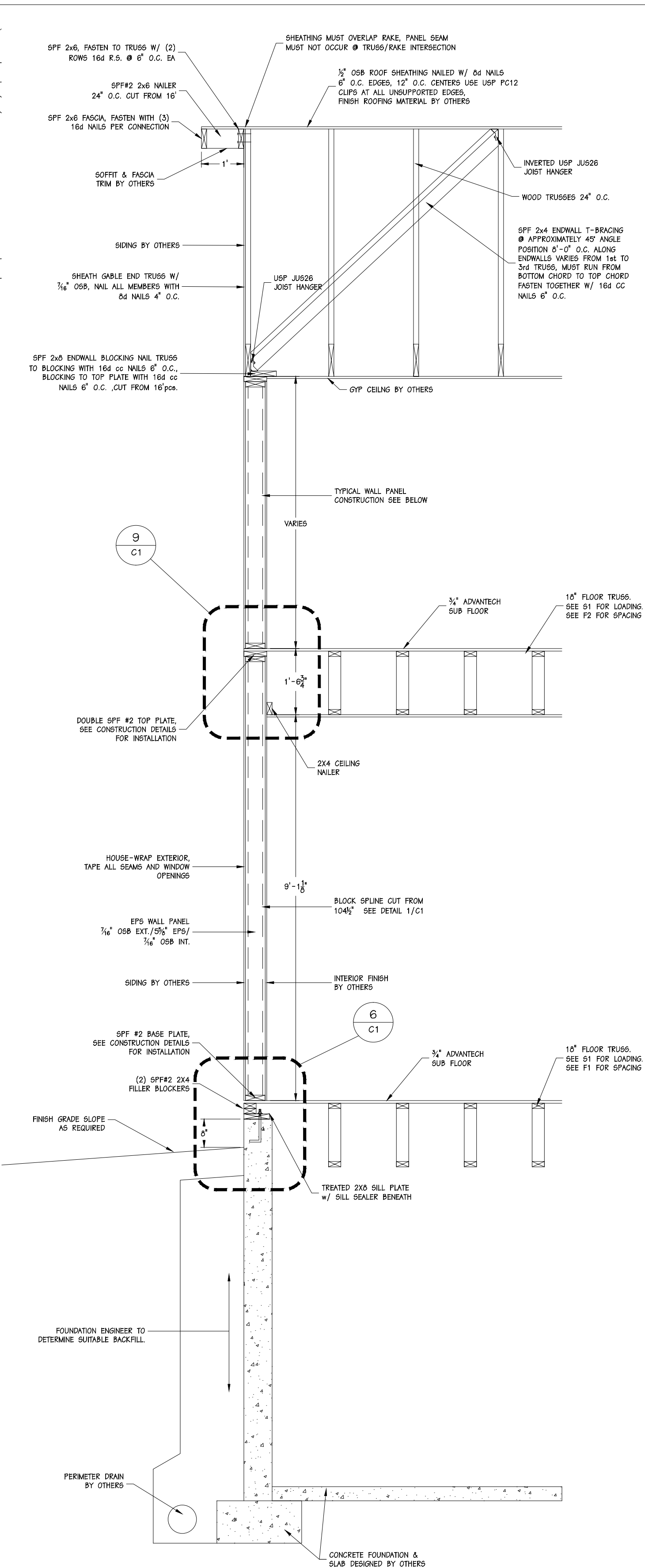
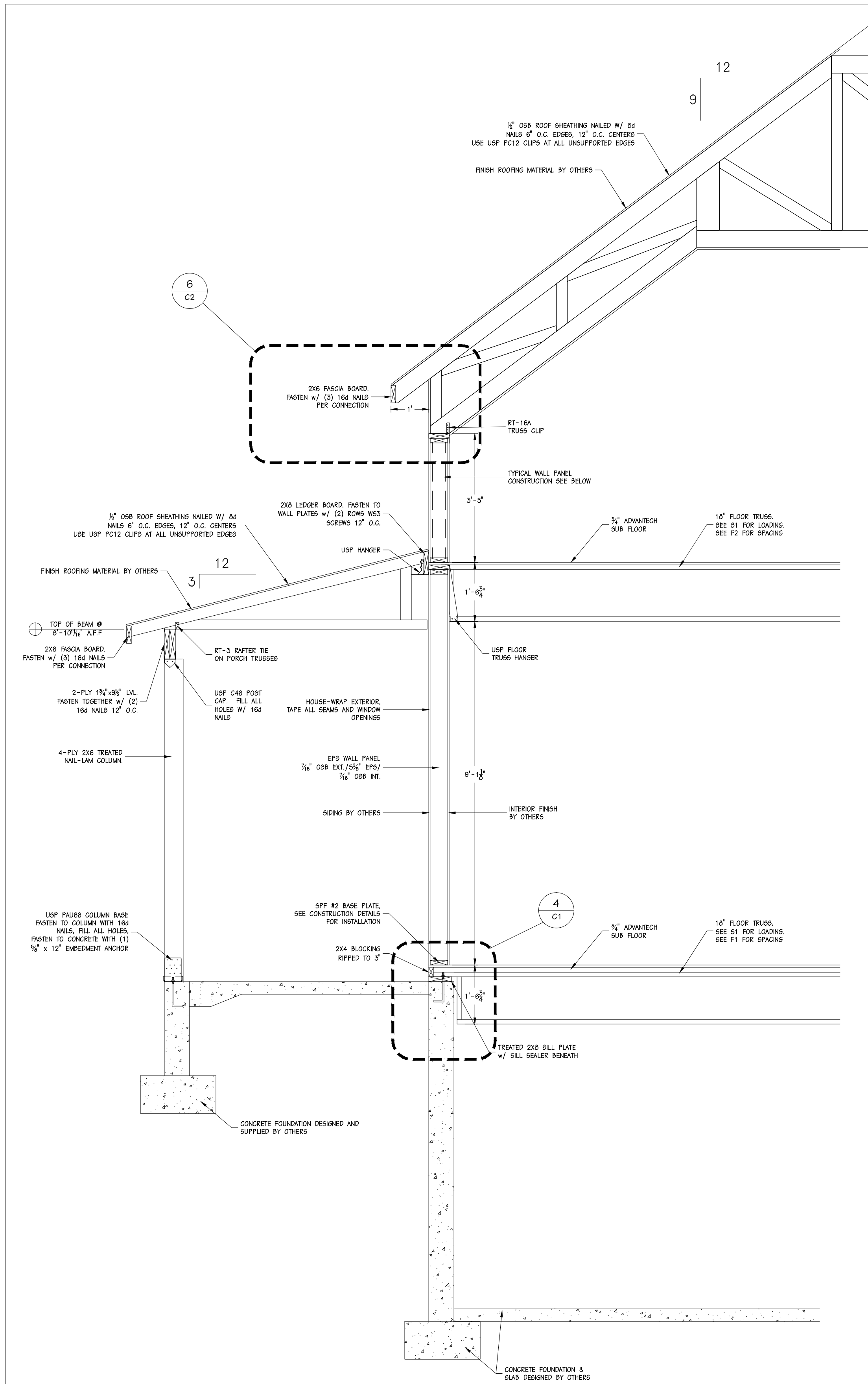

ENERGY PANEL STRUCTURES
102 EAST INDUSTRIAL PARK
GRAFTONVILLE, IA 51542
PHONE: 712/859-3219
FAX: 712/859-3275
WWW.EPSBUILDINGS.COM

CRAIGHTON CONSTRUCTION

LEMKE RESIDENCE

SOLID CORE HOUSE PACKAGE

SCALE: NOTED	DATE: 10/25/10	REV: 0	SHEET:
DRAWN BY: MAB	REVIEWED BY: DMM	REV: 0	S5
DWG NO: 2010/HOUSE/72523		REV: 0	

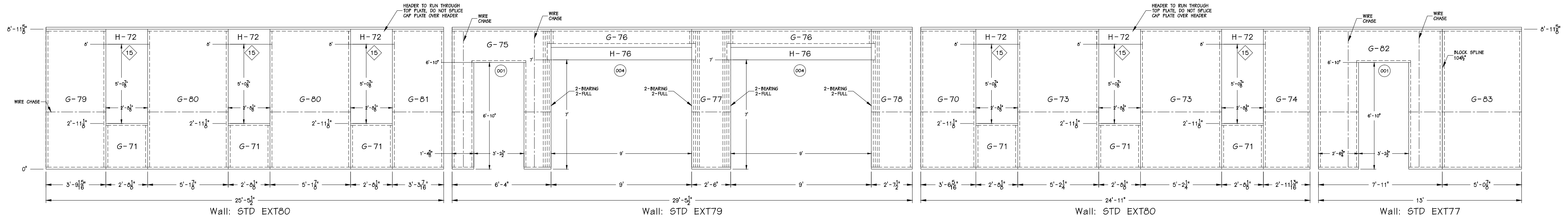

1 GARAGE PANEL ELEVATION
SCALE: 1/4" = 1'-0"

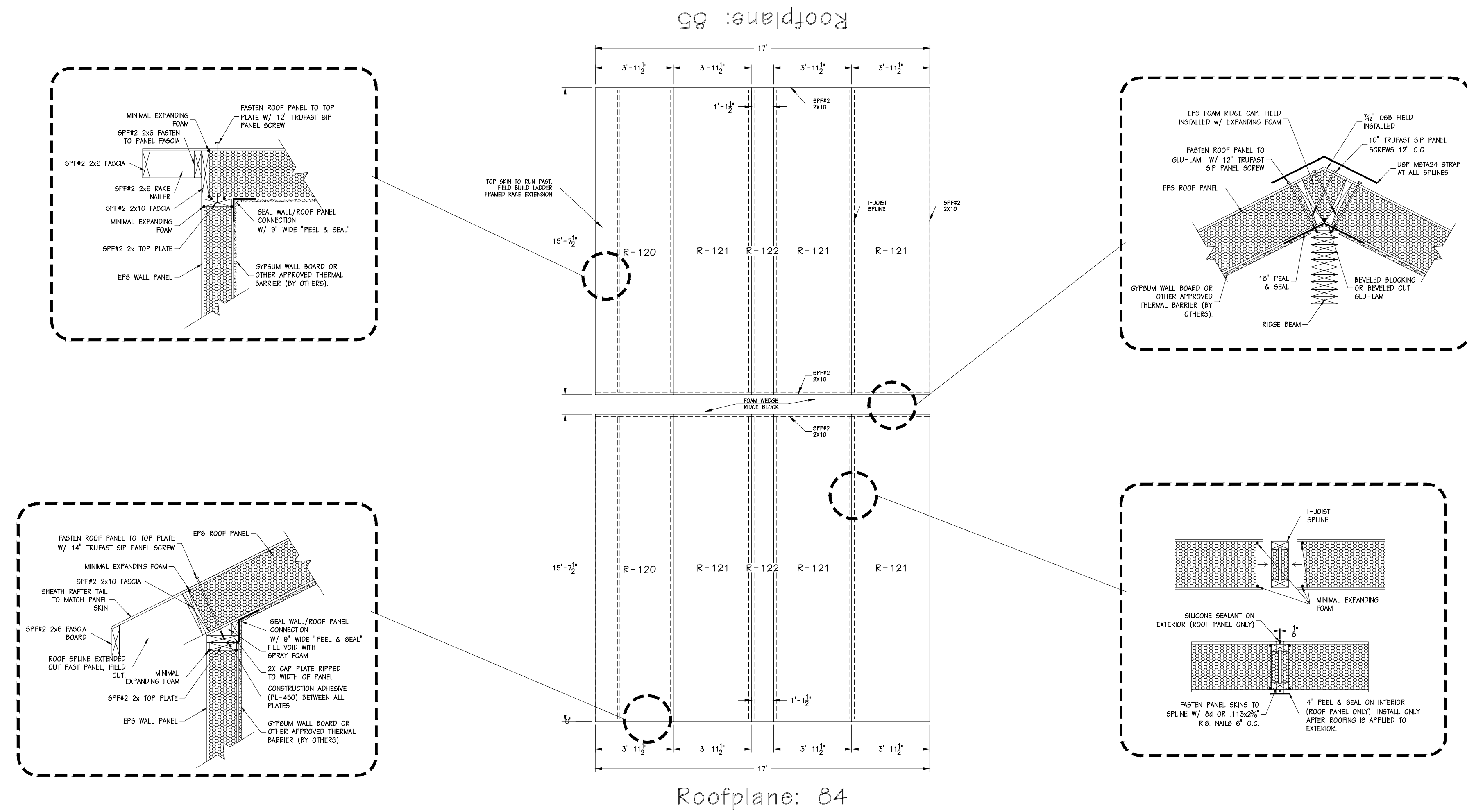

2 ROOF PANEL LAYOUT
SCALE: 1/4" = 1'-0"



AN EMPLOYEE-OWNED COMPANY

ENERGY PANEL STRUCTURES
102 EAST INDUSTRIAL PARK
GRAFTON, ILL. 61524
PHONE: 712/859-3219
FAX: 712/859-3275
WWW.EPSBUILDINGS.COM

CRAIGHTON CONSTRUCTION

LEMKE RESIDENCE

SOLID CORE HOUSE PACKAGE

SCALE: NOTED	DATE: 10/25/10	REV. 0	S8
DRAWN BY: MAB	REVIEWED BY: DMM	REV. 0	
DWG NO: 2010/HOUSE/72523		REV. 0	

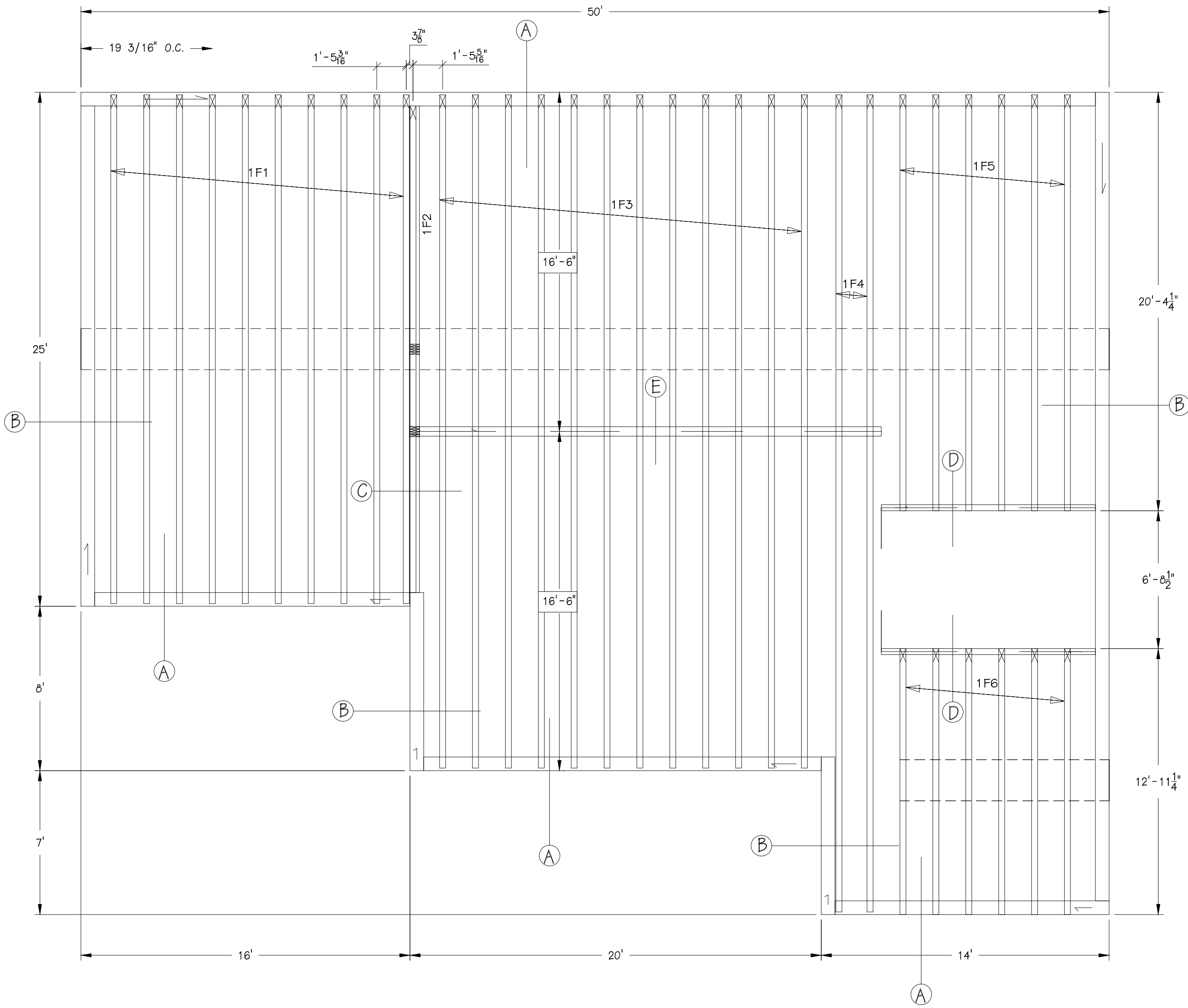
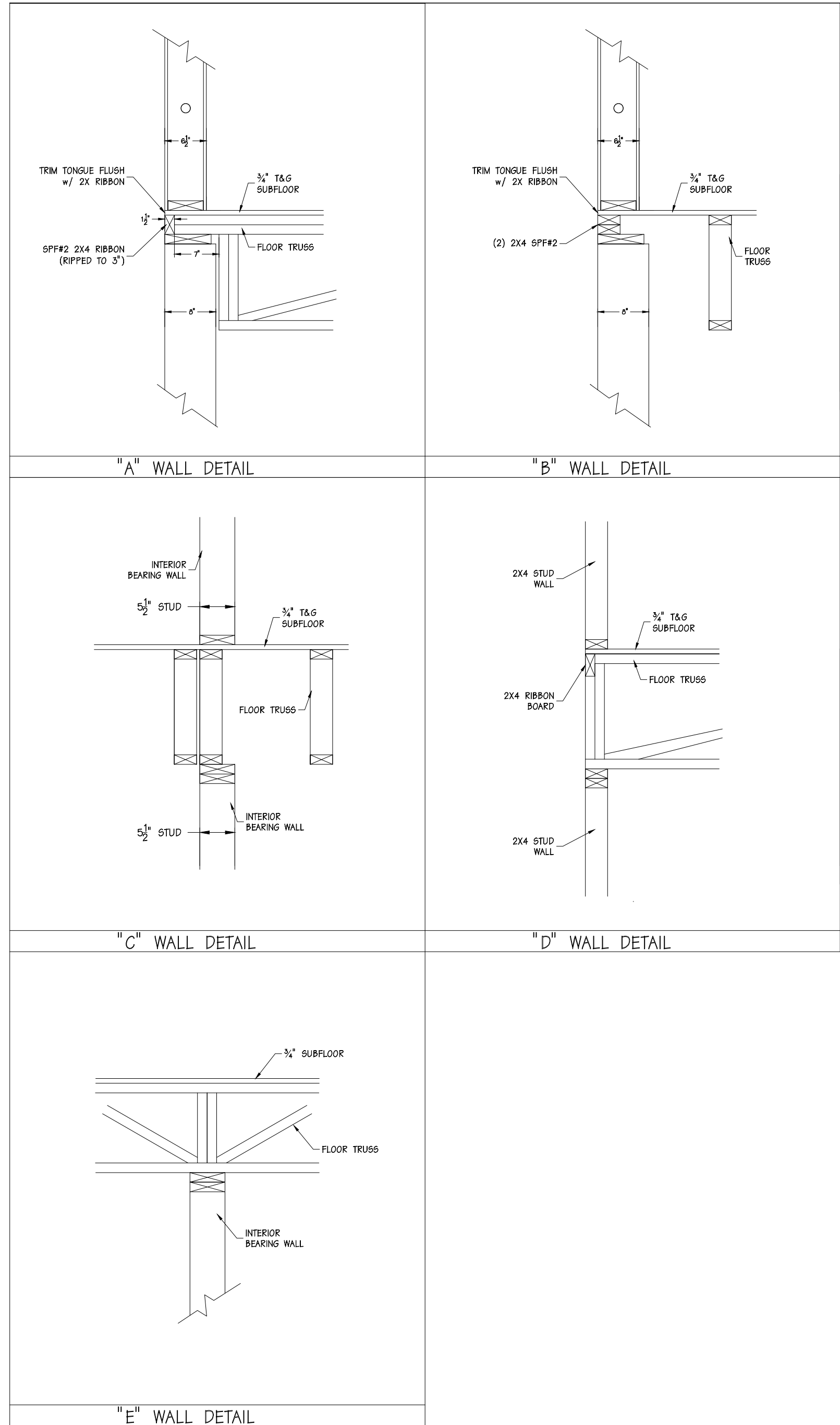

1
F1 1ST FLOOR TRUSS LAYOUT
SCALE: 1/4" = 1'-0"



CRAIGHTON CONSTRUCTION
LEMKE RESIDENCE
SOLID CORE HOUSE PACKAGE

SCALE: NOTED	DATE: 10/25/10	REV. O	SHEET:
DRAWN BY: MAB	REVIEWED BY: DMM	REV. O	F1
DWG NO: 2010/HOUSE/72523		REV. O	

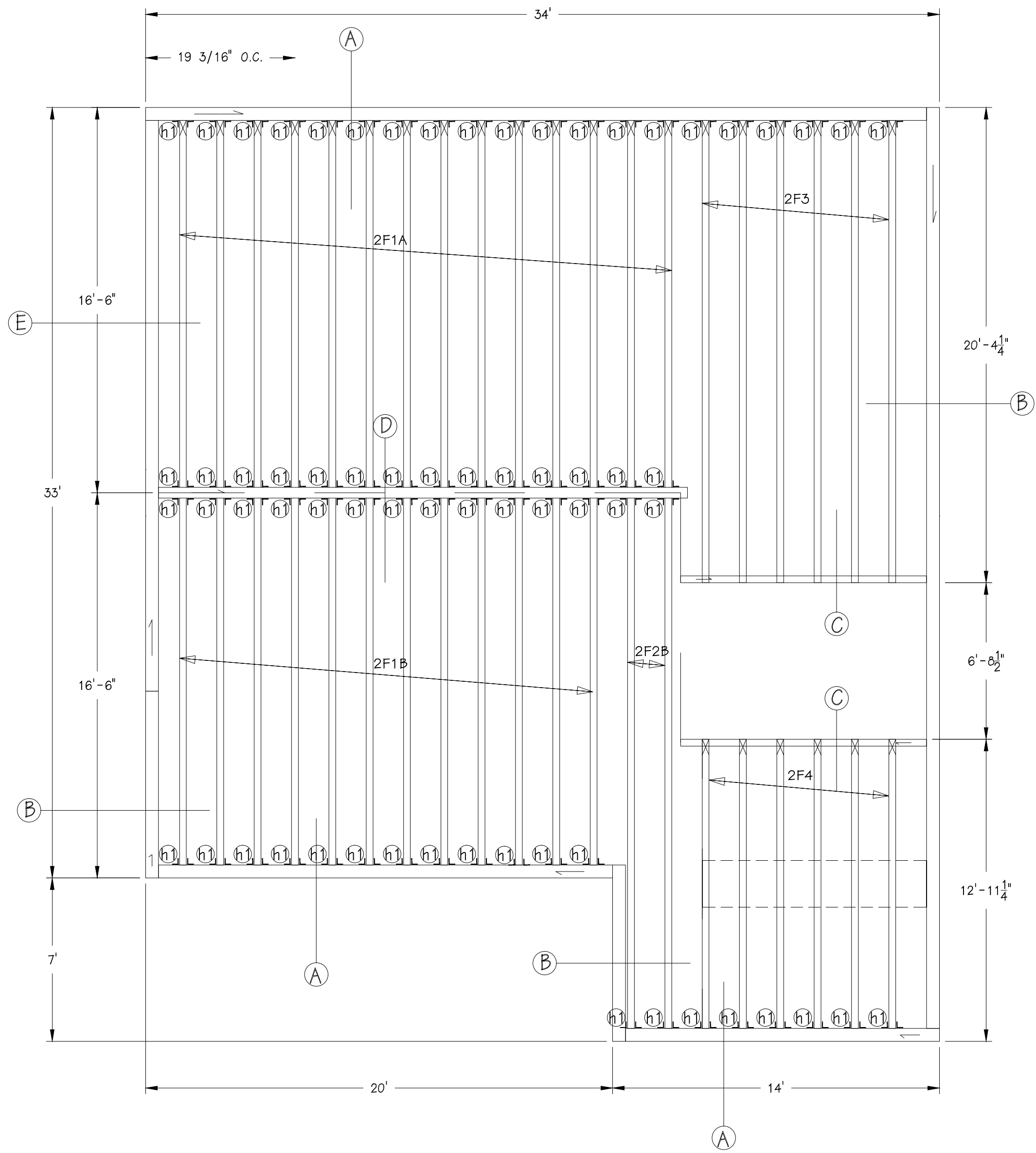
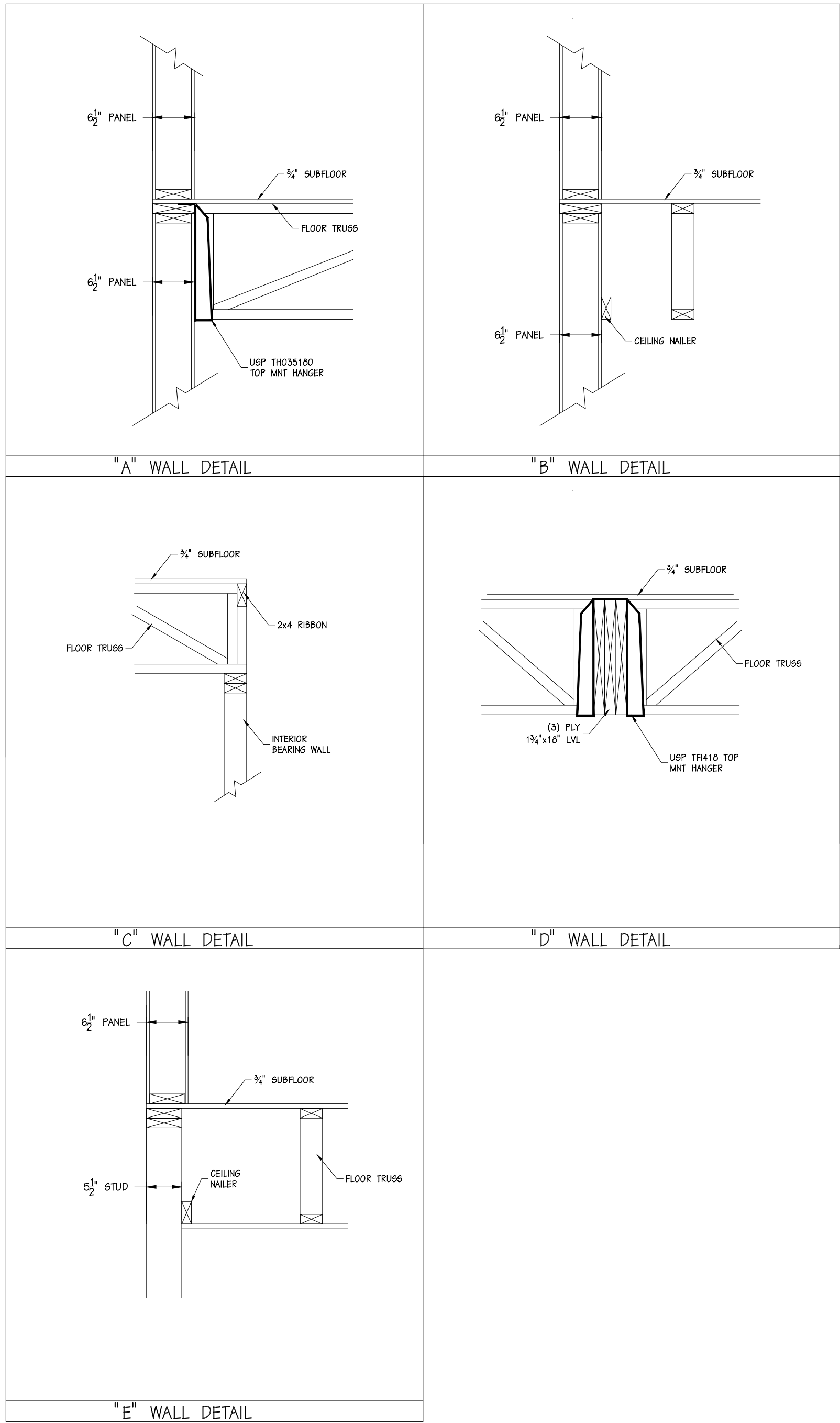

HANGER SYMBOL	HANGER TYPE	QUANTITY	FASTENERS HEADER	FASTENERS JOIST
H1	USP TH410	60	(6) 16d	(2) 10d x 1 1/2"

1 2ND FLOOR TRUSS LAYOUT
F2 SCALE: 1/4" = 1'-0"



CRAIGHTON CONSTRUCTION
LEMKE RESIDENCE
SOLID CORE HOUSE PACKAGE

SCALE: NOTED	DATE: 10/25/10	REV. 0
DRAWN BY: MAB	REVIEWED BY: DMM	REV. 0
DWG NO: 2010/HOUSE/72523		REV. 0

SHEET:
F2

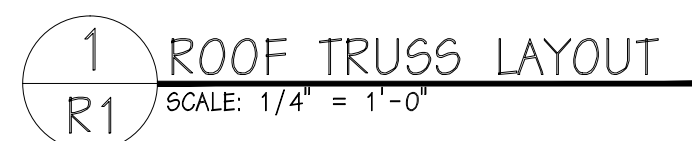
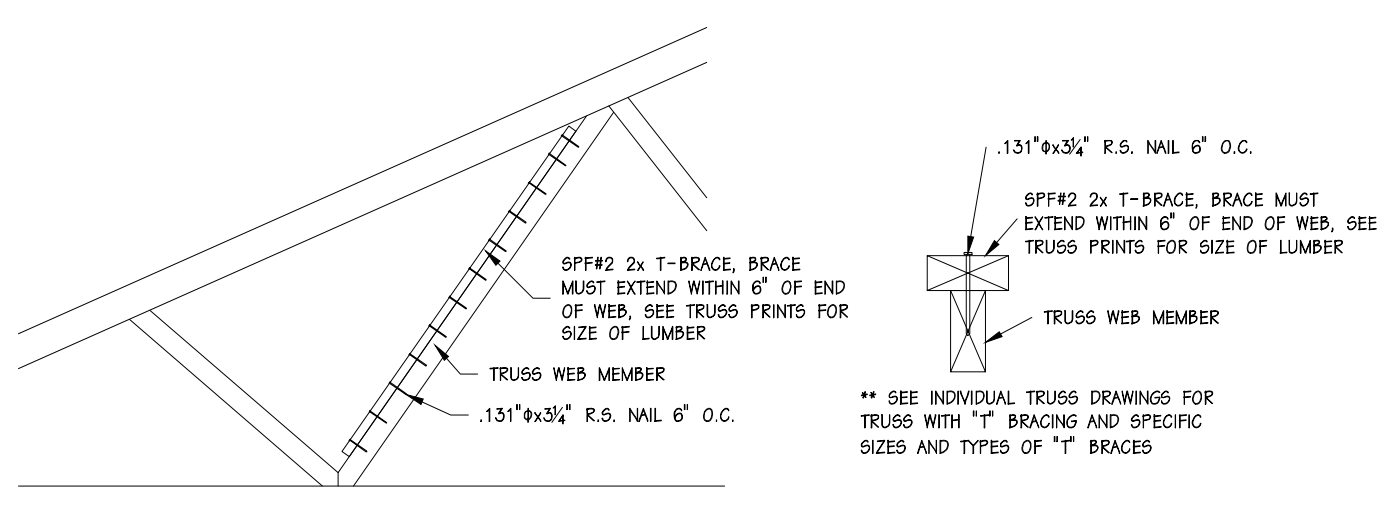

HANGER SYMBOL	HANGER TYPE	QUANTITY	FASTENERS HEADER	FASTENERS JOIST
h1	USP THD26-2	10	(16) 16d	(12) 10d
h2	USP L5268	8	(7) 16d	(7) 10d x 1 1/2"
h3	USP HU526	1	(6) 16d	(6) 16d
h4	USP THD20-2	2	(26) 16d	(16) 10d
h5	USP JL28	12	(6) 10d	(4) 10d
h6	USP HGA10	2	(4) WS3 SCREWS TO RUSS	(4) WS3 SCREWS TO PLATE
h7	USP HHCP2	1	(10) 10d x 1 1/2" TO RUSS	(10) 10d x 1 1/2" TO PLATE
h8	USP SNP3 TC	2	(6) 6d x 1 1/2"	(6) 6d x 1 1/2"
N	(3) 16d R.S. T.C. & B.C.	--	--	--

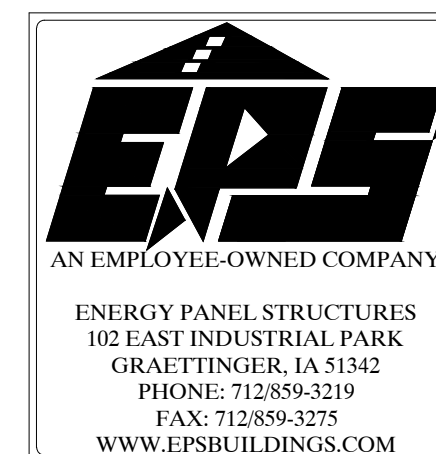

➡	CRAIGHTON CONSTRUCTION
	LEMKE RESIDENCE
	SOLID CORE HOUSE PACKAGE

SCALE: NOTED	DATE: 10/25/10	REV. 0
DRWN BY: MAB	REVIEWED BY: DMM	REV. 0
DWG NO. 2010/HOUSE/72523		REV. 0

SHEET: R1

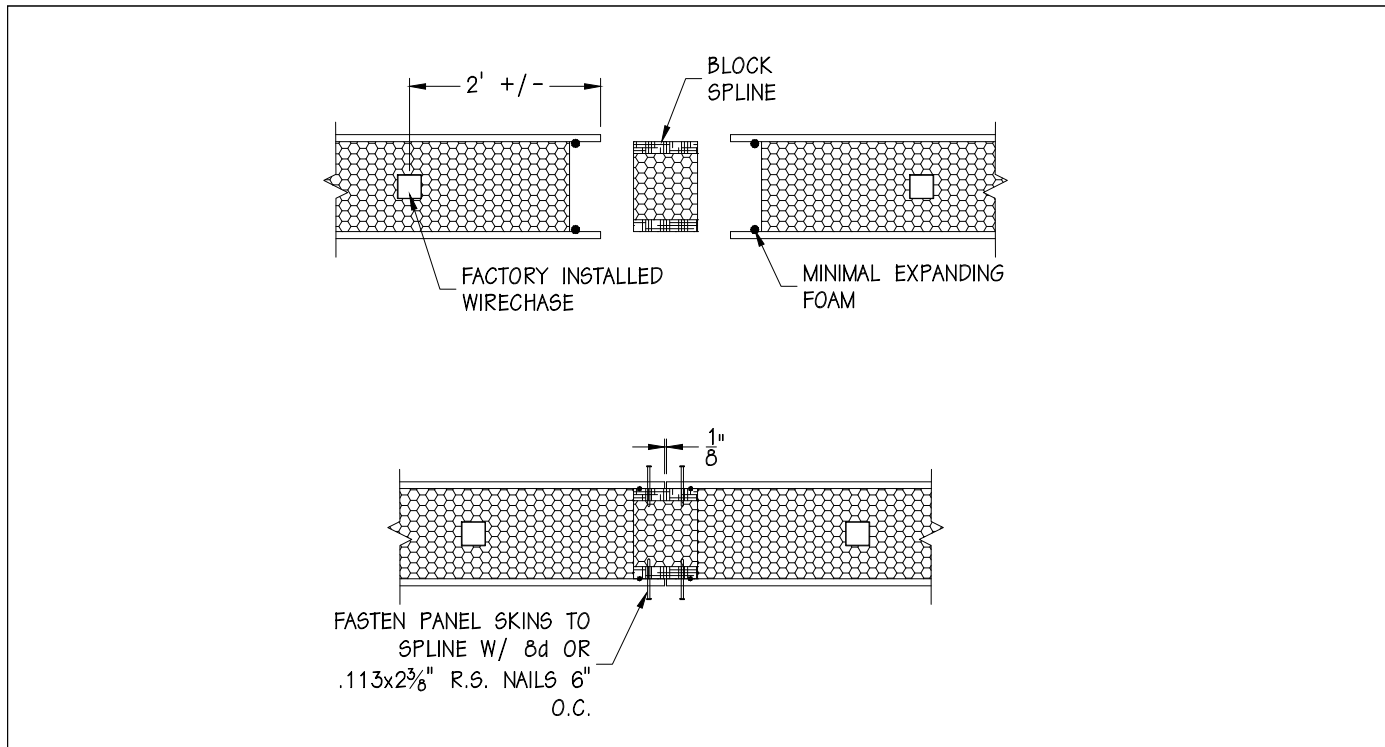

1/C1 - PANEL / PANEL CONNECTION

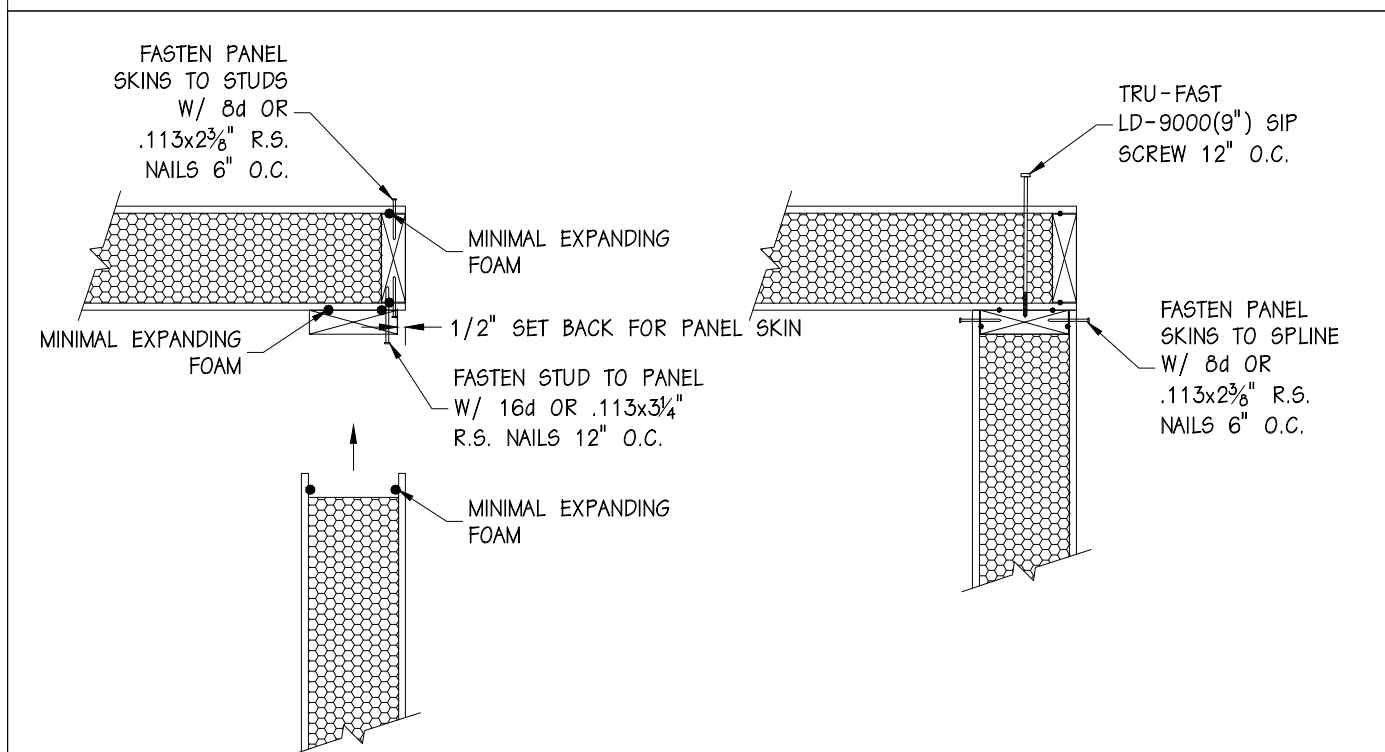

2A/C1 - CORNER CONNECTION

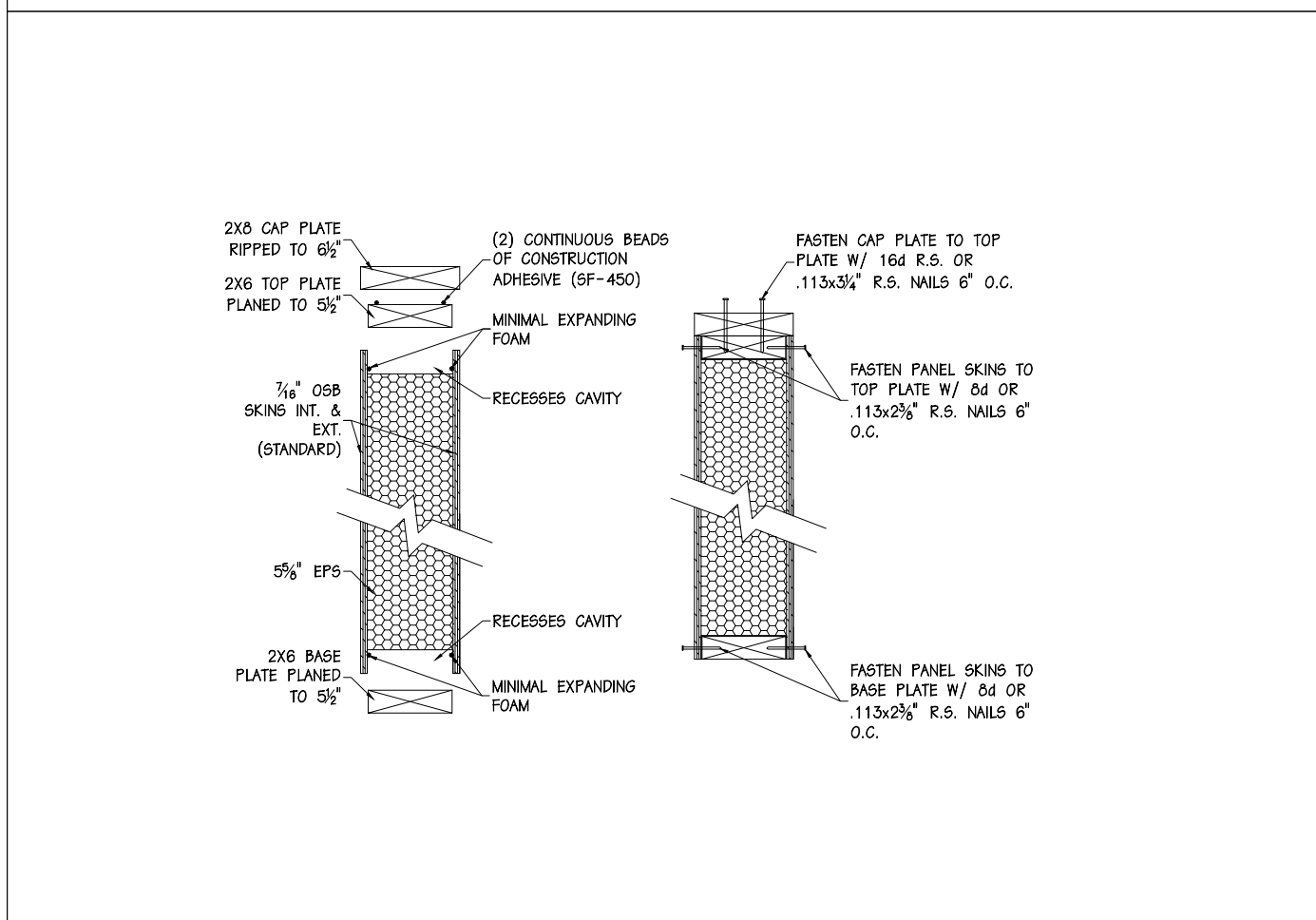

3/C1 - WALL PANEL ASSEMBLY

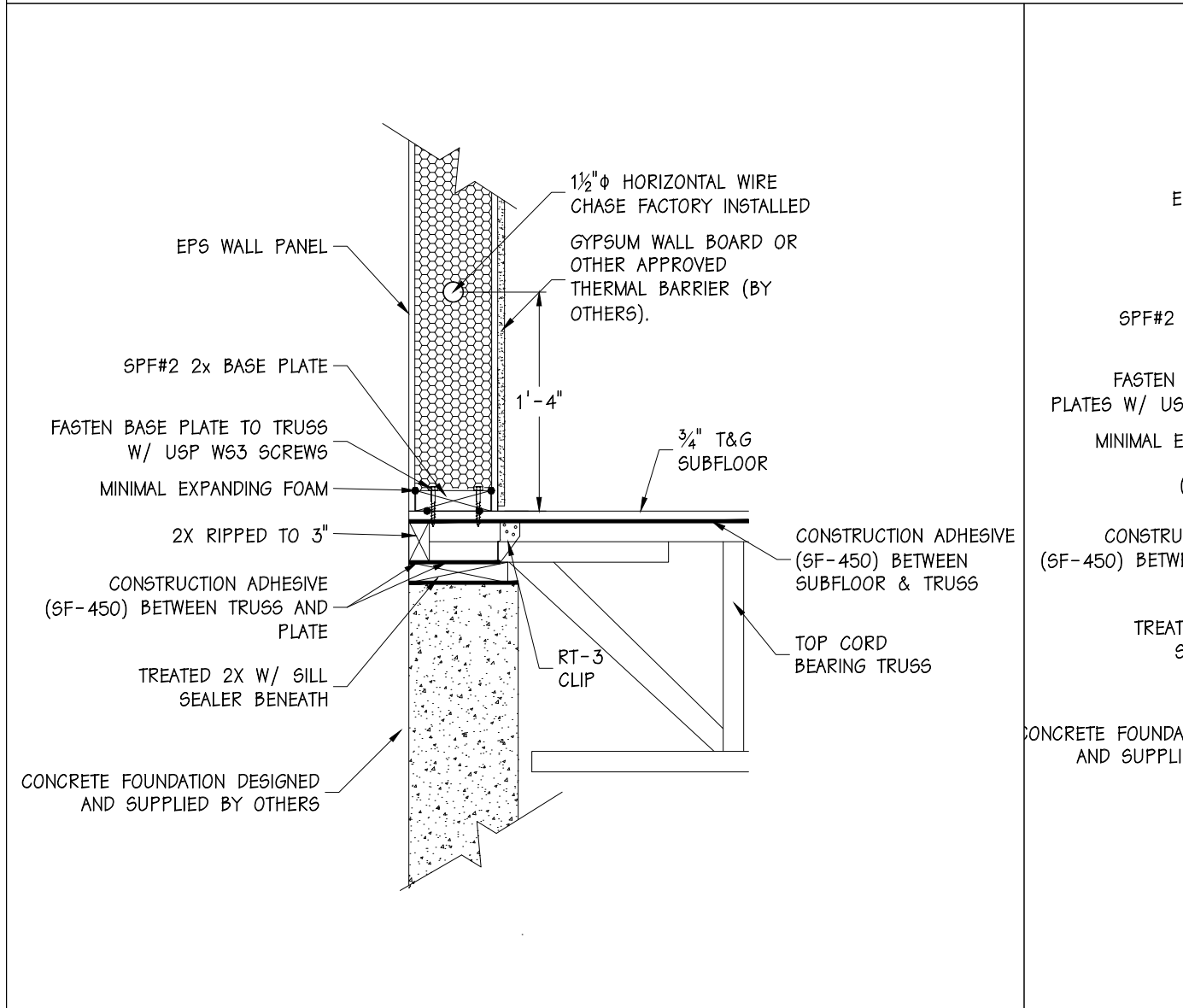

4/C1 - BASE DETAIL

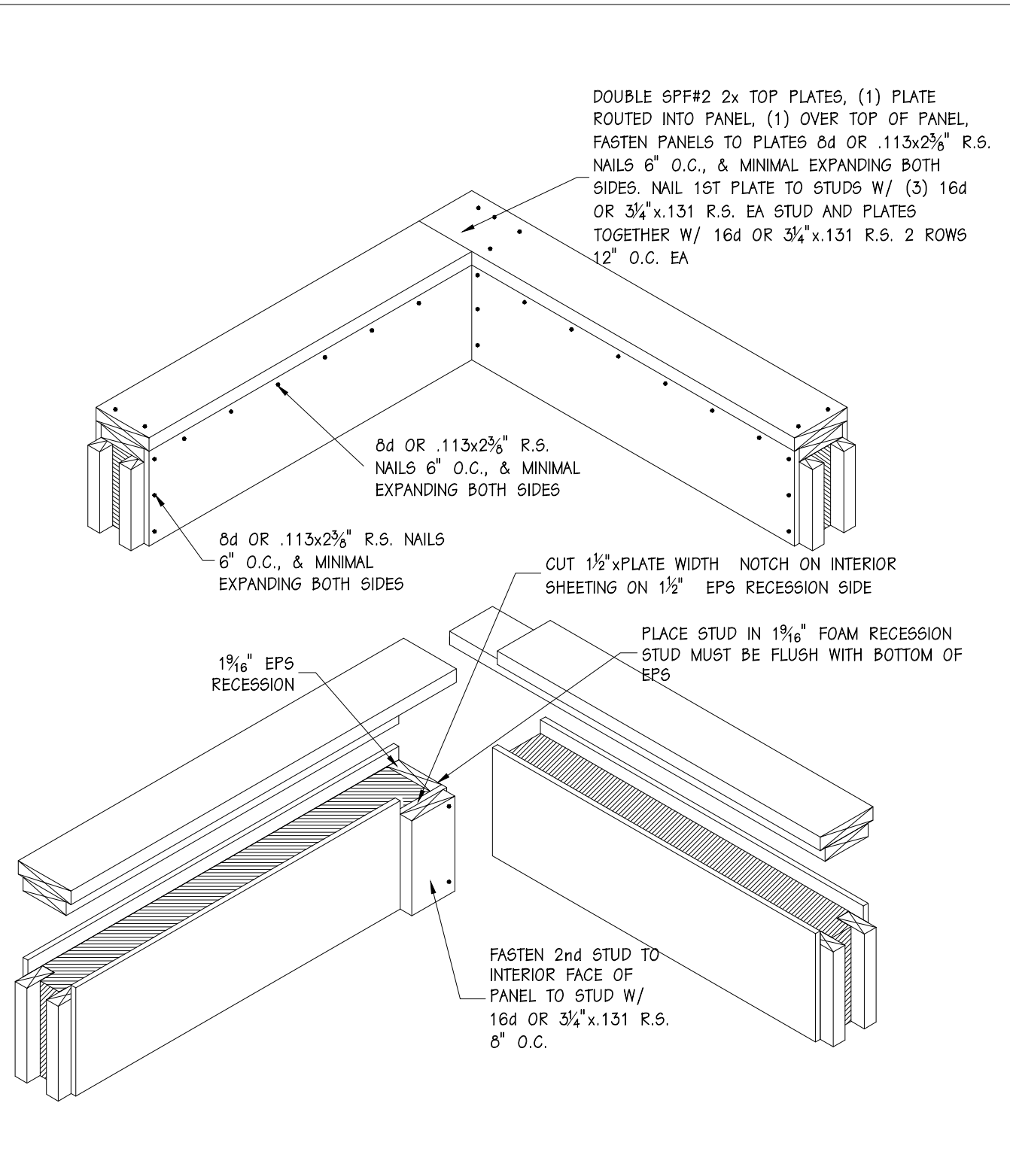

2B/C1 - CORNER CONNECTION

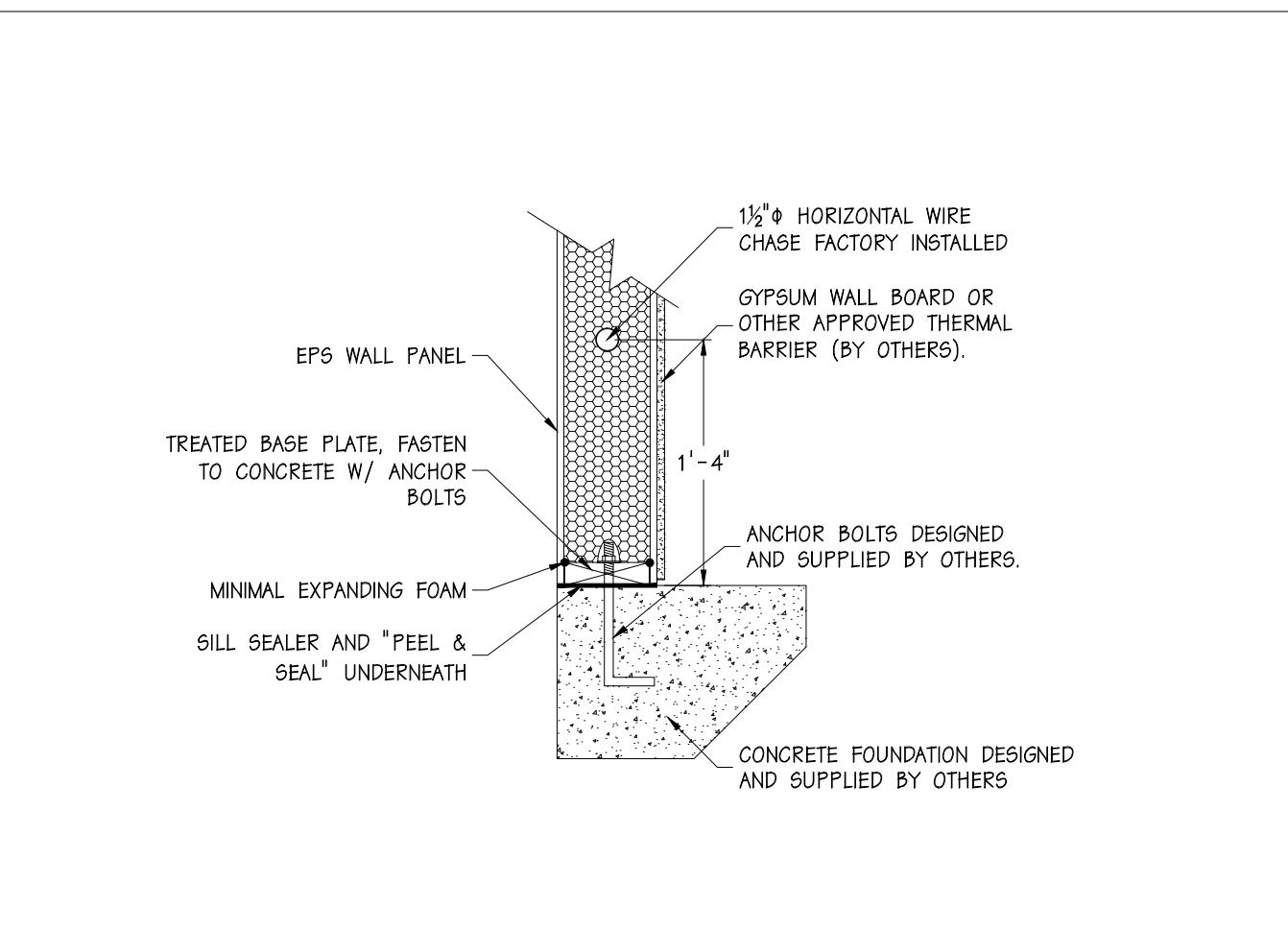

5/C1 - BASEPLATE CONNECTION

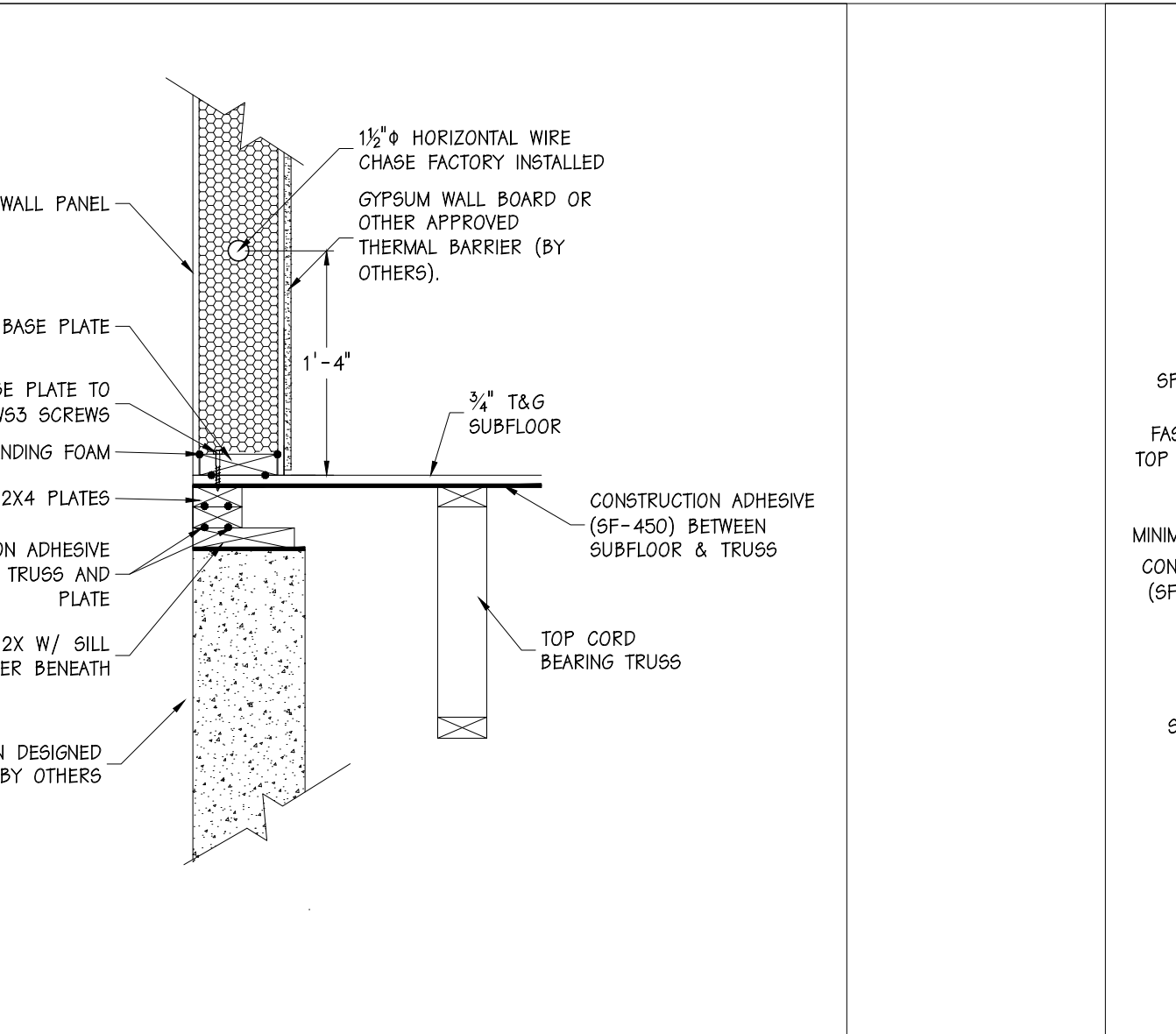

6/C1 - BASE DETAIL

WALL PANEL/FLOOR FASTENING SCHEDULE			
COMONENTS	TYPE OF FASTENER	FREQUENCY	SUPPLIED BY
SILL PLATE TO FOUNDATION	MIN 3/8"x0" ANCHOR BOLT	48" O.C. & 6" FROM ALL BREAKS AND OPENINGS	BY OTHERS
PLATES TO STUDS	16d GC SINKER OR 3/4"x.131 R.S.	2 PER STUD	EPS
PLATES TO DOUBLE 2x4 SPLINE	16d GC SINKER OR 3/4"x.131 R.S.	2 PER 2X4	EPS
CAP PLATE TO TOP PLATE	16d GC SINKER OR 3/4"x.131 R.S.	2 ROWS 12" O.C.	EPS
PANELS TO PLATES	8d GC SINKERS OR .113x2 3/8 R.S. NAILS 6" O.C.	6" O.C. INT. & EXT.	EPS
PANELS TO STUDS	8d GC SINKERS OR .113x2 3/8 R.S. NAILS 6" O.C.	6" O.C. INT. & EXT.	EPS
BASE PLATE TO SUBFLOOR	USP W53 SCREWS	(1) ROW 12" O.C. PARALLEL TRUSS (2) SCREWS PER PERP. TRUSS	EPS
BASE PLATE TO SILL PLATE (PANELS PAST)	USP W53 SCREW	(2) SCREWS PER FT	EPS
SUBFLOOR TO TRUSS/JOIST	8d R.S. OR .113x2 3/8 R.S. NAILS 6" O.C.	4" O.C. EDGES 6" O.C. CENTER	EPS
EPS WALL TO FLOOR TRUSS/JOIST (PANELS PAST)	9" SIP SCREW	16" O.C. TRUSS PARALLEL (1) PER TRUSS PERP.	EPS
RIM BOARD TO TRUSS/JOIST	16d GC SINKER OR 3/4"x.131 R.S.	6" O.C. EACH CORD	EPS
TRUSS/JOIST TO SILL	16d R.S. OR 3/4"x.131 R.S. AT ANGLE	(2) ROWS 4" O.C. (6) PER TRUSS	EPS
TRUSS TO SILL	USP JUS48 HANGER TECO NAILS	FILL ALL HOLES	TRUSS SUPPLIER

WALL PANEL/FLOOR ADHESIVE SCHEDULE			
COMONENTS	TYPE OF ADHESIVE	FREQUENCY	SUPPLIED BY
RIM BOARD TO SILL PLATE	CONSTRUCTION ADHESIVE PL-450	(1) CONTINUOUS BEAD	EPS
FLOOR TRUSS/JOIST TO SILL PLATE	CONSTRUCTION ADHESIVE PL-450	(1) CONTINUOUS BEAD	EPS
SUBFLOOR TO RIM BOARD & FLOOR TRUSS/JOIST	CONSTRUCTION ADHESIVE PL-450	(1) CONTINUOUS BEAD	EPS
BASE PLATE TO SUBFLOOR OR SILL PLATE	CONSTRUCTION ADHESIVE PL-450	(2) CONTINUOUS BEADS	EPS
PANEL TO BASE PLATE	TOUCH-N-SEAL ALL SEASON GUN FOAM	(2) CONTINUOUS BEADS	EPS
PANEL TO SPINES	TOUCH-N-SEAL ALL SEASON GUN FOAM	(2) CONTINUOUS BEADS	EPS
PANEL TO TOP PLATE	TOUCH-N-SEAL ALL SEASON GUN FOAM	(2) CONTINUOUS BEADS	EPS
TOP PLATE TO CAP PLATE	CONSTRUCTION ADHESIVE PL-450	(2) CONTINUOUS BEADS	EPS

7/C1 - FASTENING SCEDULE

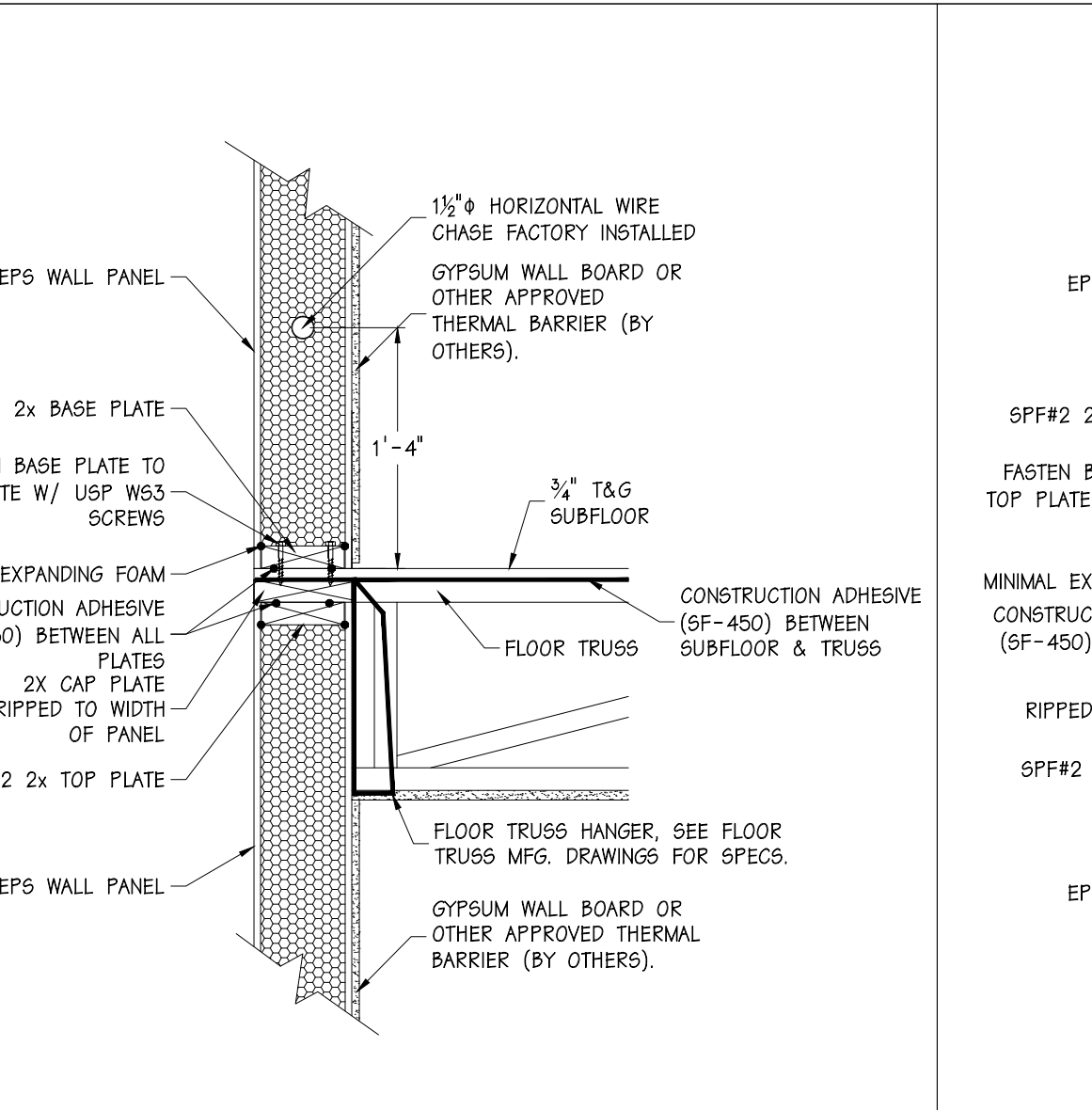

8/C1 - BASE DETAIL

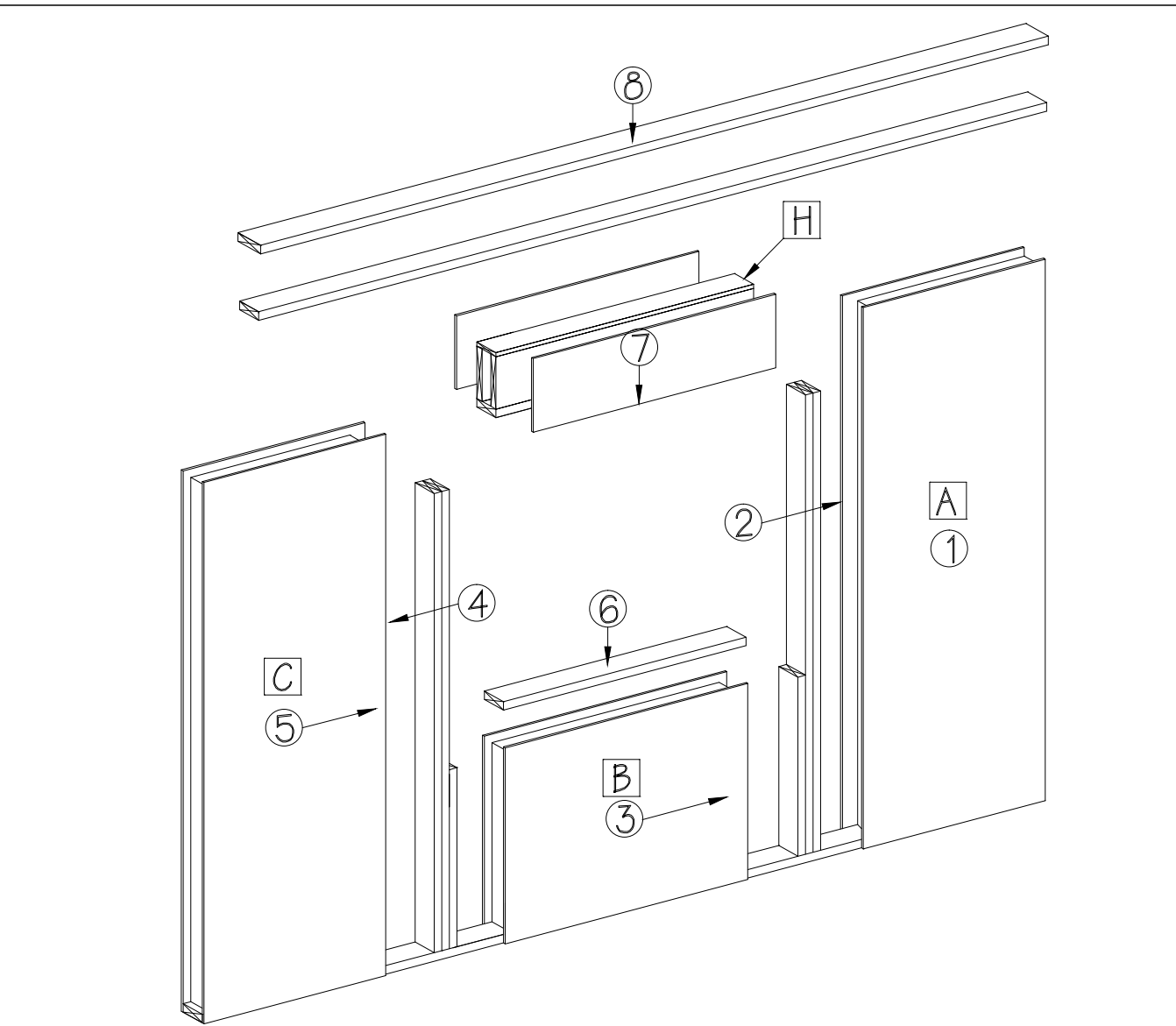

TYPICAL 8'-1 1/8" OPENING FRAMING

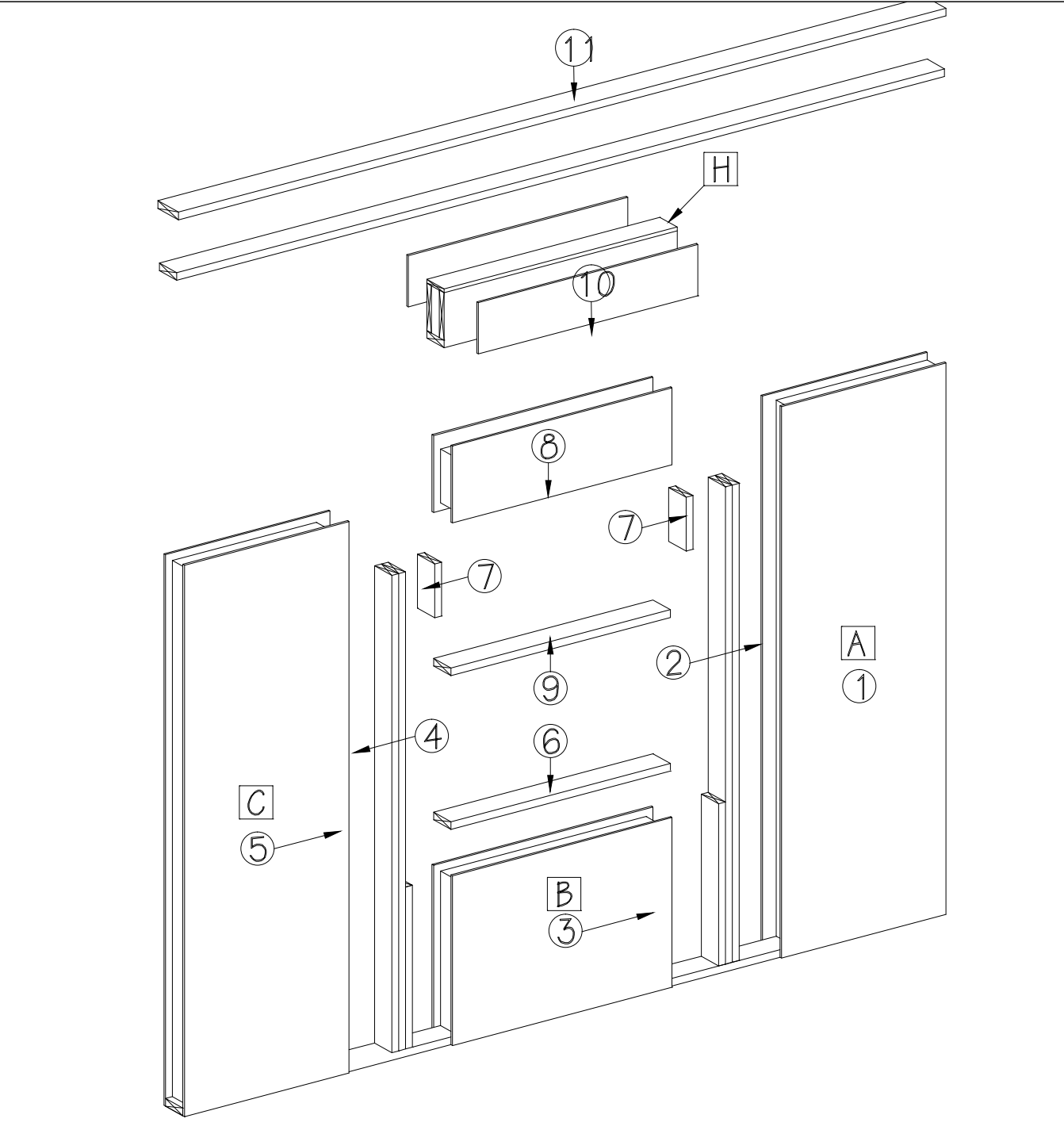

TYPICAL 9'-1 1/8"+ OPENING FRAMING

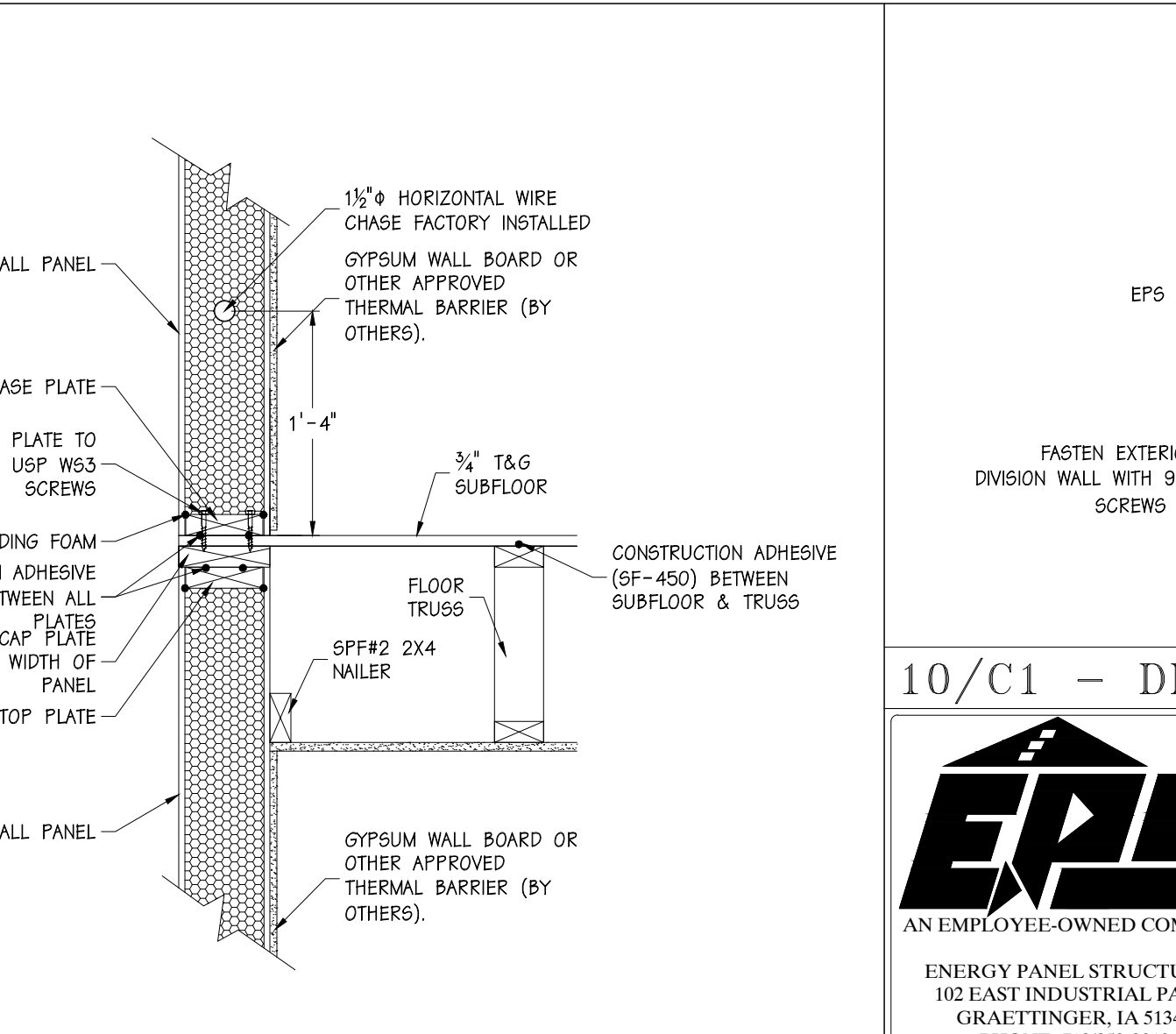

9/C1 - BASE DETAIL

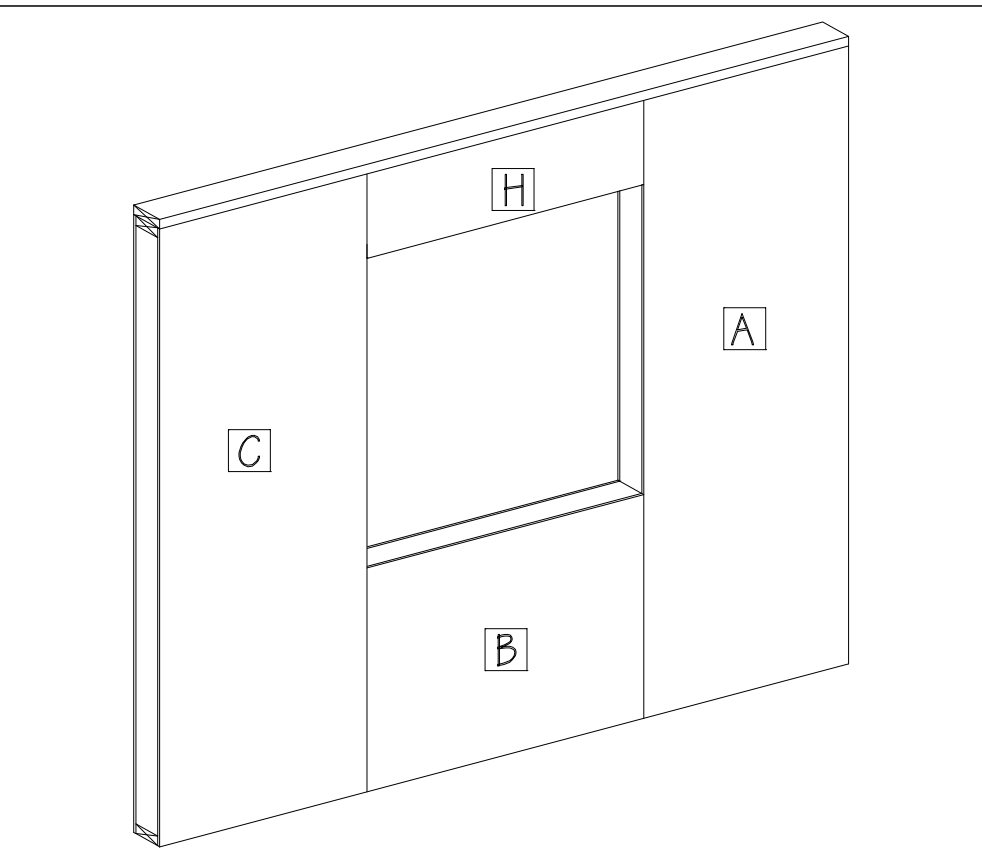

- 1) ERECT PANEL "A"
- 2) PRE-ASSEMBLE FULL, BEARING, AND FILLER STUDS, INSTALL INTO PANEL "A".
- 3) SLIDE PANEL "B" INTO PLACE.
- 4) PRE-ASSEMBLE FULL, BEARING, AND FILLER STUDS, INSTALL INTO PANEL "C".
- 5) SLIDE PANEL "C" INTO PLACE, CHECKING HORIZONTAL R.O. DIMENSION.
- 6) INSTALL LOWER OPENING FRAMING.
- 7) DROP HEADER INTO OPENING. SHEATH WITH LOOSE OSB.
- 8) CONTINUE WITH WALL, INSTALL TOP PLATES

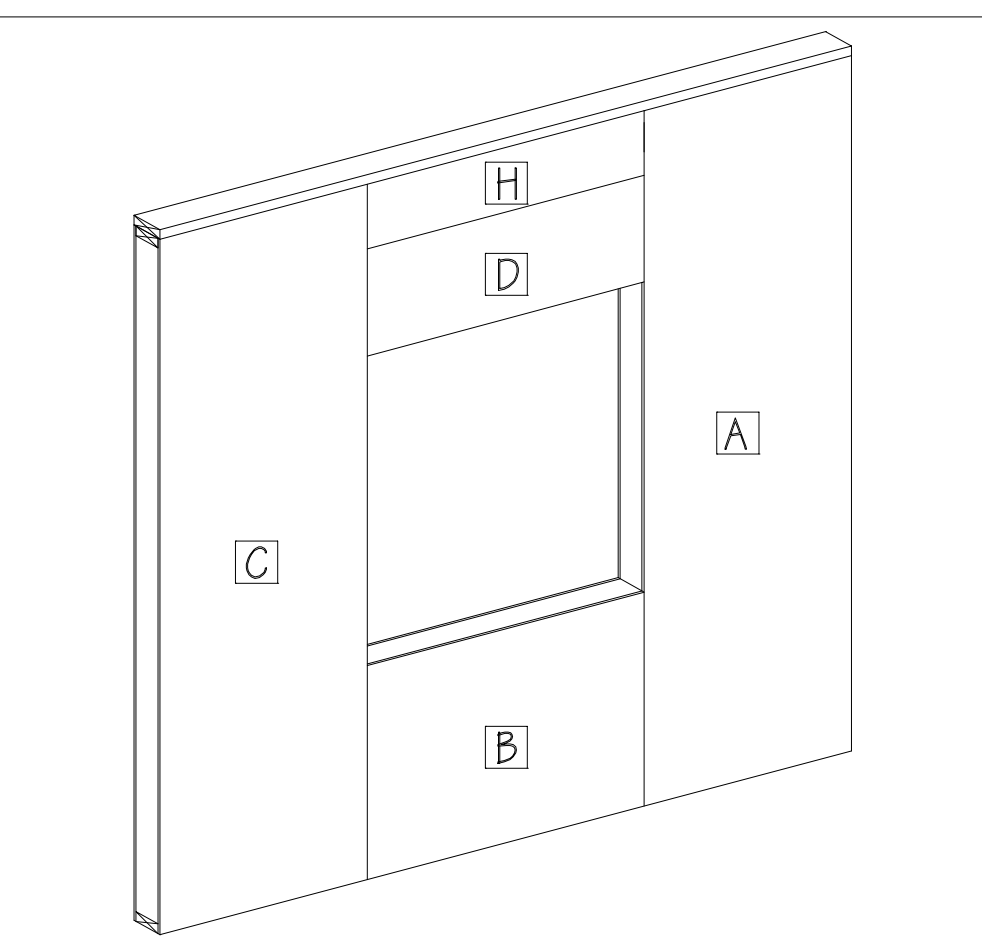

- 1-6) SEE ABOVE
- 7) INSTALL FILLER PANEL BLOCKING
- 8) SLIDE UPPER PANEL INTO PLACE, VERIFY VERTICAL R.O.
- 9) INSTALL UPPER OPENING FRAMING.
- 10) DROP HEADER INTO OPENING. SHEATH WITH LOOSE OSB.
- 11) CONTINUE WITH WALL, INSTALL TOP PLATES

10/C1 - DIVISION WALL / PANEL ATTACHMENT



ENERGY PANEL STRUCTURES
102 EAST INDUSTRIAL PARK
GRANTTOWN, IA 51542
PHONE: 712/859-3219
FAX: 712/859-3275
WWW.EPSBUILDINGS.COM

CRAIGHTON CONSTRUCTION

LEMKE RESIDENCE

SOLID CORE HOUSE PACKAGE

SCALE: NOTED
DATE: 10/25/10
DRAWN BY: MAB
REVIEWED BY: DMM
DWG NO: 2010/HOUSE/72523

REV. O
REV. O
REV. O

SHEET: C1

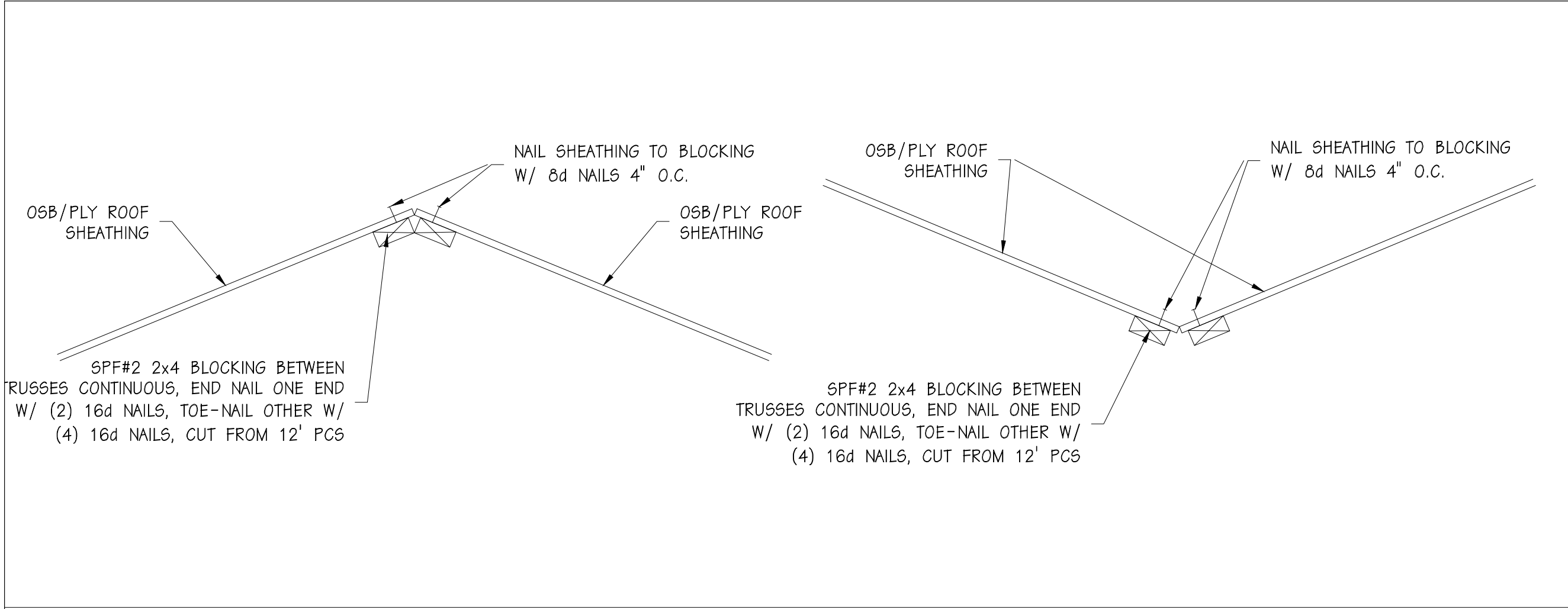

1/C2 - PLYWOOD DECK ROOF HIP & VALLEY BLOCKING DETAILS

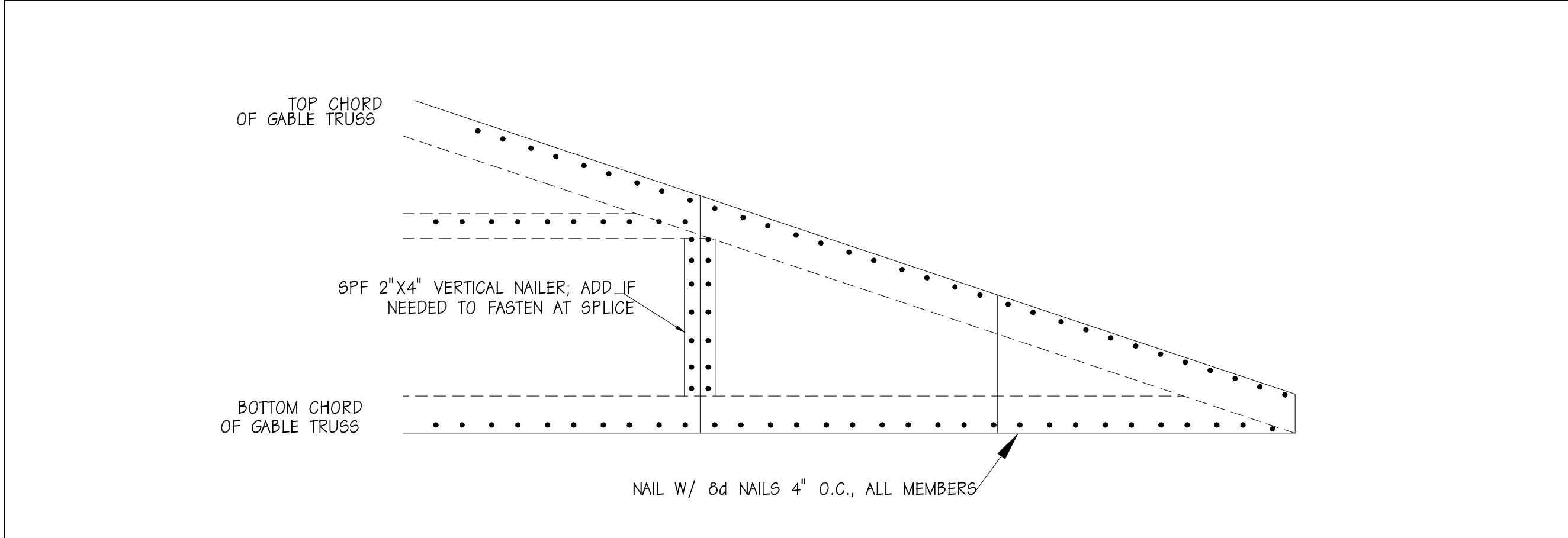

2/C2 - GABLE END SHEATHING FASTENING

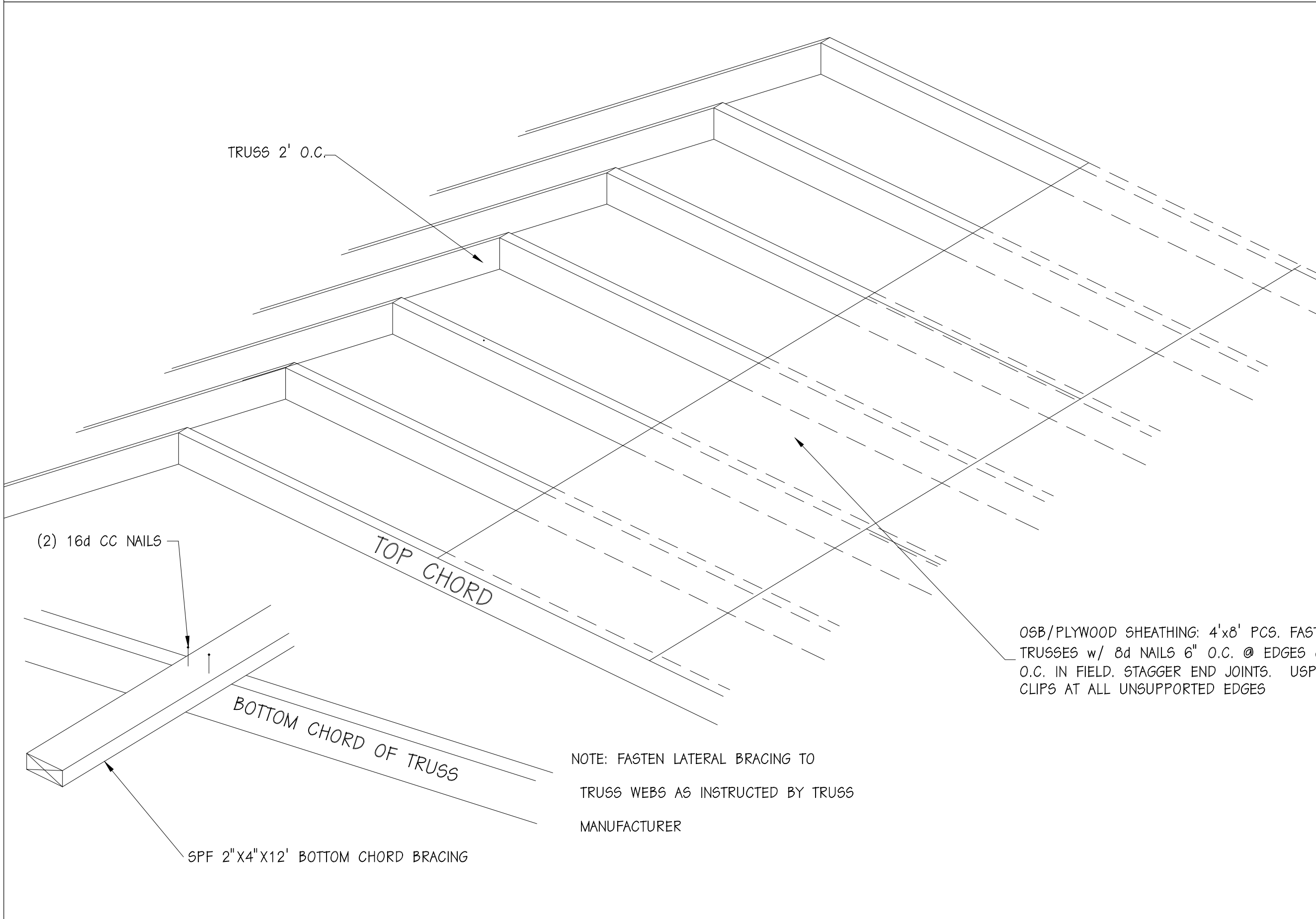

3/C3 - 2' O.C. ROOF TRUSSES ROOF SHEATHING CONNECTION

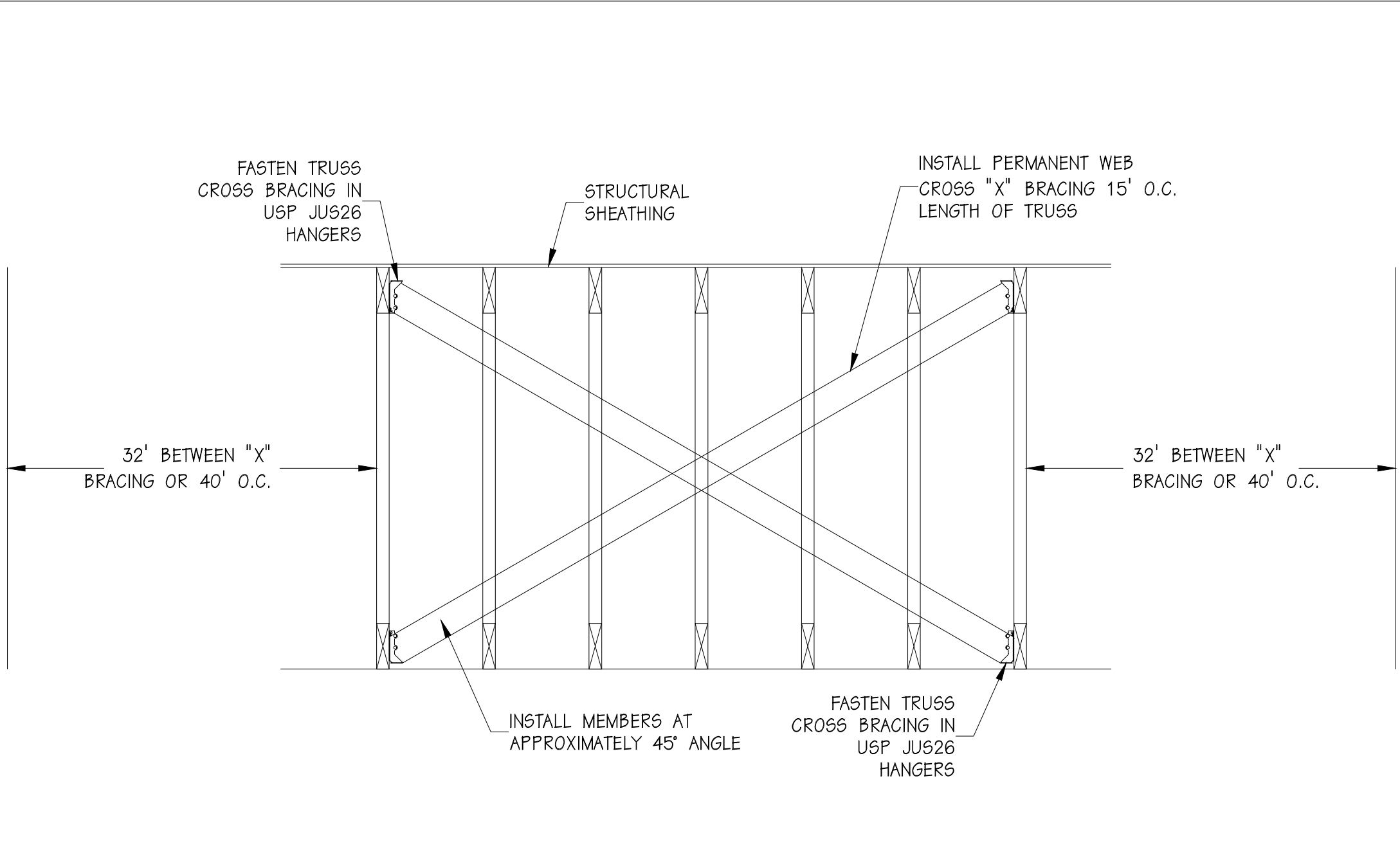

4/C2 - X-BRACING DETAIL

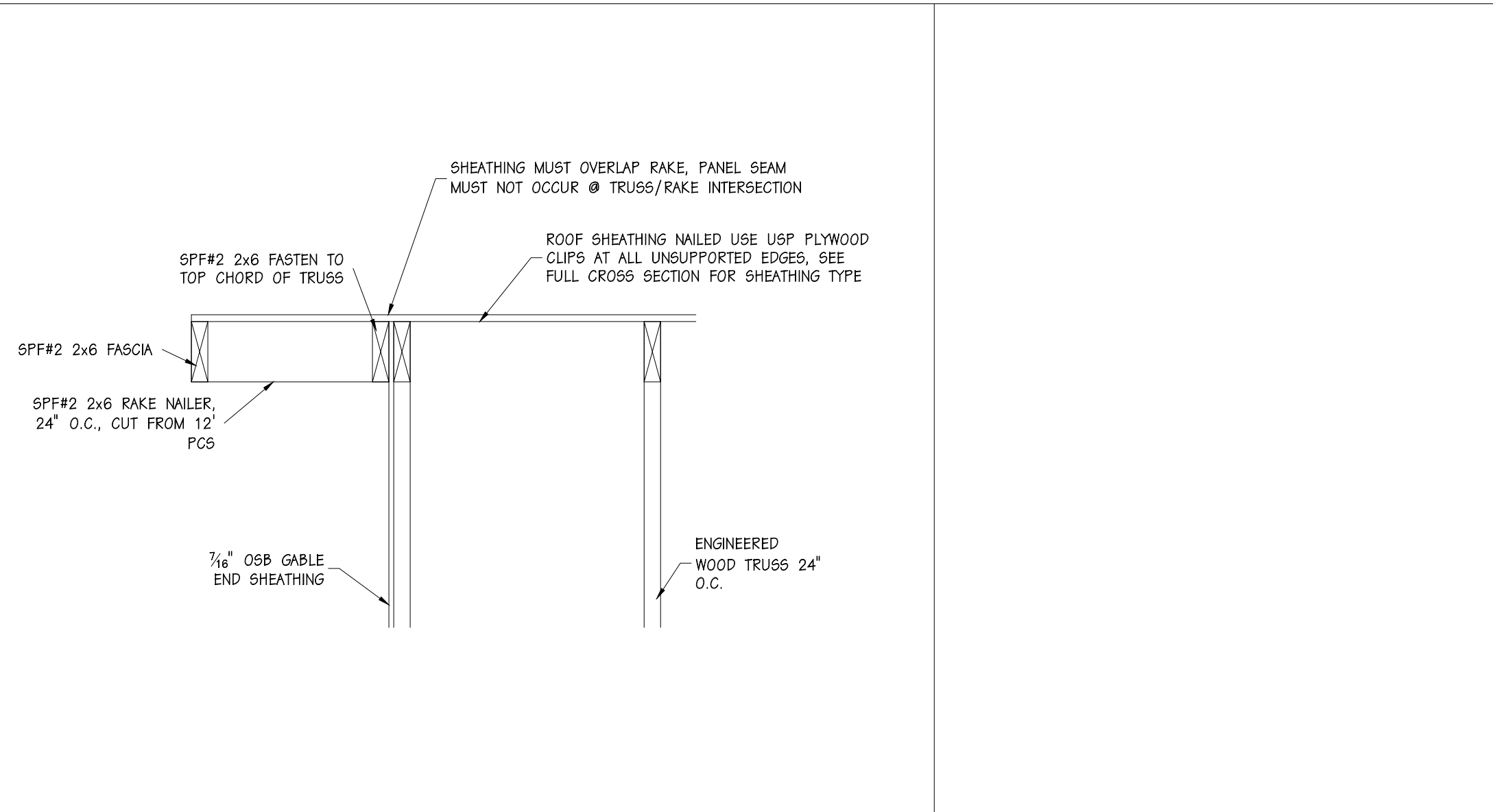

5/C2 - RAKE OVERHANG DETAIL

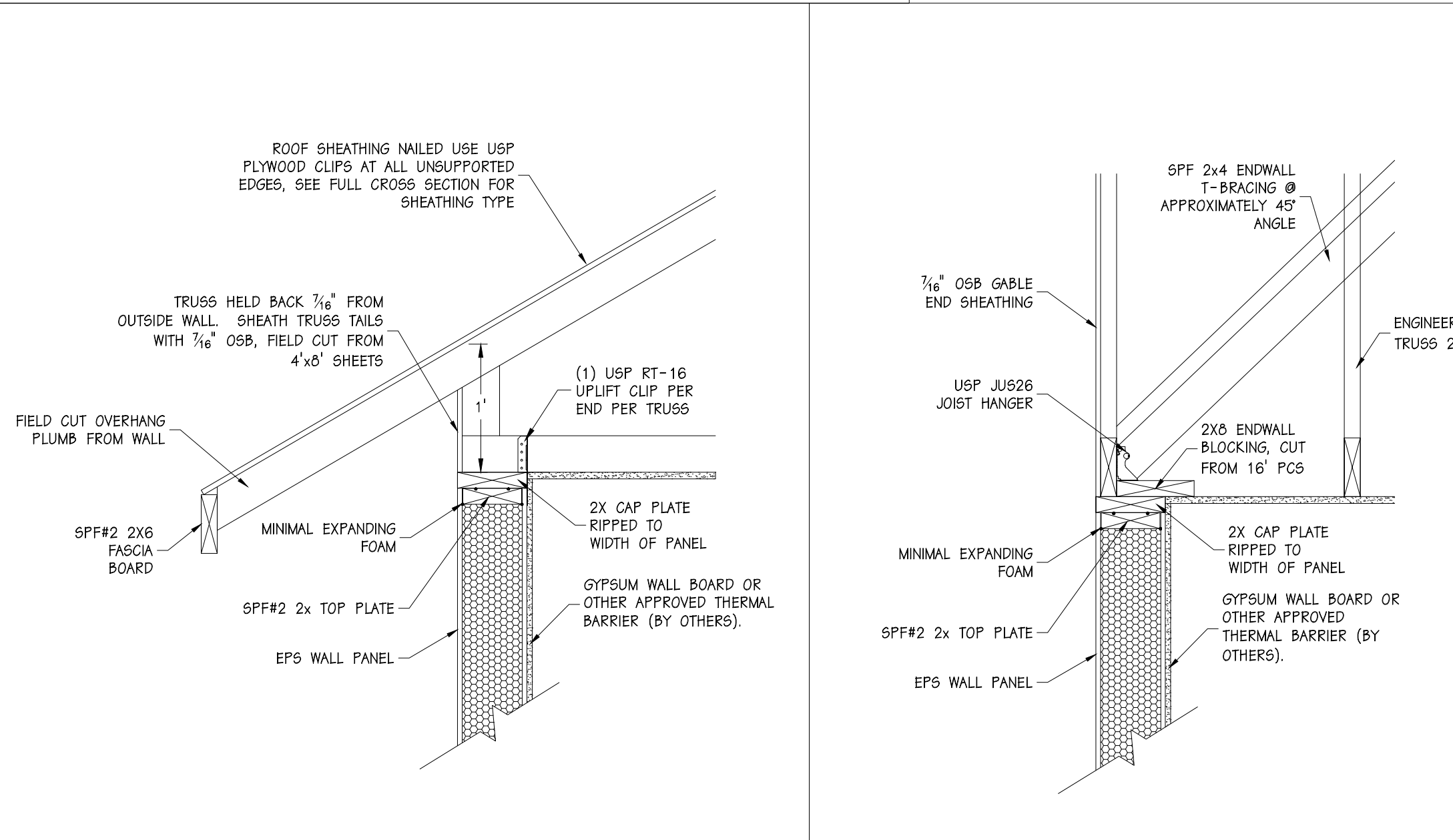

6/C2 - EAVE DETAIL

ROOF TRUSS FASTENING SCHEDULE			
COMONENTS	TYPE OF FASTENER	FREQUENCY	SUPPLIED BY
TRUSS TO TOP PLATE	USP RT-16 TEGO NAILS	FILL ALL HOLES	EPS
FASCIA TO TRUSS	16d CC SINKER OR 3/4"x131 R.S.	(3) PER CONNECTION	EPS
INSULATION STOP	8d NAILS OR .113x2 3/8" R.S.	4' O.C.	EPS
ROOF SHEATHING	8d NAILS OR .113x2 3/8" R.S.	4' O.C. EDGES 8" O.C. CENTERS	EPS
GABLE END SHEATHING	8d NAILS OR .113x2 3/8" R.S.	4' O.C.	EPS
BOTTOM CORD BRACING LATERAL BRACING DIAGONAL BRACING	16d CC SINKER OR 3/4"x131 R.S.	(2) PER CONNECTION	EPS
X-BRACING	USP JU526 TEGO NAILS	(4) PER X-BRACE	EPS

7/C2 - FASTENING SCHEDULE

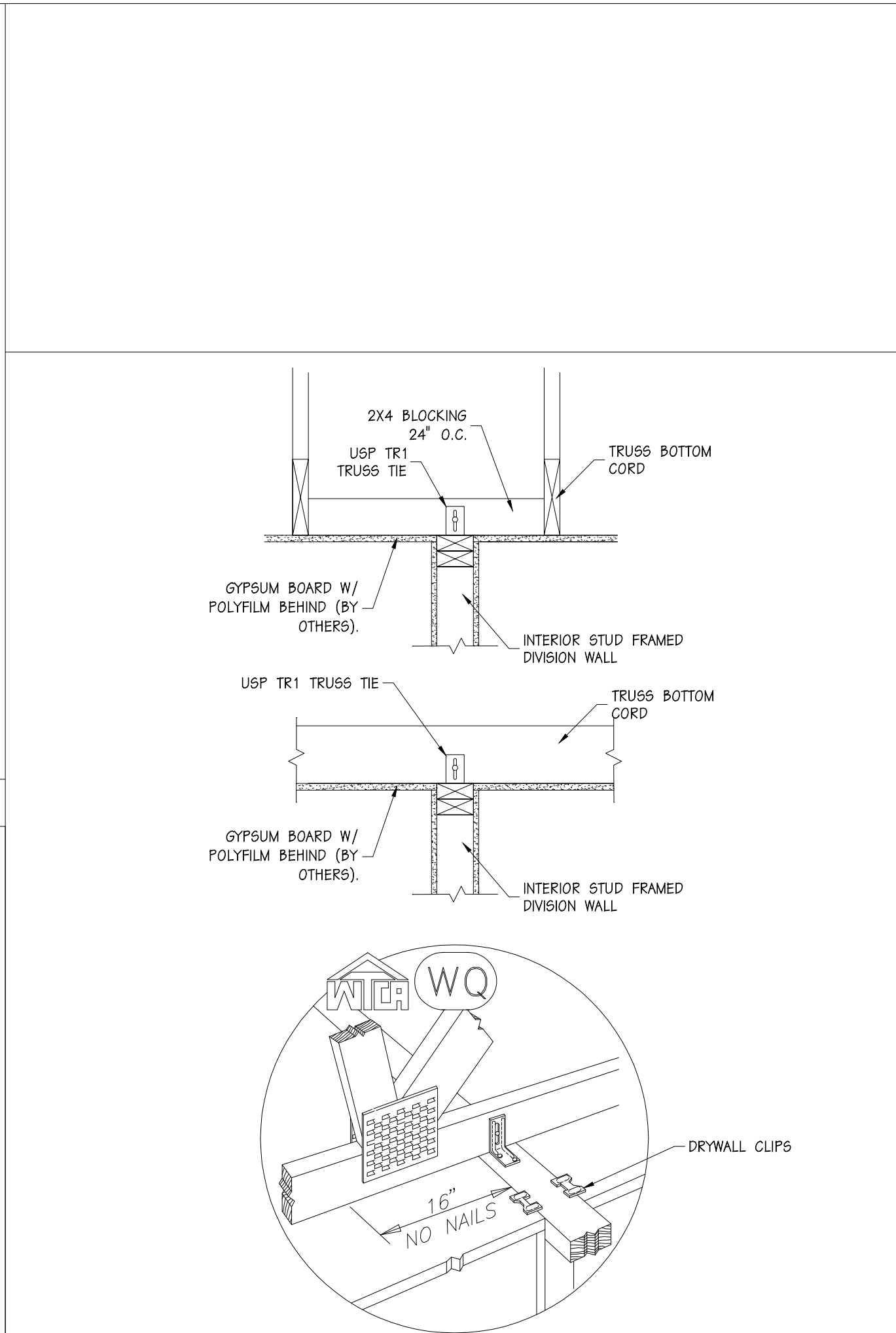

9/C2 - DIVISION WALL / TRUSS CONNECTION



ENERGY PANEL STRUCTURES
102 EAST INDUSTRIAL PARK
GRAFTONVILLE, IA 51542
PHONE: 712/859-3219
FAX: 712/859-3275
WWW.EPSBUILDINGS.COM

CRAIGHTON CONSTRUCTION

LEMKE RESIDENCE
SOLID CORE HOUSE PACKAGE

SCALE: NOTED	DATE: 10/25/10	REV. 0	SHEET:
DRAWN BY: MAB	REVIEWED BY: DMM	REV. 0	C2
DWG NO: 2010/HOUSE/72523		REV. 0	

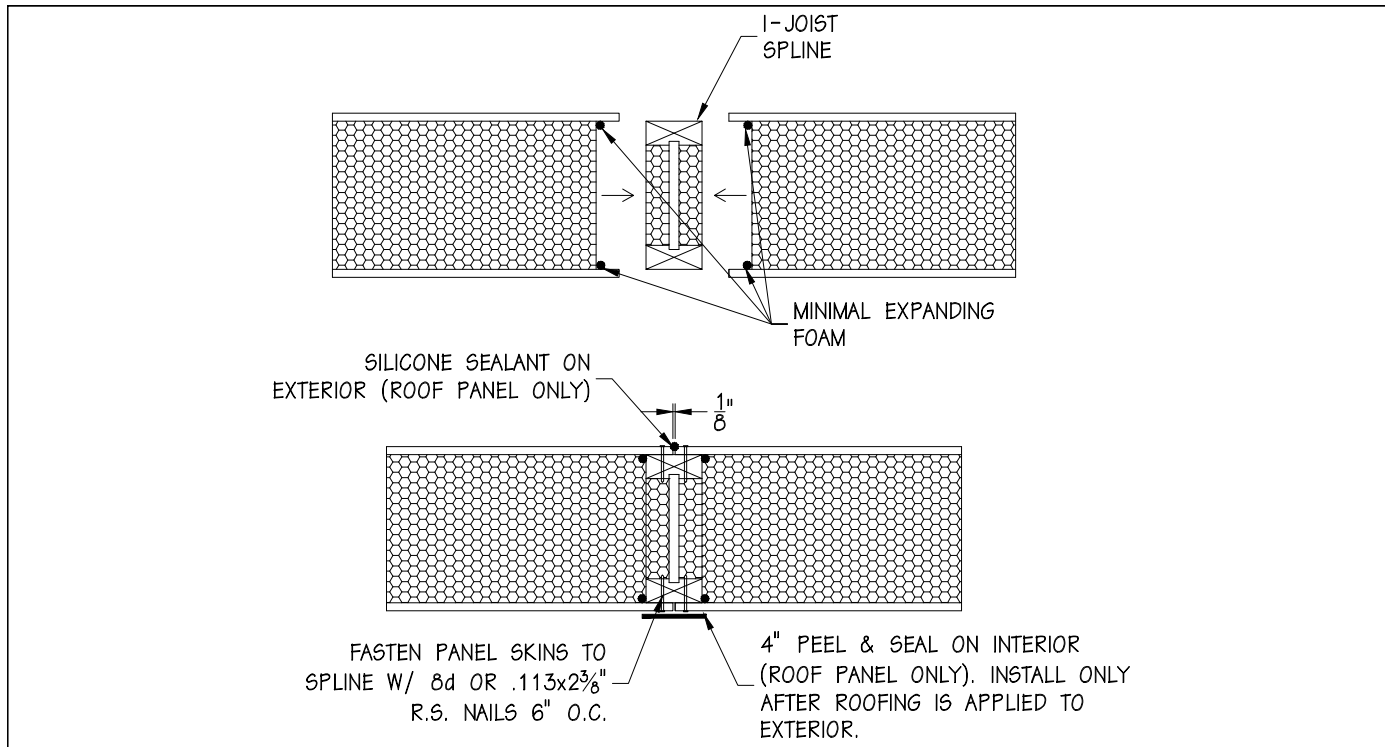

1/C3 - ROOF PANEL / PANEL CONNECTION

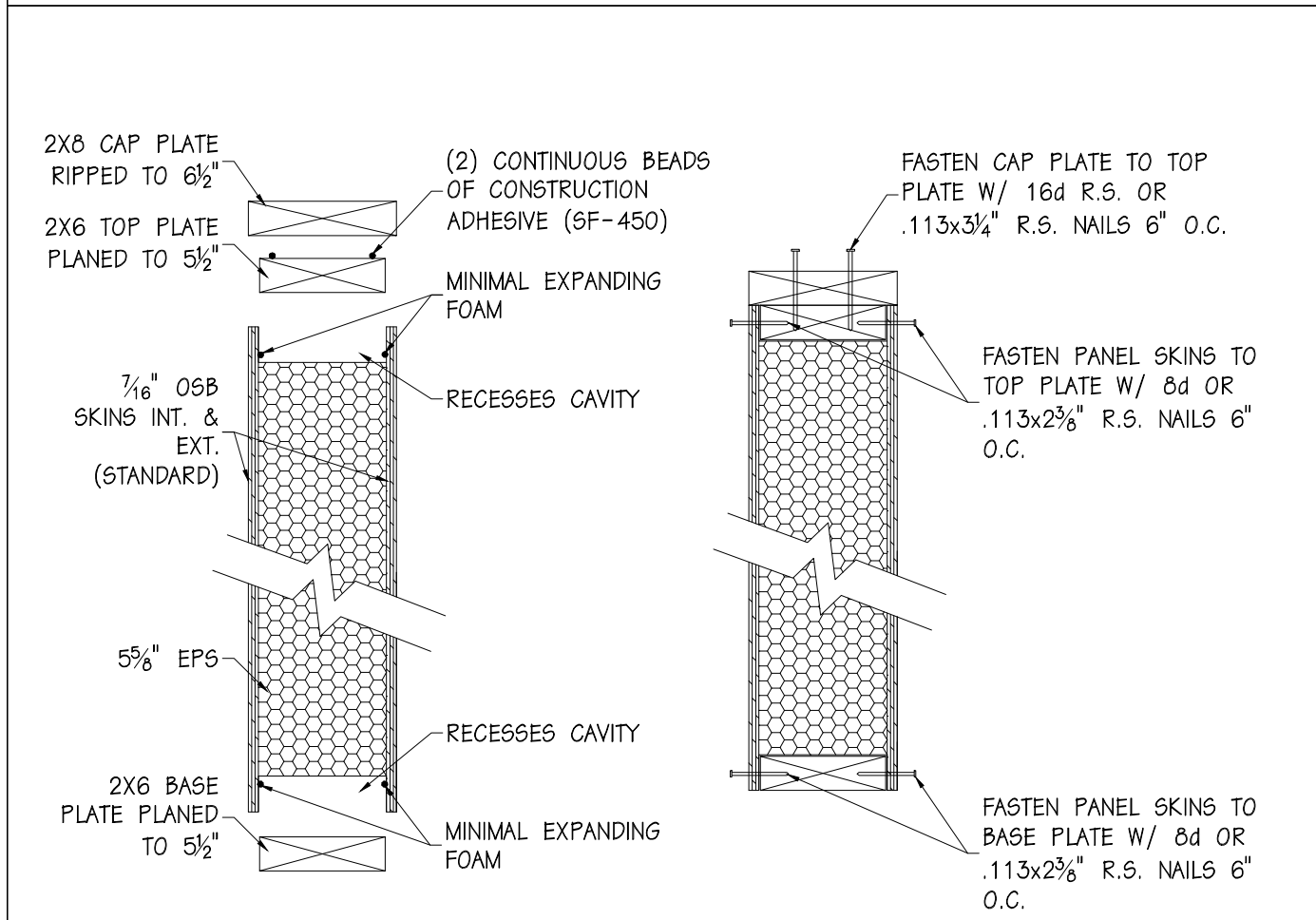

2/C3 - WALL PANEL ASSEMBLY

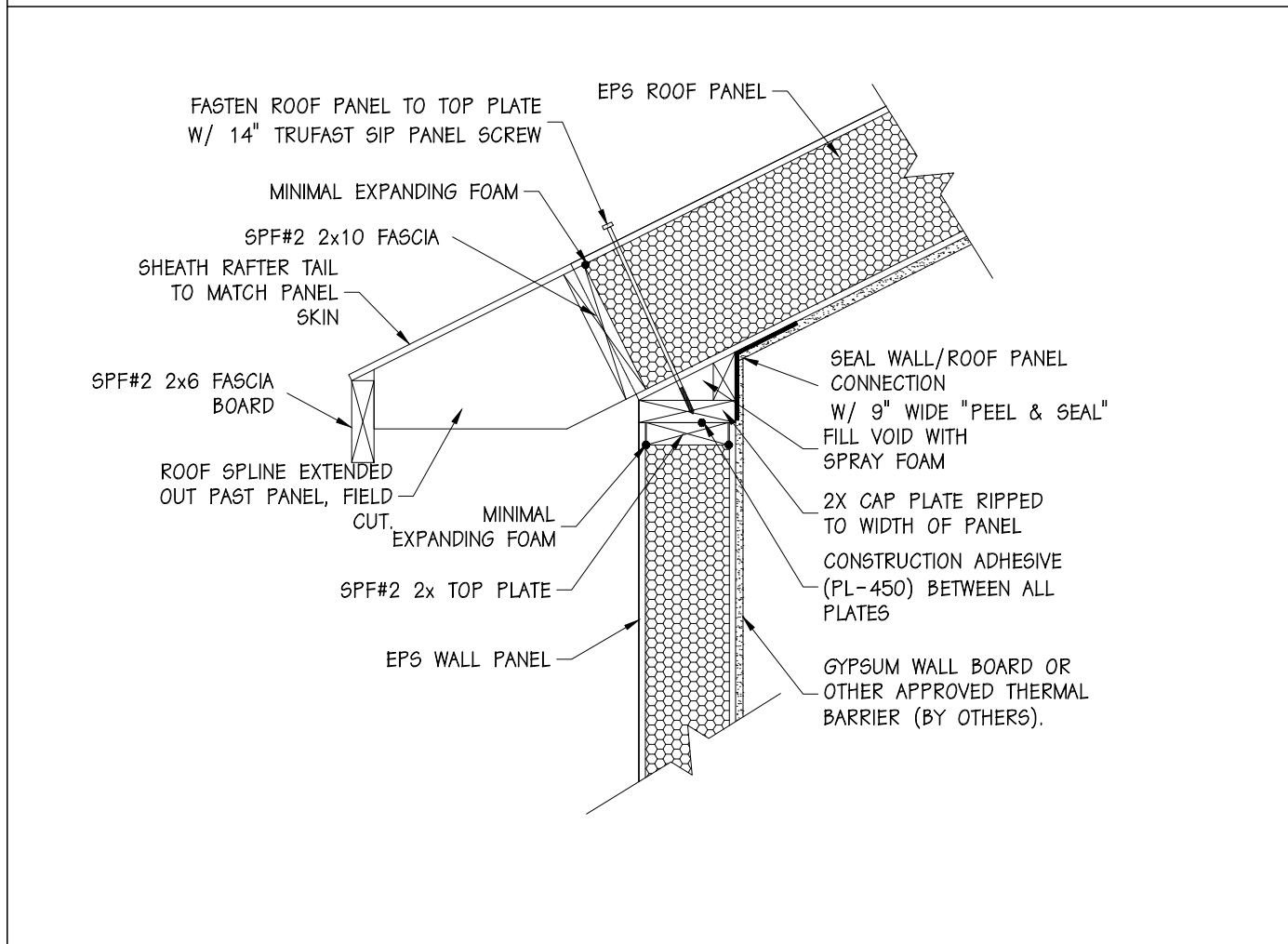

3/C3 - EAVE DETAIL

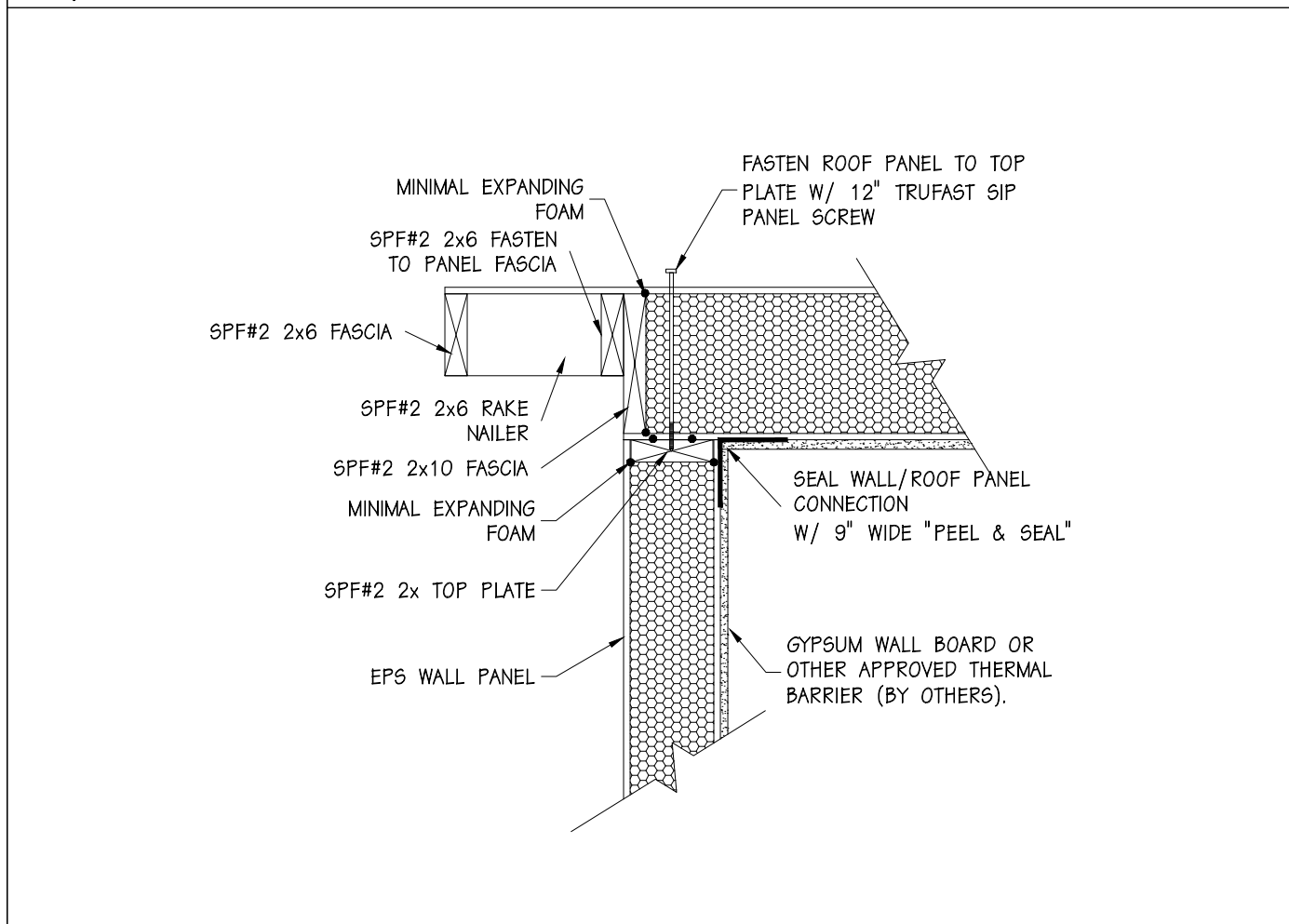

4/C3 - ENDWALL DETAIL

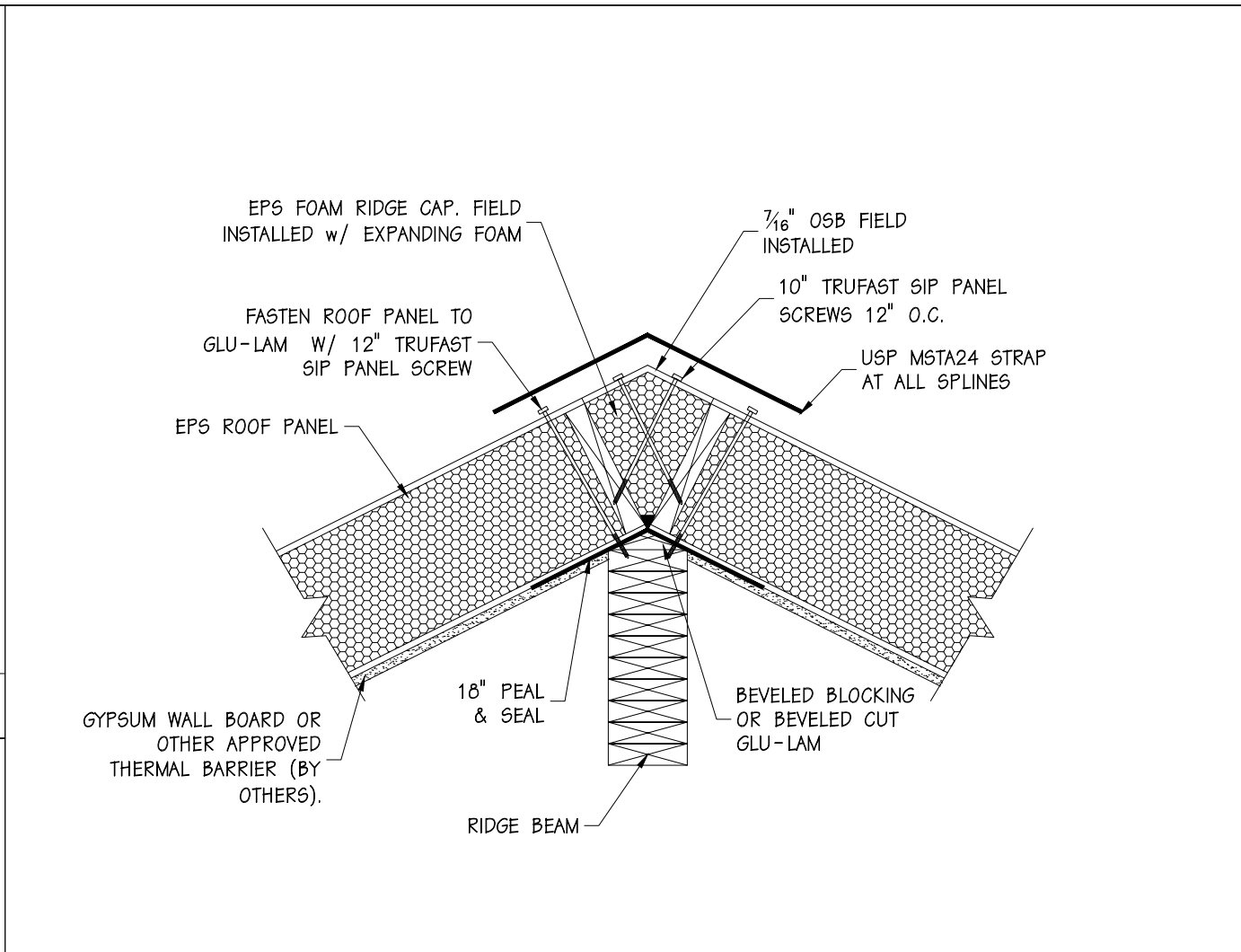

5/C3 - RIDGE DETAIL

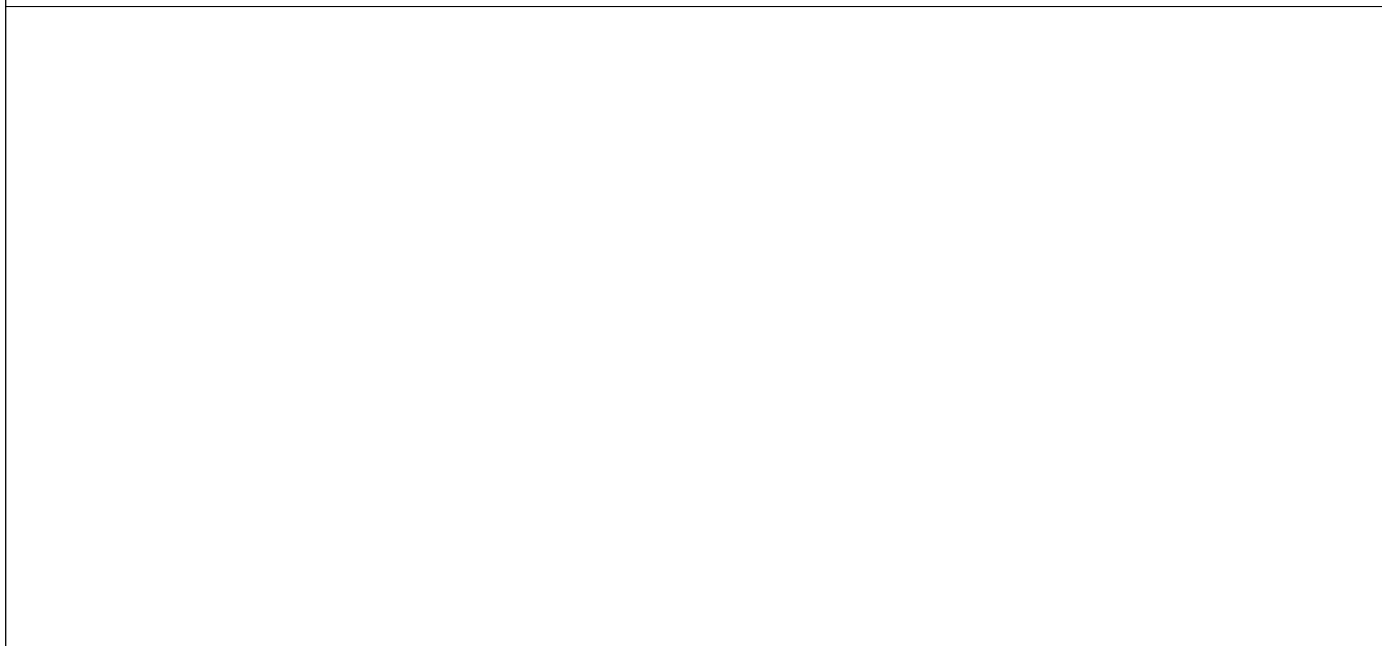

6/C3 - RIDGE BEAM TO COLOUMN DETAIL

ROOF PANEL FASTENING SCHEDULE			
COMONENTS	TYPE OF FASTENER	FREQUENCY	SUPPLIED BY
PANEL TO PLATES	12" SIP SCREW LENGTH MAY VARY	6" O.C.	EP5
PANEL TO BEAM	12" SIP SCREW LENGTH MAY VARY	6" O.C.	EP5
PANEL TO LUMBER SPLINE	8d NAILS OR .113x2 3/8" R.S.	6" O.C. INT & EXT	EP5
PANEL TO SURFACE SPLINE	8d NAILS OR .113x2 3/8" R.S.	6" O.C. INT & EXT	EP5
DOUBLE LUMBER SPLINE	16d NAILS OR 3/4" x .131 R.S.	(3) ROWS 12" O.C.	EP5

ROOF PANEL ADHESIVE SCHEDULE			
COMONENTS	TYPE OF ADHESIVE	FREQUENCY	SUPPLIED BY
PERIMETER BOARD	TOUCH-N-SEAL ALL SEASON GUN FOAM	(2) CONTINUOUS BEADS	EP5
SURFACE SPLINES	TOUCH-N-SEAL ALL SEASON GUN FOAM	(1) CONTINUOUS BEAD PER CAVITY	EP5
ROOF PANEL TO WALL TOP PLATE	TOUCH-N-SEAL ALL SEASON GUN FOAM	(2) CONTINUOUS BEADS	EP5

7/C3 - FASTENING SCEDULE

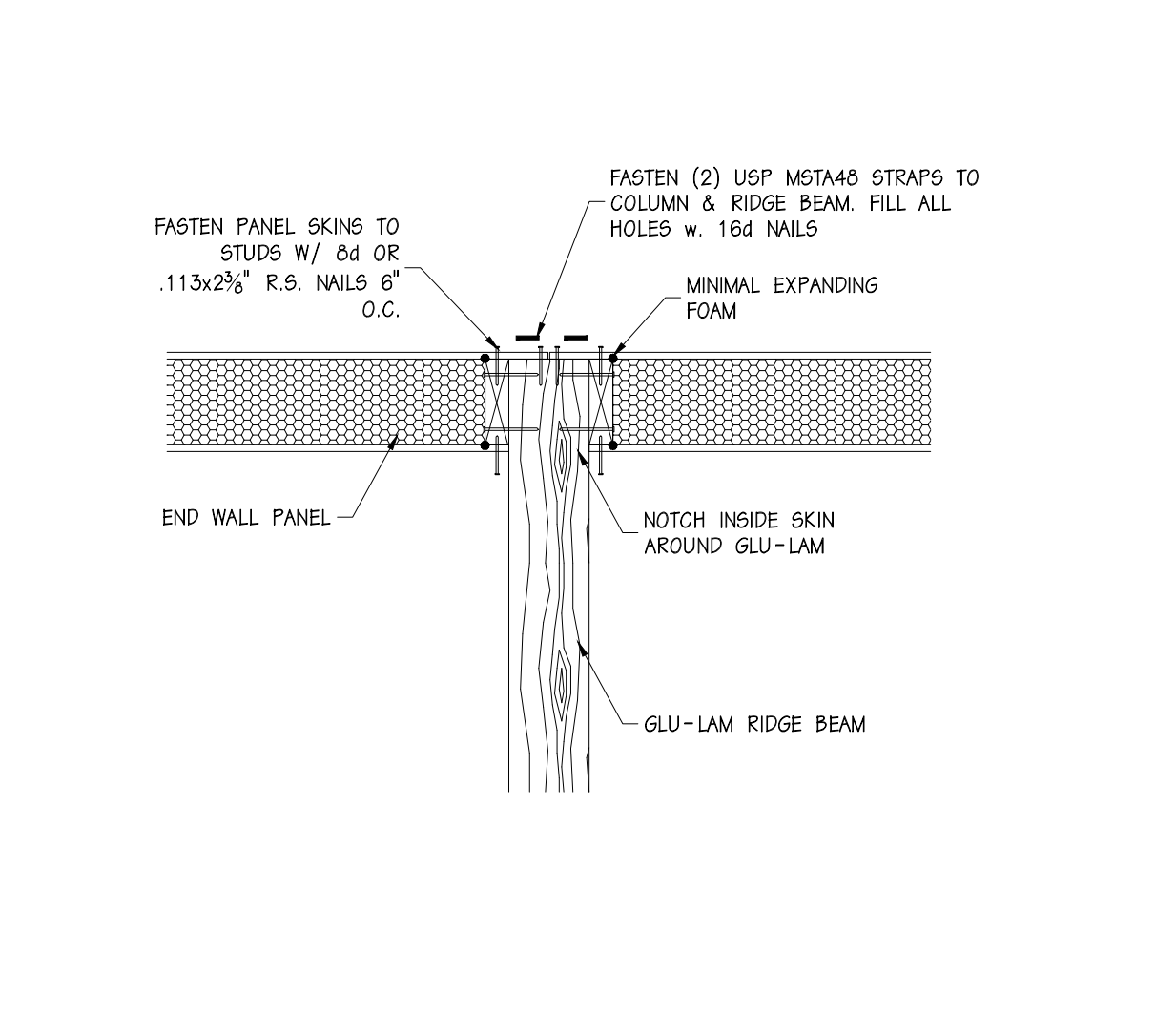
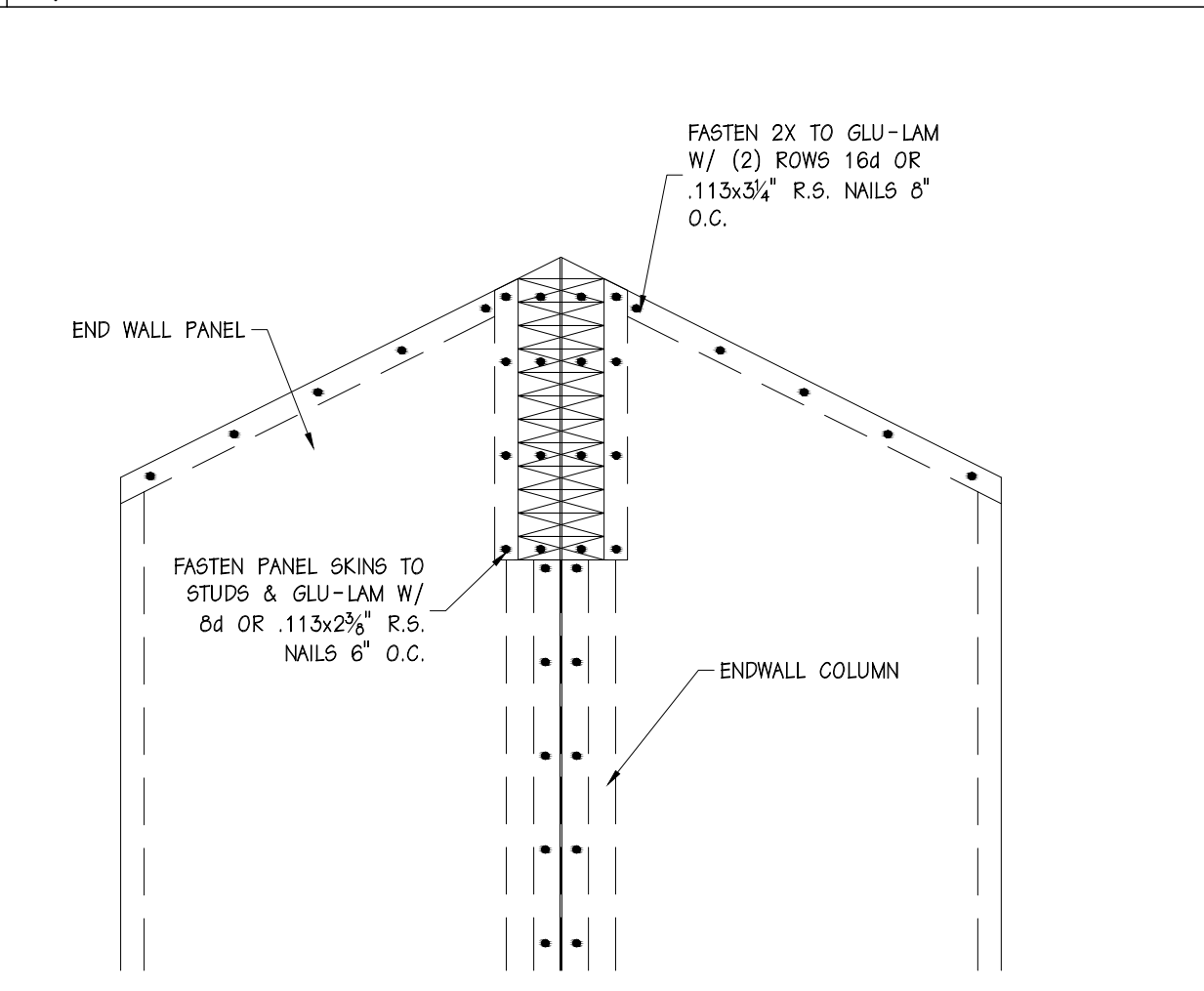

8/C3 - FASTENING SCEDULE

NOTE: WHEN APPLYING ICE & WATER OR "PEEL & SEAL" FOLLOW THE FOLLOWING INSTRUCTIONS TO PREVENT AIR INFILTRATION

1. BE SURE TEMERATURE OF MATERIALS AND AMBIENT TEMPERATURE ARE BOTH ABOVE 50° F.
2. THOROUGHLY CLEAN SURFACES.
3. APPLY SPRAY ADHESIVE PRIMER (BY OTHERS) TO A CLEAN SURFACE.
4. APPLY "PEEL & SEEL" OR ICE & WATER, BE SURE TO APPLY PRESSURE THROUGH OUT MATERIAL TO ENSURE 100% CONTACT.



ENERGY PANEL STRUCTURES
102 EAST INDUSTRIAL PARK
GRANTTOWN, IA 51542
PHONE: 712/859-3219
FAX: 712/859-3275
WWW.EPSBUILDINGS.COM

CRAIGHTON CONSTRUCTION

LEMKE RESIDENCE

SOLID CORE HOUSE PACKAGE

SCALE: NOTED	DATE: 10/25/10	REV. 0	SHEET:
DRAWN BY: MAB	REVIEWED BY: DMM	REV. 0	C3
DWG NO: 2010/HOUSE/72523		REV. 0	