

Consultant

No.	Date	Description

I hereby certify that this plan, specification, or report was prepared by me or under my direct supervision and that I am a duly Licensed Architect under the laws of the state of Wisconsin

Signed:

Name: SHANE FRY  
License No.: A-10754

Date: 00/00/0000  
Drawn By: BROWNHOUSE  
Checked By: SHANE FRY  
Document Phase: PLAN REVIEW  
Project No.:

Project Title  
HUSTON RESIDENCE

Address  
2312 UPHOFF ROAD  
COTTAGE GROVE, WI  
53527

Release  
2020-05-04 8:42:59 AM

Sheet Title  
BASEMENT &  
FOUNDATION PLANS

Sheet Number

A100

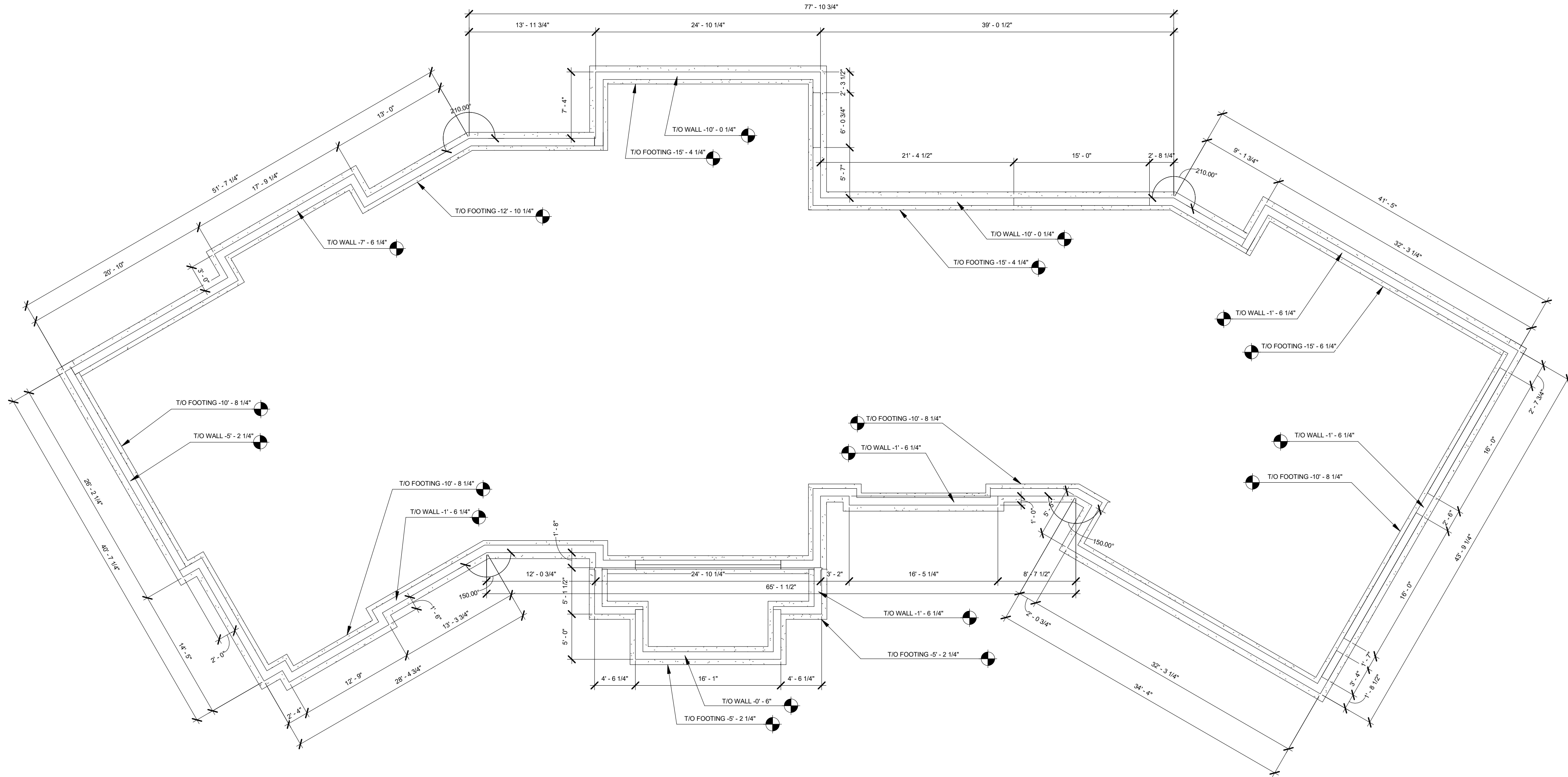

1 FOUNDATION PLAN  
1/8" = 1'-0"

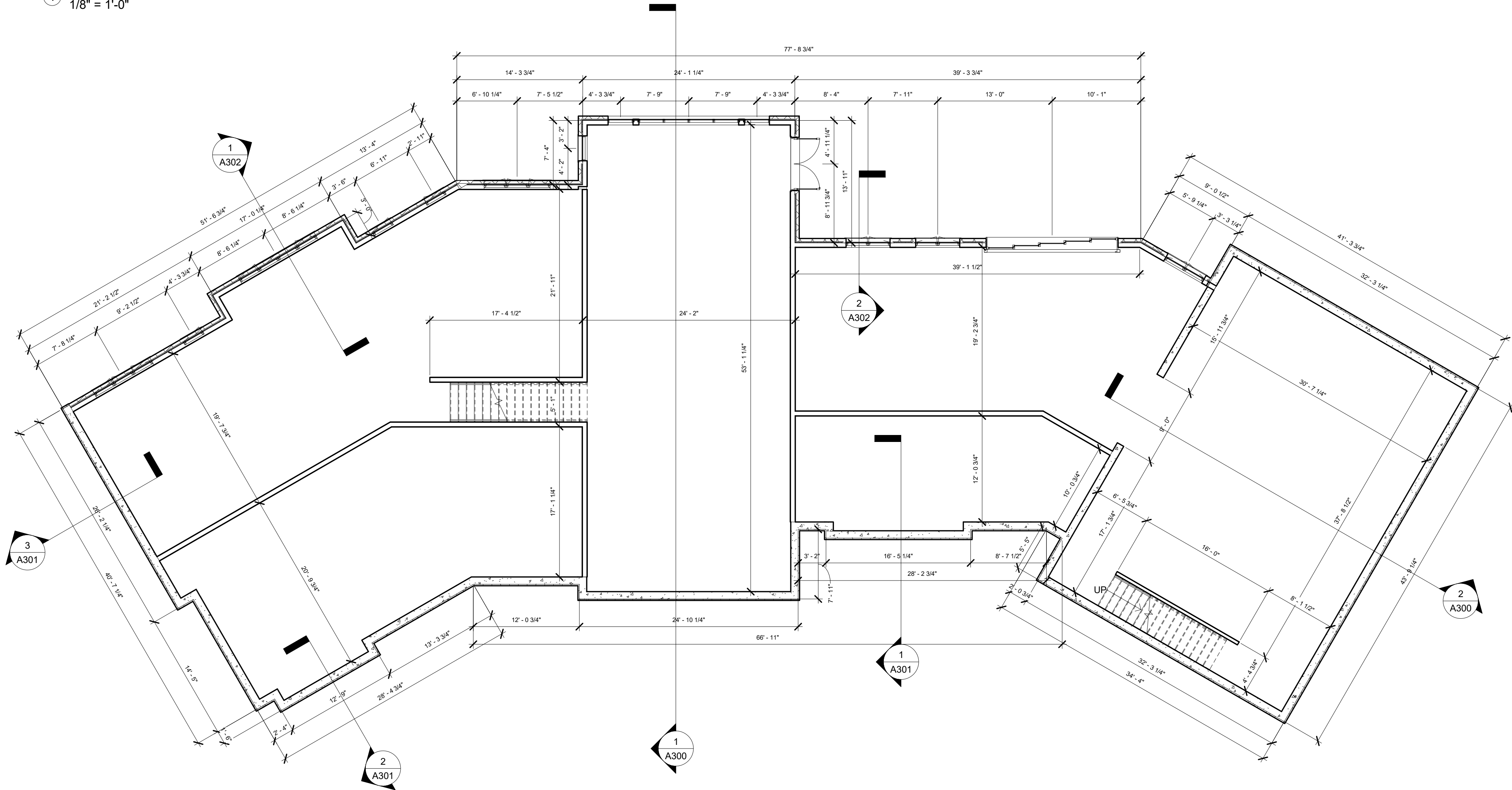

2 FLOOR PLAN - BASEMENT  
1/8" = 1'-0"

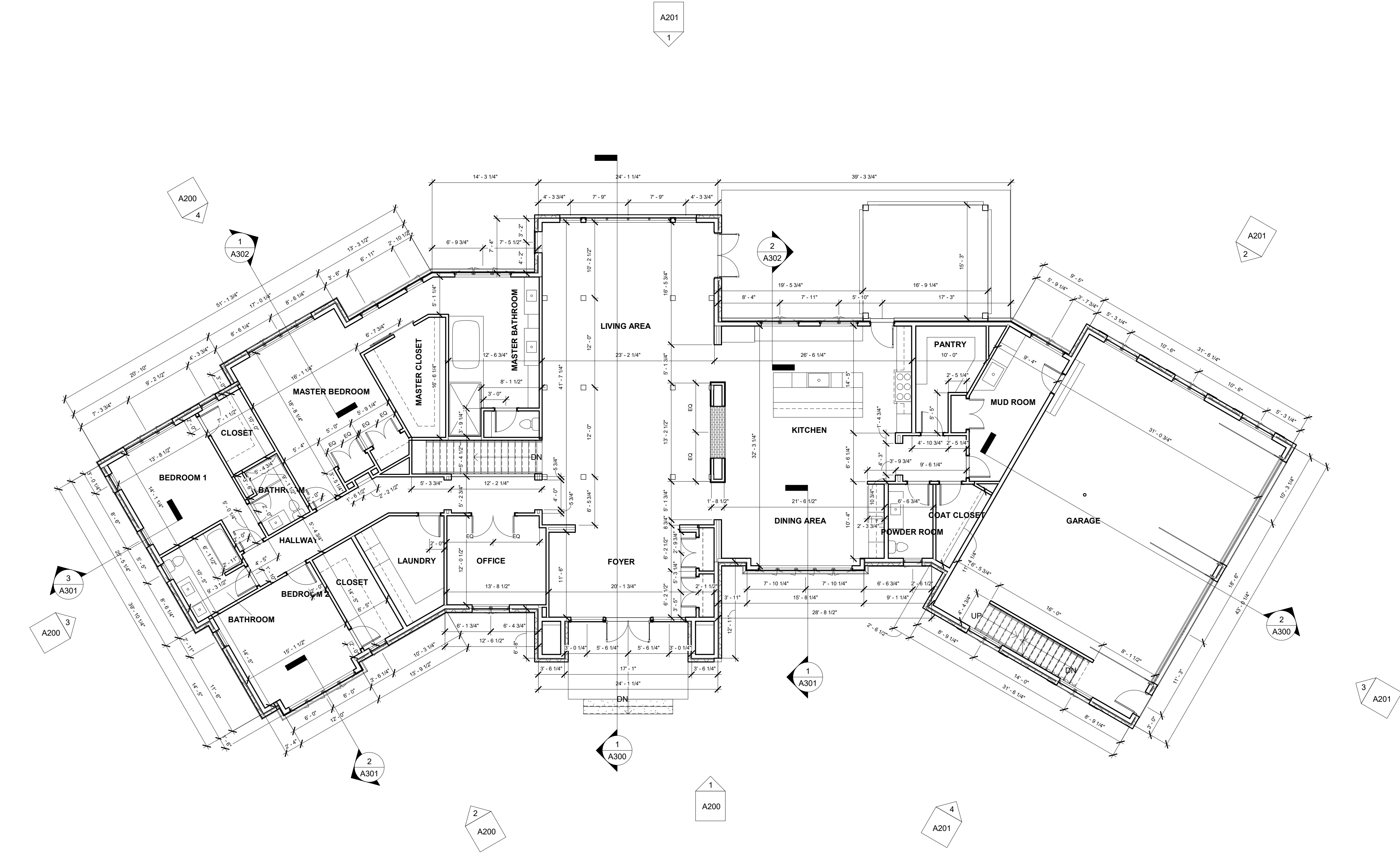

1 FLOOR PLAN - FIRST FLOOR  
1/8" = 1'-0"

Consultant

No.	Date	Description

I hereby certify that this plan, specification, or report was prepared by me or under my direct supervision and that I am a duly Licensed Architect under the laws of the state of Wisconsin

Signed:	
Name:	SHANE FRY
License No.:	A-10754
Date:	00/00/0000
Drawn By:	BROWNHOUSE
Checked By:	SHANE FRY
Document Phase:	PLAN REVIEW
Project No.:	

Project Title  
HUSTON RESIDENCE

Address  
2312 UPHOFF ROAD  
COTTAGE GROVE, WI  
53527

Release  
2020-05-04 8:43:15 AM

Sheet Title  
FIRST FLOOR PLAN

Sheet Number  
A101









1 ELEVATION - SOUTH  
1/8" = 1'-0"

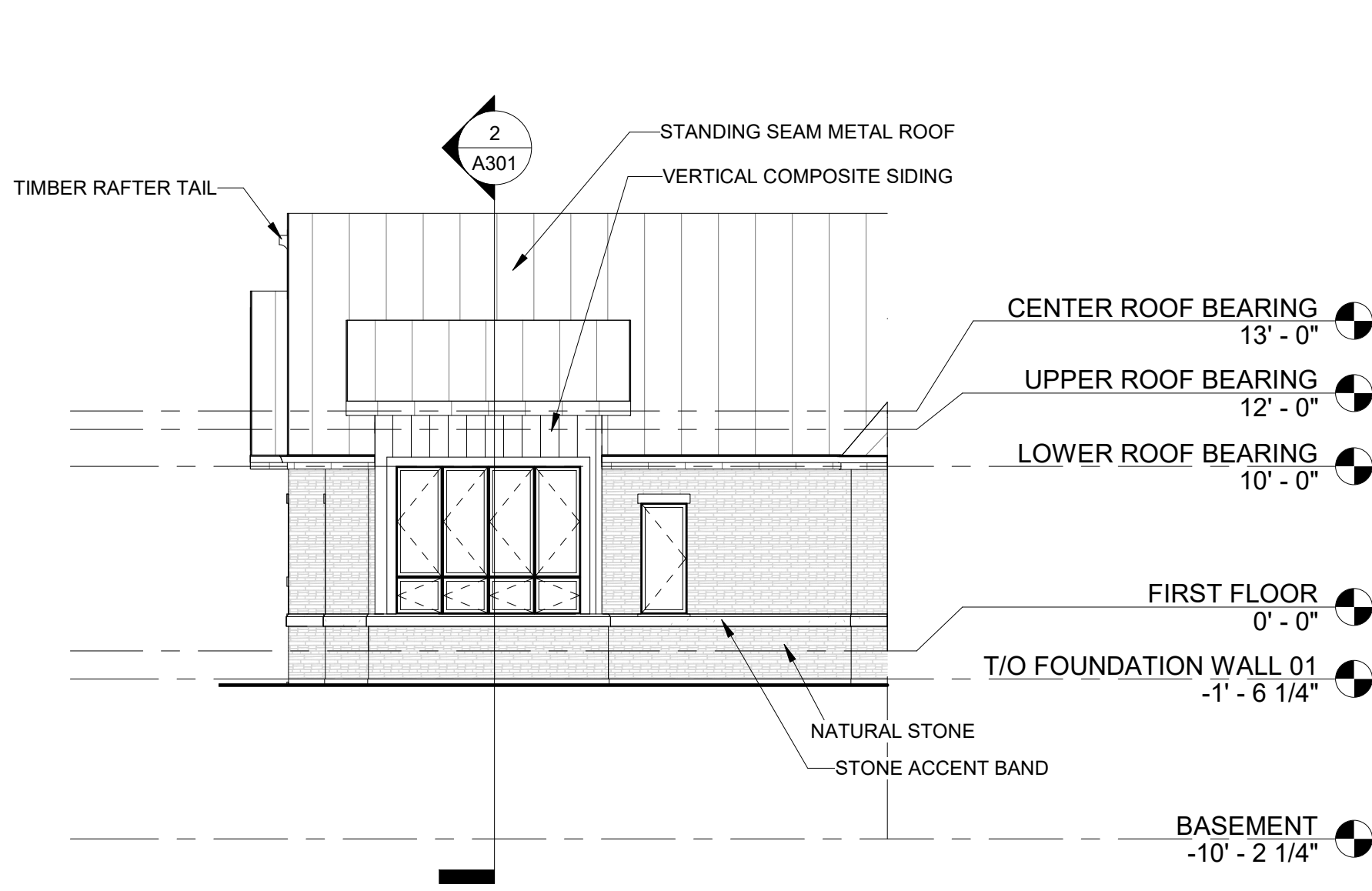

2 ELEVATION - SOUTHWEST  
1/8" = 1'-0"

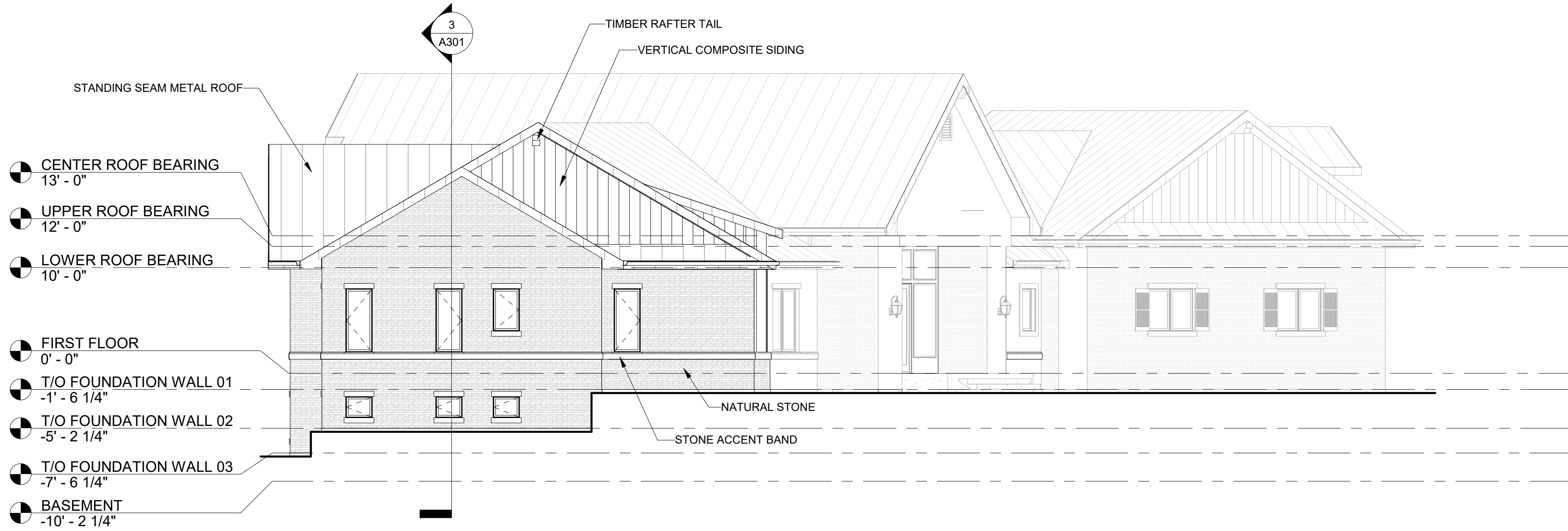

3 ELEVATION - WEST  
1/8" = 1'-0"



4 ELEVATION - NORTHWEST  
1/8" = 1'-0"

Consultant

No.	Date	Description

I hereby certify that this plan, specification, or report was prepared by me or under my direct supervision and that I am a duly Licensed Architect under the laws of the state of Wisconsin

Signed:  
Name: SHANE FRY  
License No.: A-10754  
Date: 00/00/0000  
Drawn By: BROWNHOUSE  
Checked By: SHANE FRY  
Document Phase: PLAN REVIEW  
Project No.:

Project Title  
HUSTON RESIDENCE

Address  
2312 UPHOFF ROAD  
COTTAGE GROVE, WI  
53527

Release  
2020-05-04 9:07:18 AM

Sheet Title  
EXTERIOR  
ELEVATIONS

Sheet Number

A200



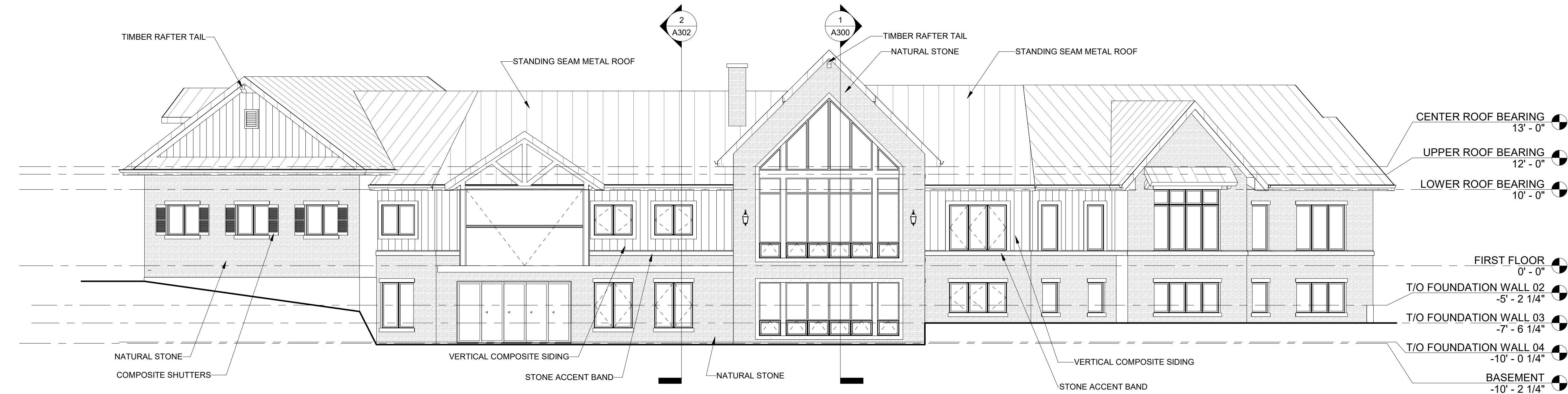

1 ELEVATION - NORTH  
1/8" = 1'-0"

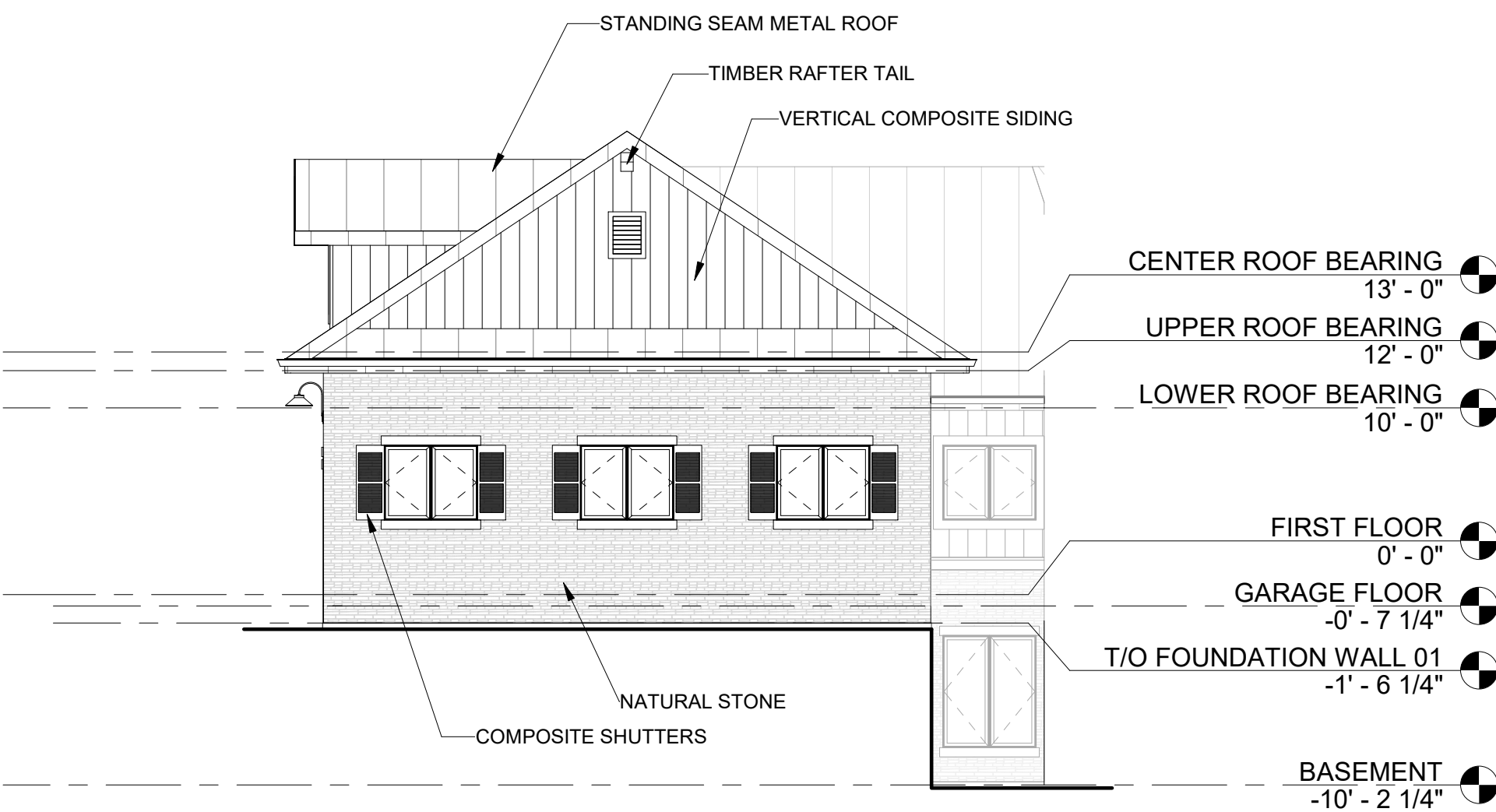

2 ELEVATION - NORTHEAST  
1/8" = 1'-0"

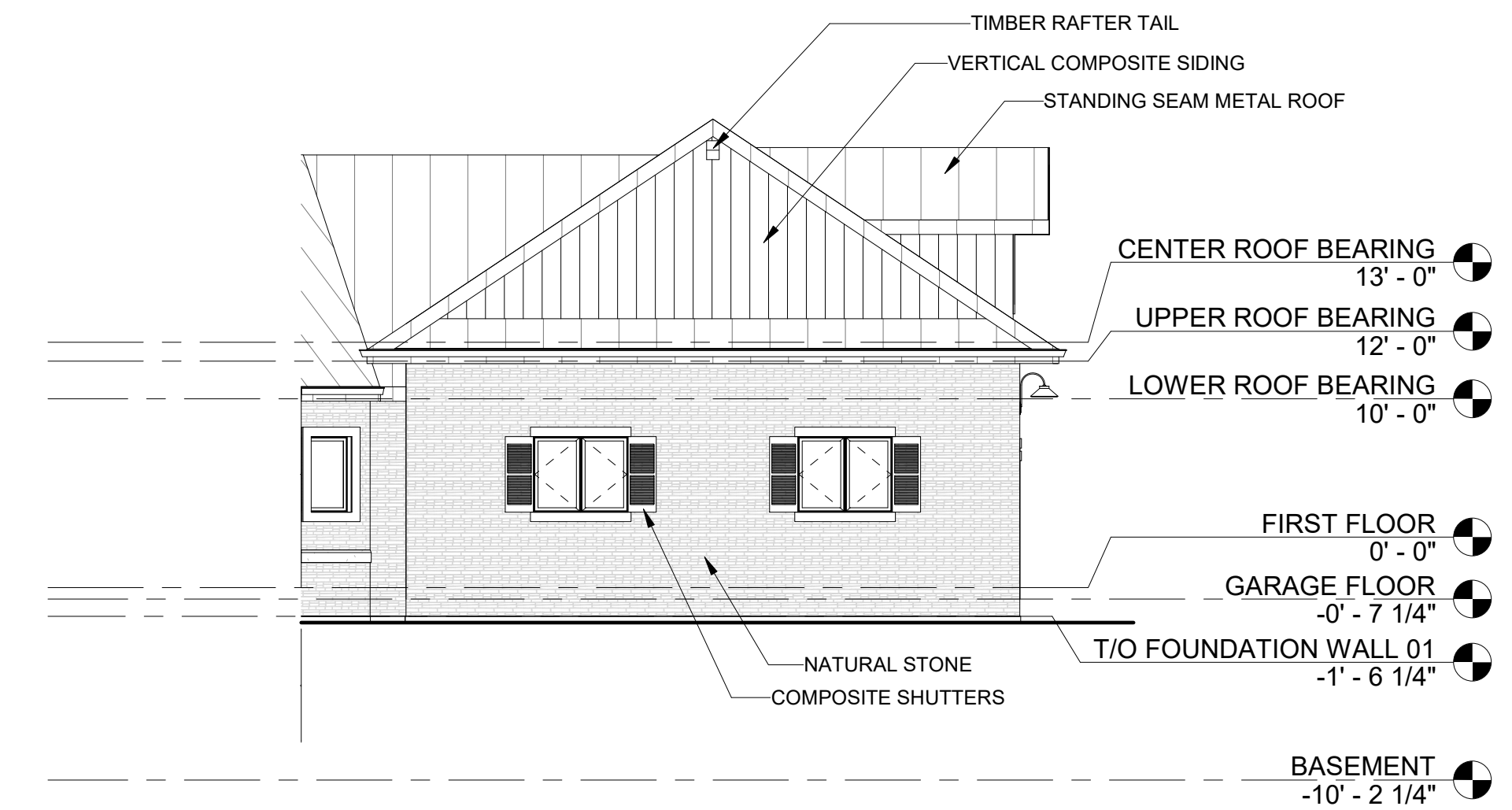

4 ELEVATION - SOUTHEAST  
1/8" = 1'-0"

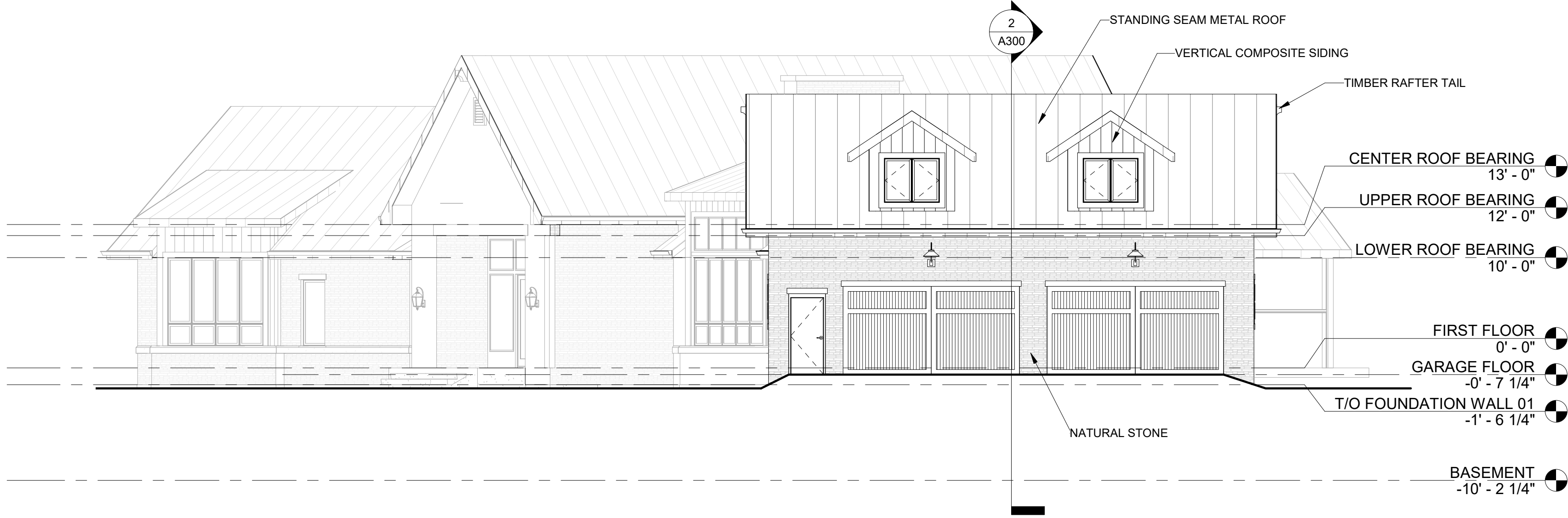

3 ELEVATION - EAST  
1/8" = 1'-0"

Consultant

No.	Date	Description

I hereby certify that this plan, specification, or report was prepared by me or under my direct supervision and that I am a duly Licensed Architect under the laws of the state of Wisconsin

Signed:  
Name: SHANE FRY  
License No.: A-10754  
Date: 00/00/0000  
Drawn By: BROWNHOUSE  
Checked By: SHANE FRY  
Document Phase: PLAN REVIEW  
Project No.:

Project Title  
HUSTON RESIDENCE

Address  
2312 UPHOFF ROAD  
COTTAGE GROVE, WI  
53527

Release  
2020-05-04 9:08:17 AM

Sheet Title  
EXTERIOR  
ELEVATIONS

Sheet Number

A201



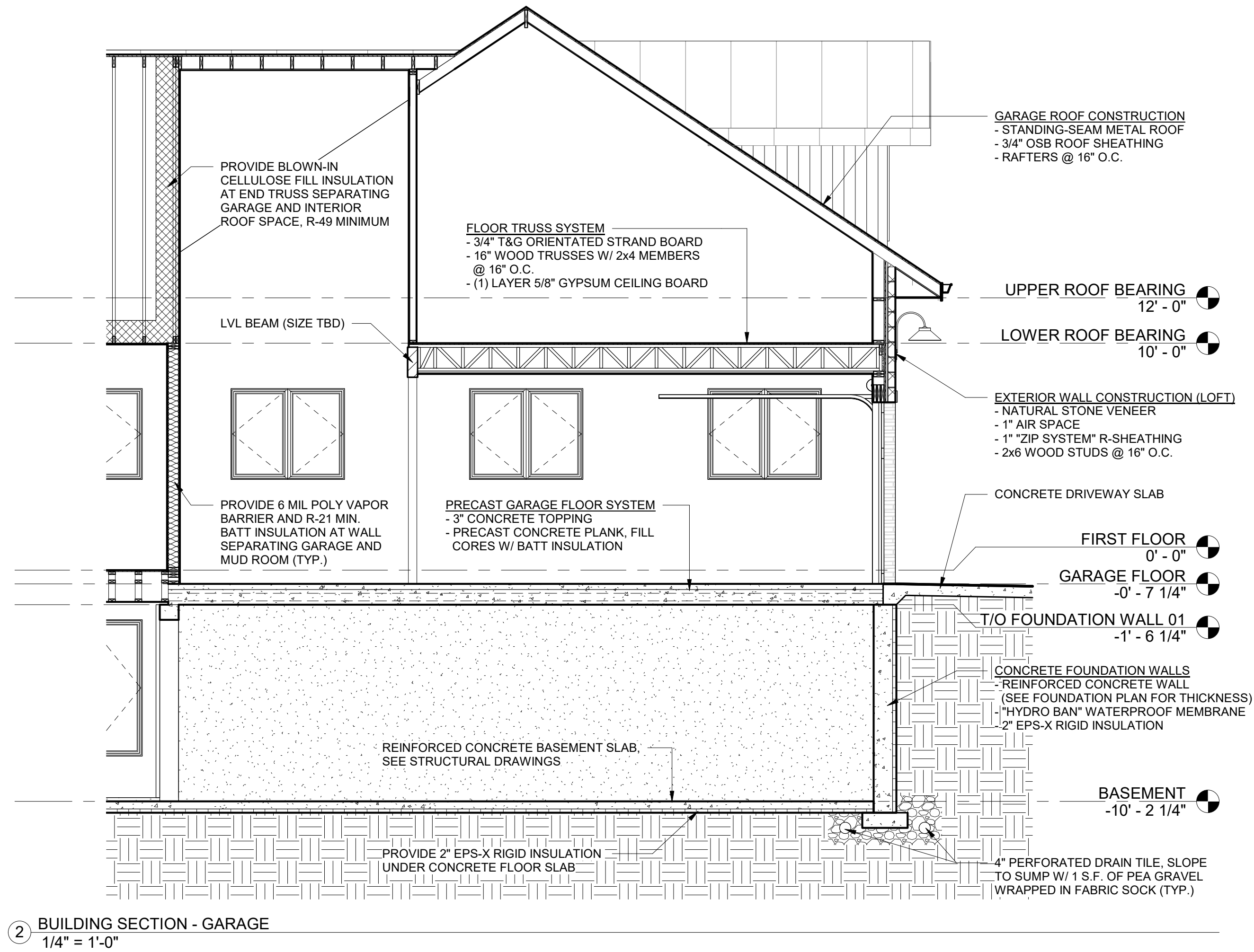
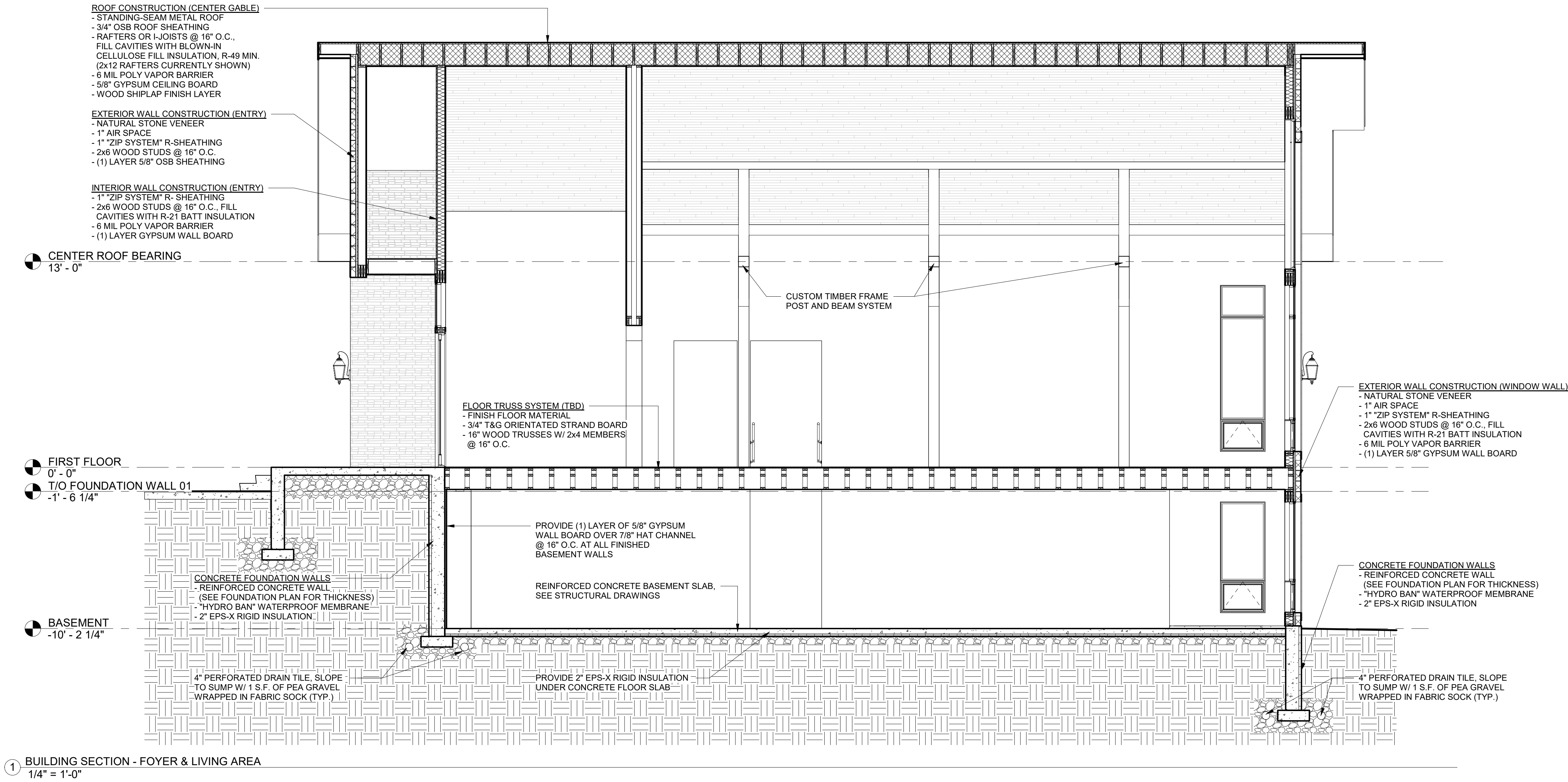

Consultant

No.	Date	Description

I hereby certify that this plan, specification, or report was prepared by me or under my direct supervision and that I am a duly Licensed Architect under the laws of the state of Wisconsin

Signed: \_\_\_\_\_  
Name: SHANE FRY  
License No.: A-10754  
  
Date: 00/00/0000  
Drawn By: BROWNHOUSE  
Checked By: SHANE FRY  
Document Phase: PLAN REVIEW  
Project No.: \_\_\_\_\_

Project Title  
**HUSTON RESIDENCE**

Address  
2312 UPHOFF ROAD  
COTTAGE GROVE, WI  
53527

Release  
2020-05-04 8:45:54 AM

Sheet Title  
**BUILDING SECTIONS**

Sheet Number

**A300**



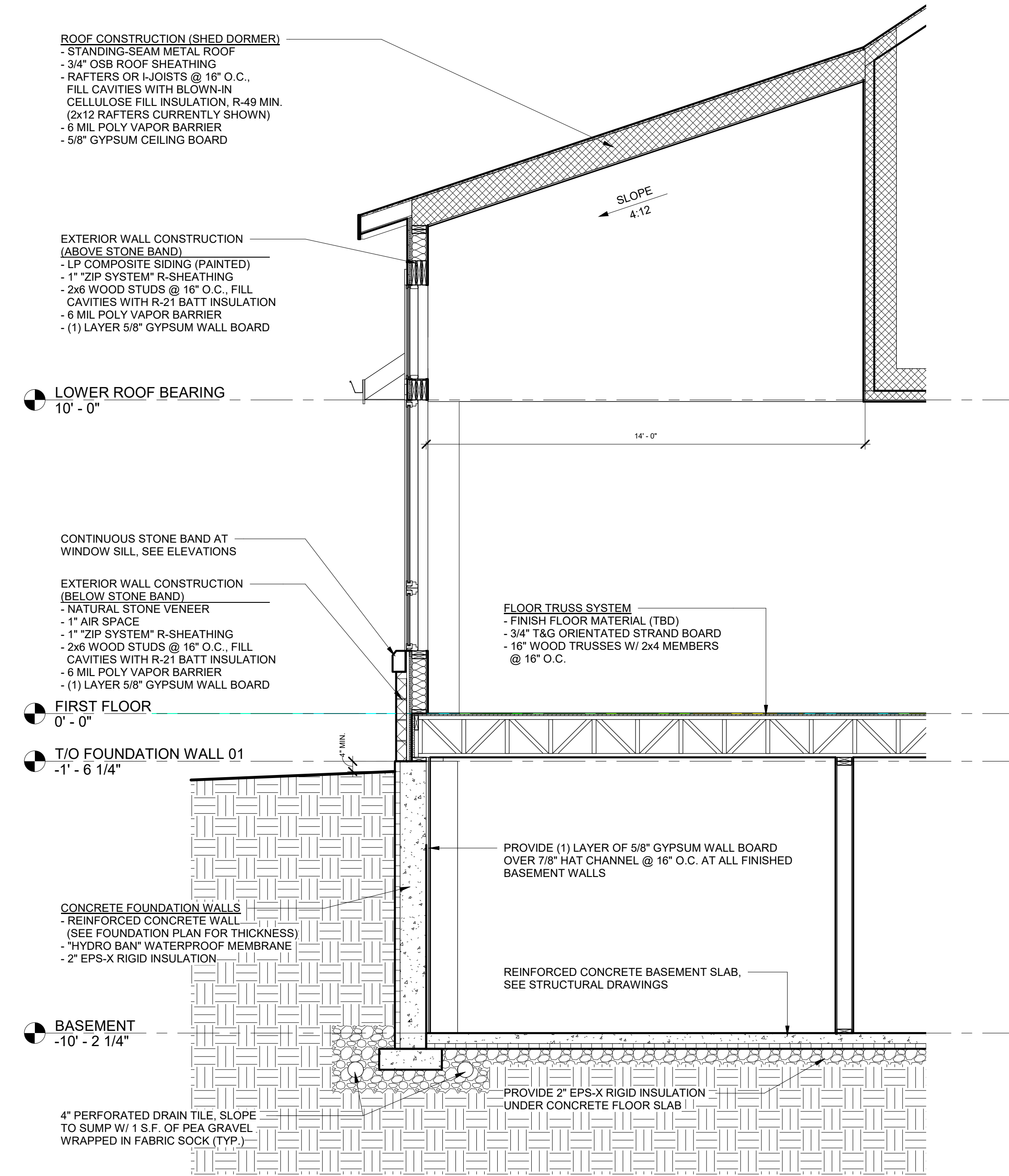

1 WALL SECTION - DINING AREA  
3/8" = 1'-0"

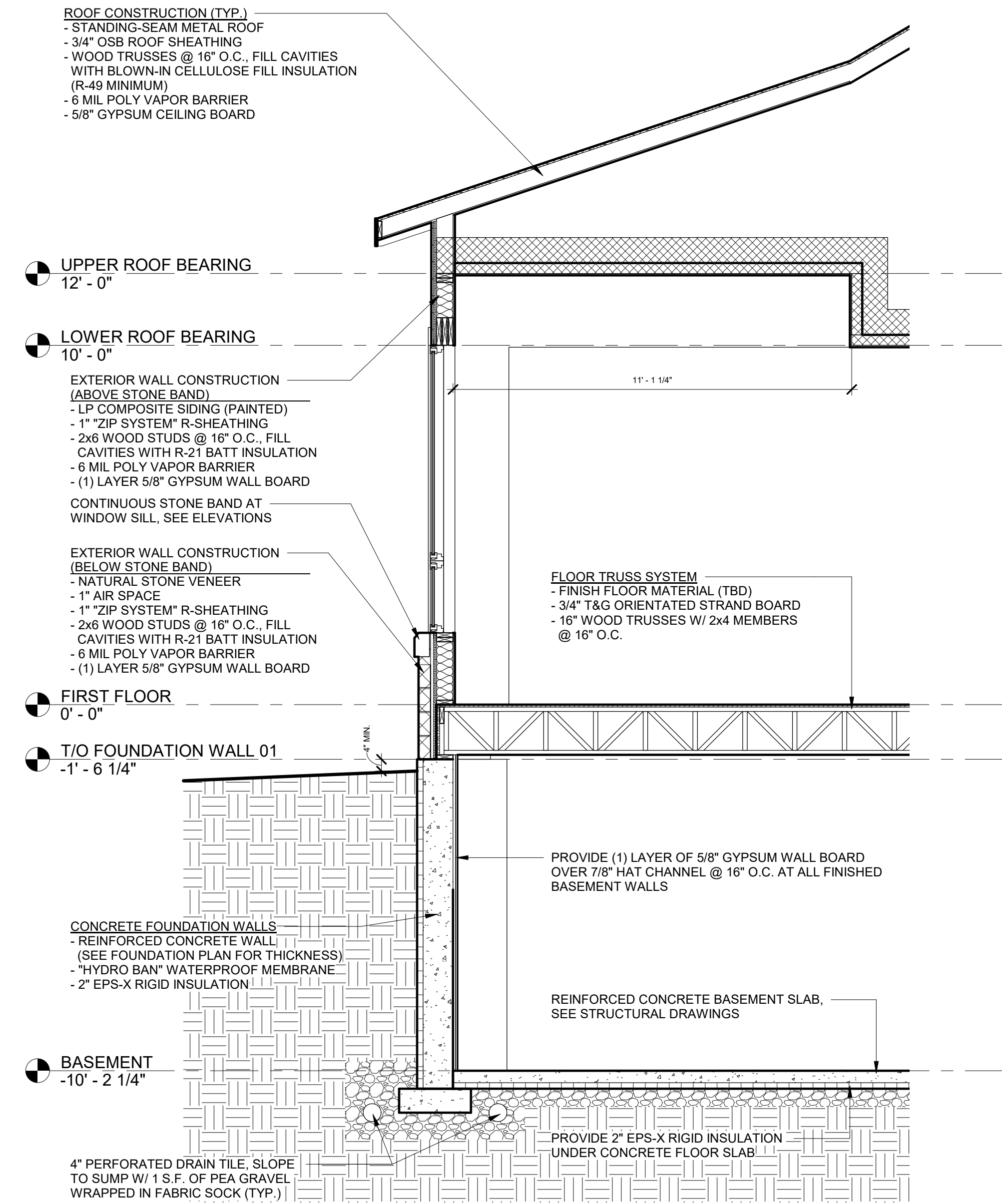

2 WALL SECTION - BEDROOM 2  
3/8" = 1'-0"

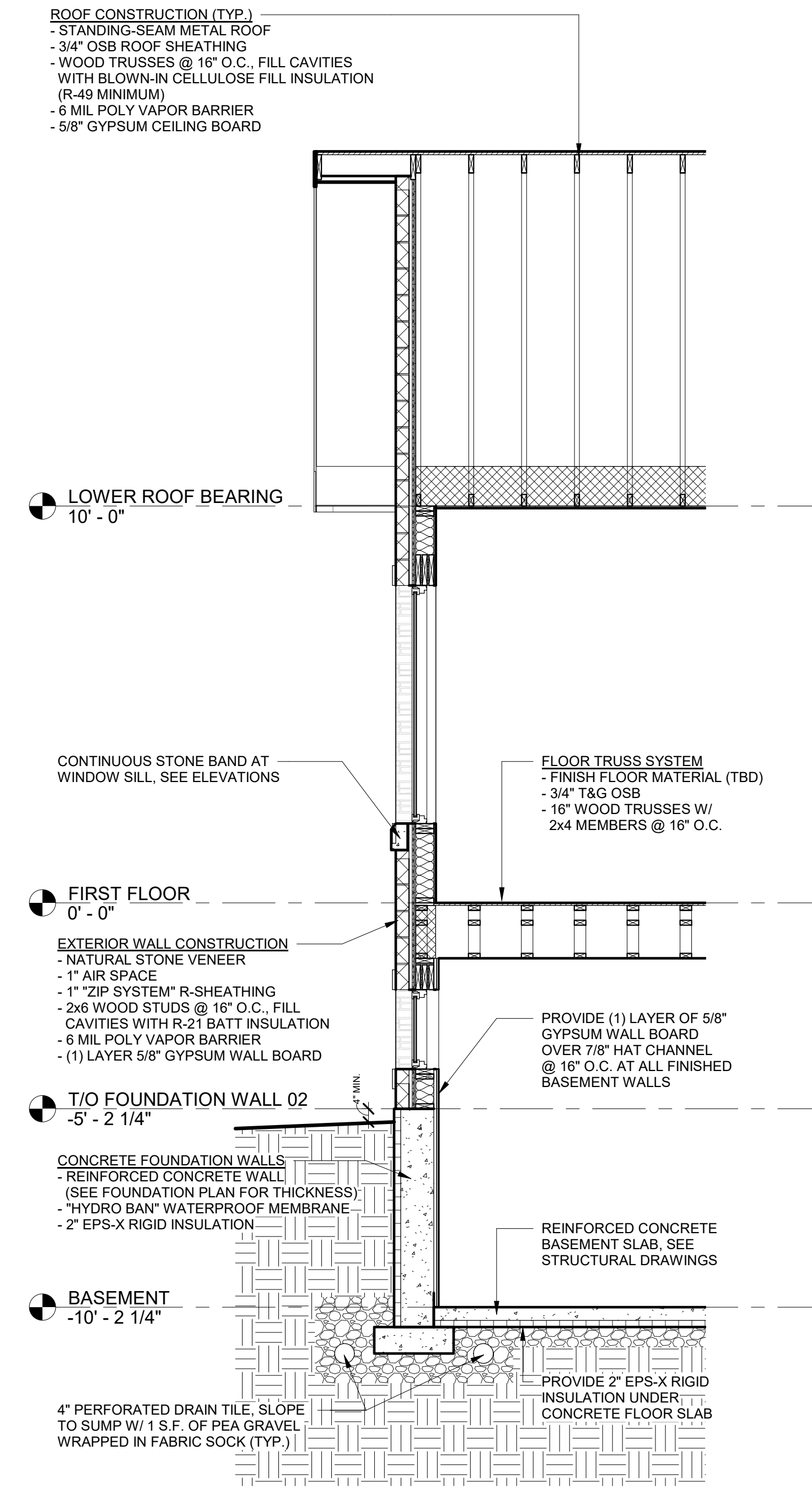

3 WALL SECTION - BEDROOM 1  
3/8" = 1'-0"

Consultant

No.	Date	Description

I hereby certify that this plan, specification, or report was prepared by me or under my direct supervision and that I am a duly Licensed Architect under the laws of the state of Wisconsin

Signed:

Name: SHANE FRY  
License No.: A-10754

Date: 00/00/0000  
Drawn By: BROWNHOUSE  
Checked By: SHANE FRY  
Document Phase: PLAN REVIEW  
Project No.:

Project Title  
HUSTON RESIDENCE

Address  
2312 UPHOFF ROAD  
COTTAGE GROVE, WI  
53527

Release  
2020-05-04 8:46:07 AM

Sheet Title  
WALL SECTIONS

Sheet Number

A301



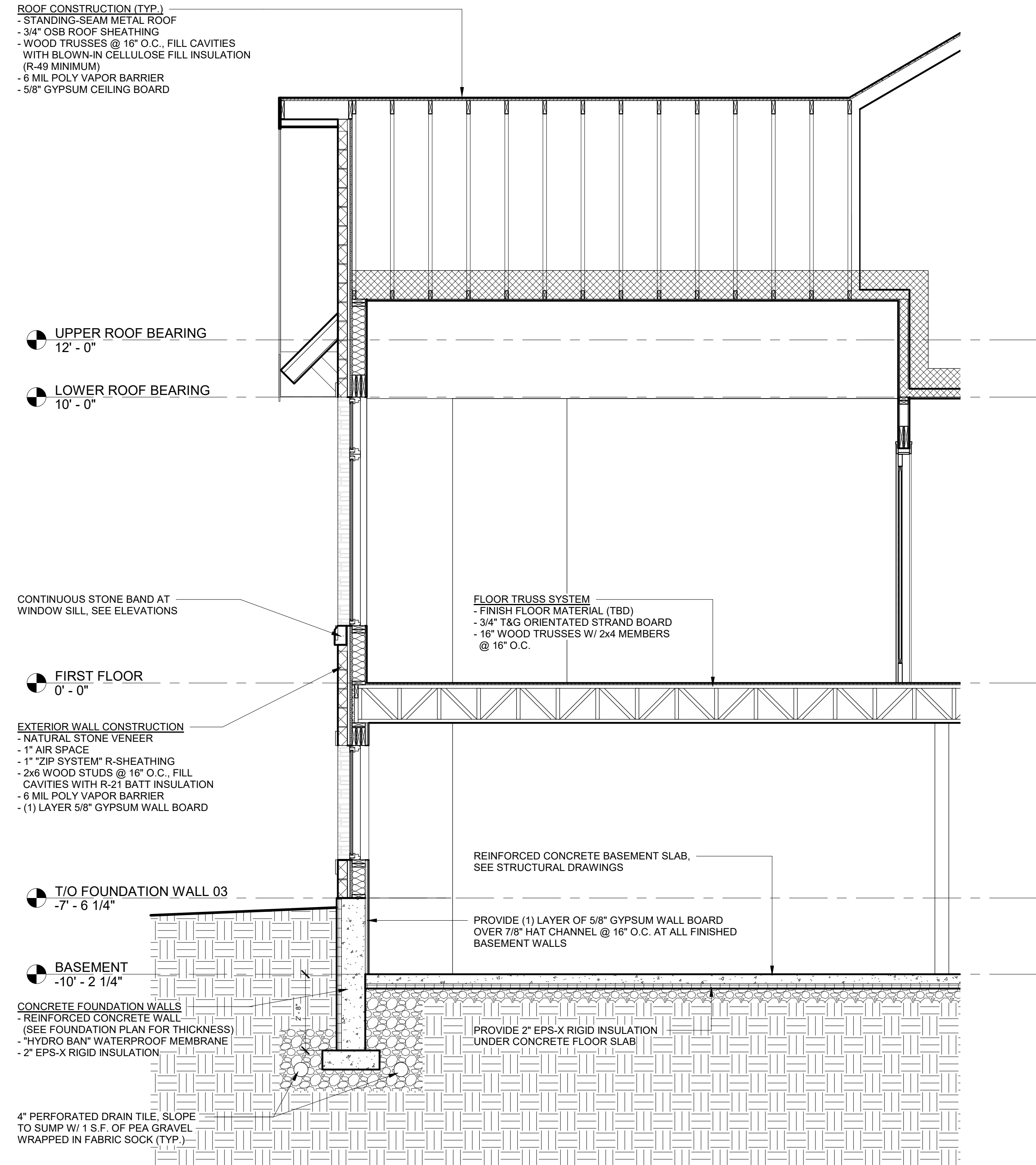

1 WALL SECTION - MASTER BEDROOM  
3/8" = 1'-0"

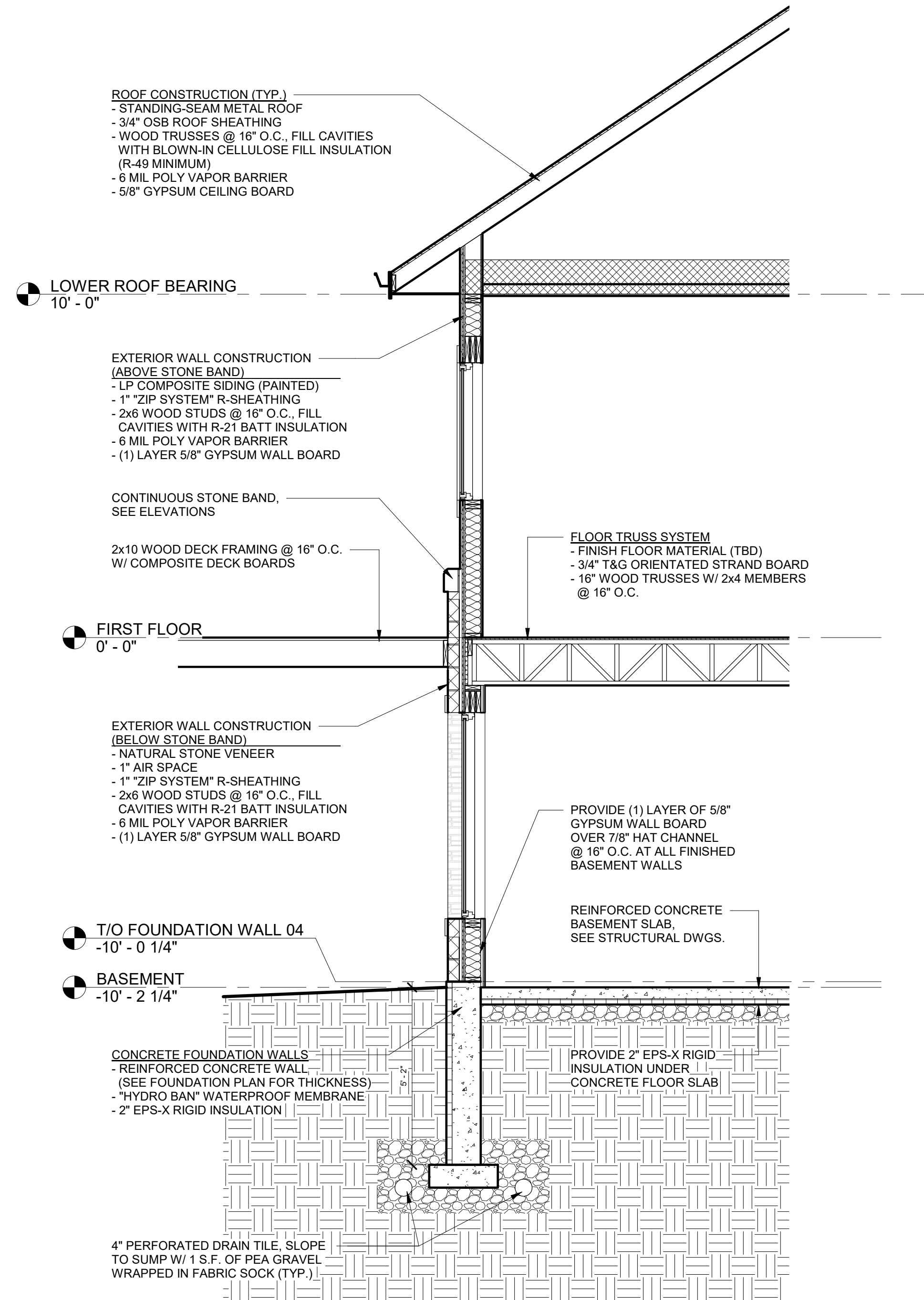

2 WALL SECTION - KITCHEN  
3/8" = 1'-0"

Consultant

No.	Date	Description

I hereby certify that this plan, specification, or report was prepared by me or under my direct supervision and that I am a duly Licensed Architect under the laws of the state of Wisconsin

Signed: \_\_\_\_\_  
Name: SHANE FRY  
License No.: A-10754  
Date: 00/00/0000  
Drawn By: BROWNHOUSE  
Checked By: SHANE FRY  
Document Phase: PLAN REVIEW  
Project No.: \_\_\_\_\_

Project Title  
**HUSTON RESIDENCE**

Address  
2312 UPHOFF ROAD  
COTTAGE GROVE, WI  
53527

Release  
2020-05-04 9:08:48 AM

Sheet Title  
**WALL SECTIONS**

Sheet Number

**A302**